This is a reproduction of a library book that was digitized by Google as part of an ongoing effort to preserve the information in books and make it universally accessible.

Google™ books

<https://books.google.com>



D 101.11:
9-2350-258-20 P-2

TM 9-2350-258-20P-2

TECHNICAL MANUAL

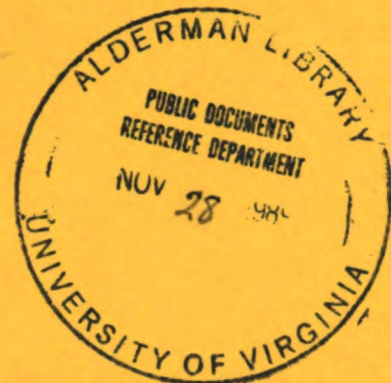

**ORGANIZATIONAL MAINTENANCE
REPAIR PARTS AND SPECIAL TOOLS LIST
TANK, COMBAT, FULL-TRACKED:
105-MM GUN, M48A5
(2350-00-582-5595)
TURRET**



MARCH 1978

Digitized by Google
89-749-P

Handwritten text at the top of the page, possibly a title or header.

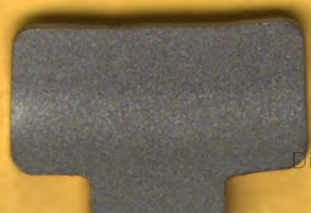

Technical Manual }
 No. 9-2350-258-20P-2 }

HEADQUARTERS
 DEPARTMENT OF THE ARMY
 WASHINGTON, D.C., 3 March 1978

**ORGANIZATIONAL MAINTENANCE
 REPAIR PARTS AND SPECIAL TOOLS LIST**

**TANK, COMBAT, FULL-TRACKED:
 105-MM GUN, M48A5
 (2350-00-582-5595)
 TURRET**

Current as of 4 November 1977

Reporting Errors and Recommending Improvements. You can help improve this manual. If you find any mistake or if you know of a way to improve the procedures, please let us know. Mail your letter, DA Form 2028 (Recommended Changes to Publication and Blank Forms), or DA Form 2028-2 located in the back of this manual direct to: Commander, US Army Armament Materiel Readiness Command, ATTN: DRSAR-MAS, Rock Island, IL 61299. A reply will be furnished to you.

	Figure	Page
SECTION I. Introduction		1
SECTION II. Repair parts list		7
Group 06 Electrical System		7
0609—Domelight resistor and domelight mounting parts	1	7
0609—Domelight assembly	2	9
0614—Turret slipping mounting and external parts	3	11
0616—Accessories control box and mounting parts	4	14
0616—Ventilator blower, silencer, and related parts	5	17
0618—Turret power relay and searchlight relay distribution box mounting parts	6	19
0618—Gunner's control box and mounting parts	7	21
0618—Gunner's control box wiring harness assembly	8	23
0618—Searchlight control box connector and mounting parts	9	25
0618—Gun elevation interference switch and related parts	10	27
0618—Loader's safety switch	11	29
0618—Turret gun firing relay and mounting parts	12	31
0618—Gun elevation interference switch support bracket and radiation detector connector clip	13	33
0618—Elevation shutoff valve lead assembly	14	35
0618—Blasting machine and mounting parts	15	37
0618—M1 cupola interconnecting box, power control relay, power control switch, and contact board wiring harness (vehicle serial numbers A3001 thru A3420)	16	39
0618—M1 cupola cable clamps, machinegun safety switch, ground lead assembly, and related parts (vehicle serial numbers A3001 thru A3420)	17	41
0619—Radio shelf, radio amplifier support, and mounting parts (Vehicle serial numbers A1001 thru A1999 and A3421 thru A3999)	18	43
0620—Turret power wiring harness	19	45
0620—Power relay box and searchlight relay box wiring harness, power pack motor wiring harness, ground lead, and related parts	20	47
0620—Turret slipping interphone cable assembly	21	49
0620—Turret searchlight ground lead assembly and attaching parts	22	51
0620—Turret electrical system harness clamps and mounting parts	23	55
0620—Turret electrical system gun harness clamps and mounting parts	24	59
Group 19 Turret		
1901—Turret structure covers, shields, blisters, and related parts	25	61
1901—Turret traverse lock and related parts	26	63

SECTION II. Repair parts list—Continued
 Group 19 Turret—Continued

	Figure	Page
1901—Commander's seat assembly and mounting parts	27	65
1901—Commander's backrest assembly and mounting parts	28	67
1901—Loader's seat assembly	29	69
1901—Gunner's seat assembly and mounting parts	30	71
1901—Turret platform, hangers, and related parts	31	75
1903—M1 cupola cover, adapter, and mounting parts (vehicle serial numbers A3001 thru A3374)	32	77
1903—M1 cupola cradle and body assembly (vehicle serial numbers A3001 thru A3374)	33	79
1903—M1 cupola hatch assembly (vehicle serial numbers A3001 thru A3374)	34	81
1903—M1 cupola body assembly (vehicle serial numbers A3001 thru A3374)	35	85
1903—Caliber .50 box retainer, rear gun mount pin assembly, and elevation stop (vehicle serial numbers A3001 thru A3374)	36	87
1903—M1 cupola traverse lock assembly and azimuth interlock assembly (vehicle serial numbers A3001 thru A3374)	37	89
1903—Loader's escape hatch and mounting parts	38	91
1903—Personnel ballistic protector shield and mounting parts	39	93
1903—Gun shield cover assembly and related parts	40	95
1903—Low profile cupola assembly (vehicle serial numbers A1001 thru A1999 and A3375 thru A3999)	41	97
1903—Low profile cupola door lock assembly and related parts (vehicle serial numbers A1001 thru A1999 and A3375 thru A3999)	42	99
1903—Low profile cupola body assembly (vehicle serial numbers A1001 thru A1999 and A3375 thru A3999)	43	101
1903—Low profile cupola 7.62-mm machinegun scissors mount assembly (vehicle serial numbers A1001 thru A1999 and A3375 thru A3999)	44	103
1903—Turret hand traversing drive assembly and mounting parts	45	105
1904—Turret hand elevating pump handle assembly and related parts	46	107
1904—M1 cupola azimuth gearbox assembly and mounting parts (vehicle serial numbers A3001 thru A3374)	47	109
1904—Low profile cupola azimuth gearbox and mounting parts (vehicle serial numbers A1001 thru A1999 and A3375 thru A3999)	48	111
1904—M1 cupola screwjack assembly and related parts (vehicle serial numbers A3001 thru A3374)	49	113
1905—Commander's control and related parts	50	117
1905—Power pack control and deck clearance valve mounting parts	51	119
1905—Deck clearance and elevation shutoff valves	52	121
1905—Power pack control assembly	53	125
1905—Gunner's control assembly	54	129
1905—Gunner's control hydraulic valve assembly	55	131
1905—Power pack accumulator assembly	56	133
1905—Elevating mechanism and mounting parts	57	135
1905—Superelevation actuator assembly and related parts	58	137
1905—Pressure gage, accumulator, and elevation shutoff valve mounting parts	59	139
1905—Accumulator assembly	60	141
1905—Turret traversing gearbox and mounting parts	61	143
1905—Turret traversing gearbox nobak assembly	62	145
1905—Turret traversing gearbox pin lock assembly	63	147
1905—Turret traverse gearbox assembly	64	151
1905—Turret hydraulic system tubes, fittings, and related parts	65	157
1906—Turret exterior stowage brackets, straps, and related parts	66	161
1906—Turret interior stowage racks, boxes, and related parts	67	165
1906—105-mm ammunition retainer and clamp assembly and mounting parts (vehicle serial numbers A3001 thru A3420)	68	167
1906—105-mm ammunition retainer and clamp assembly and mounting parts (vehicle serial numbers A1001 thru A1999 and A3421 thru A3999)	69	169
1906—Turret bustle ammunition trays, oddment tray, and mounting parts (vehicle serial numbers A3001 thru A3420)	70	173
1906—Turret bustle ammunition trays, rack, oddment tray, and mounting parts (vehicle serial numbers A1001 thru A1999 and A3421 thru A3999)	71	176
1906—Turret shield, grille, supports, straps, and mounting parts	72	181
1906—Turret platform covers, guards, and plates	73	184
1906—Turret platform 105-mm ammunition rack, cover, and related parts	74	187
1906—Portable fire extinguisher bracket	75	189
1906—Infrared periscope stowage box and mounting parts	76	191
1906—Infrared periscope spare head stowage box and mounting parts (vehicle serial numbers A3001 thru A3420)	77	193

SECTION II. Repair parts list—Continued

Group 19	Turret—Continued	Figure	Page
	1906—Gunner's periscope stowage box and mounting parts (vehicle serial numbers A3001 thru A3420)	78	195
	1907—Turret platform ammunition boxes and mounting parts	79	199
	1907—7.62-mm ammunition box and mounting parts	80	203
	1907—7.62-mm ready round ammunition box and mounting parts	81	205
Group	34		
	Armament and Sighting and Fire Control (Electric-Electronic) Materiel		
	3401—105-mm gun cannon M68	82	207
	3401—Breech assembly	83	209
	3401—Breech operating and closing mechanism	84	211
	3401—Breechblock breech mechanism	85	213
	3401—Replenisher assembly	86	215
	3401—7.62-mm machinegun mounting bracket related parts	87	217
	3401—105-mm gun mount shield, trunnion bearings, and related parts	88	219
	3401—105-mm gun mount gunner's guard and related parts	89	221
	3401—105-mm gun mount torque bracket, breech cam, and mounting parts	90	223
	3401—7.62-mm machinegun mounting bracket assembly	91	225
	3401—Caliber .50 machinegun accessories (vehicle serial numbers A3001 thru A3374)	92	227
	3402—Low profile commander's and loader's 7.62-mm machinegun mount (vehicle serial numbers A1001 thru A1999 and A3375 thru A3999)	93	229
	3403—Ballistics computer M13A4	94	230
	3403—Rangefinder M17A1 and M17B1C	95	233
	3403—Commander's periscope M28C	96	235
	3403—Commander's periscope link assembly	97	237
	3403—Gunner's infrared periscope M32	98	239
	3403—Gunner's periscope mount headrest and mounting parts	99	241
	3403—Telescope light source control and mounting parts	100	243
	3403—Gunner's infinity sight	101	245
	3403—Articulated telescope M105 and M105E1	102	247
	3403—Telescope instrument light M50	103	249
	3403—Telescope filter box assembly	104	251
	3403—Azimuth indicator M28A1 and instrument light	105	253
	3403—Elevation quadrant and driver's periscopes	106	255
Group	91		
	Chemical, Biological, and Radiological (CBR) Equipment		
	9111—Gas particulate filter system	107	259
Group	95		
	General Use Standardized Parts		
	9501—Bulk material	261	
SECTION III.	Special Tools List		
Group 26	Tools and Test Equipment		
	2604—Special tools	108	265
SECTION IV.	National Stock Number and Part Number Index		267

LIST OF ILLUSTRATIONS

FIGURE	TITLE	PAGE
1	Domelight resistor and domelight mounting parts	6
2	Domelight assembly	8
3	Turret slipping mounting and external parts	10
4	Accessories control box and mounting parts (1 of 2)	12
4	Accessories control box and mounting parts (2 of 2)	13
5	Ventilator blower, silencer, and related parts	16
6	Turret power relay and searchlight relay distribution box mounting parts	18
7	Gunner's control box and mounting parts	20
8	Gunner's control box wiring harness assembly	22
9	Searchlight control box connector and mounting parts	24
10	Gun elevation interference switch and related parts	26
11	Loader's safety switch	28
12	Turret gun firing relay and mounting parts	30
13	Gun elevation interference switch support bracket and radiation detector connector clip	32
14	Elevation shutoff valve lead assembly	34
15	Blasting machine and mounting parts	36
16	M1 cupola interconnecting box, power control relay, power control switch, and contact board wiring harnesses (vehicle serial numbers A3001 thru A3420)	38
17	M1 cupola cable clamps, machinegun safety switch, ground lead assembly, and related parts (vehicle serial numbers A3001 thru A3420)	40
18	Radio shelf, radio amplifier support, and mounting parts (vehicle serial numbers A1001 thru A1999 and A3421 thru A3999)	42
19	Turret power wiring harness	44
20	Power relay box and searchlight relay box wiring harness, power pack motor wiring harness, ground lead, and related parts	46
21	Turret slipping interphone cable assembly	48
22	Turret searchlight ground lead assembly and attaching parts	50
23	Turret electrical system harness clamps and mounting parts (1 of 2)	53
23	Turret electrical system harness clamps and mounting parts (2 of 2)	54
24	Turret electrical system gun harness clamps and mounting parts (1 of 2)	57
24	Turret electrical system gun harness clamps and mounting parts (2 of 2)	58
25	Turret structure covers, shields, blisters, and related parts	60
26	Turret traverse lock and related parts	62
27	Commander's seat assembly and mounting parts	64
28	Commander's backrest assembly and mounting parts	66
29	Loader's seat assembly	68
30	Gunner's seat assembly and mounting parts	70
31	Turret platform, hangers, and related parts (1 of 2)	73
31	Turret platform, hangers, and related parts (2 of 2)	74
32	M1 cupola cover, adapter, and mounting parts (vehicle serial numbers A3001 thru A3374)	76
33	M1 cupola cradle and body assembly (vehicle serial numbers A3001 thru A3374)	78
34	M1 cupola hatch assembly (vehicle serial numbers A3001 thru A3374)	80
35	M1 cupola body assembly (vehicle serial numbers A3001 thru A3374) (1 of 2)	83
35	M1 cupola body assembly (vehicle serial numbers A3001 thru A3374) (2 of 2)	84
36	Caliber .50 box retainer, rear gun mount pin assembly, and elevation stop (vehicle serial numbers A3001 thru A3374)	86
37	M1 cupola traverse lock assembly and azimuth interlock assembly (vehicle serial numbers A3001 thru A3374)	88
38	Loader's escape hatch and mounting parts	90
39	Personnel ballistic protector shield and mounting parts	92
40	Gun shield cover assembly and related parts	94
41	Low profile cupola assembly (vehicle serial numbers A1001 thru A1999 and A3375 thru A3999)	96
42	Low profile cupola door lock assembly and related parts (vehicle serial numbers A1001 thru A1999 and A3375 thru A3999)	98
43	Low profile cupola body assembly (vehicle serial numbers A1001 thru A1999 and A3375 thru A3999)	100
44	Low profile cupola 7.62-mm machinegun scissors mount assembly (vehicle serial numbers A1001 thru A1999 and A3375 thru A3999)	102
45	Turret hand traversing drive assembly and mounting parts	104
46	Turret hand elevating pump handle assembly and related parts	106
47	M1 cupola azimuth gearbox assembly and mounting parts (vehicle serial numbers A3001 thru A3374)	108
48	Low profile cupola azimuth gearbox and mounting parts (vehicle serial numbers A1001 thru A1999 and A3375 thru A3999)	112

LIST OF ILLUSTRATIONS—Continued

FIGURE	TITLE	PAGE
49	M1 cupola screwjack assembly and related parts (vehicle serial numbers A3001 thru A3374)	115
50	Commander's control and related parts (1 of 2)	116
50	Commander's control and related parts (2 of 2)	118
51	Power pack control and deck clearance valve mounting parts	120
52	Deck clearance and elevation shutoff valves	122
53	Power pack control assembly (1 of 3)	123
53	Power pack control assembly (2 of 3)	124
53	Power pack control assembly (3 of 3)	127
54	Gunner's control assembly (1 of 2)	128
54	Gunner's control assembly (2 of 2)	130
55	Gunner's control hydraulic valve assembly	132
56	Power pack accumulator assembly	134
57	Elevating mechanism and mounting parts	136
58	Superelevation actuator assembly and related parts	138
59	Pressure gage, accumulator, and elevation shutoff valve mounting parts	140
60	Accumulator assembly	142
61	Turret traversing gearbox and mounting parts	144
62	Turret traversing gearbox no-bak assembly	146
63	Turret traversing gearbox pin lock assembly	148
64	Turret traverse gearbox assembly (1 of 3)	149
64	Turret traverse gearbox assembly (2 of 3)	150
64	Turret traverse gearbox assembly (3 of 3)	152
65	Turret hydraulic system tubes, fittings, and related parts (1 of 5)	153
65	Turret hydraulic system tubes, fittings, and related parts (2 of 5)	154
65	Turret hydraulic system tubes, fittings, and related parts (3 of 5)	155
65	Turret hydraulic system tubes, fittings, and related parts (4 of 5)	156
65	Turret hydraulic system tubes, fittings, and related parts (5 of 5)	160
66	Turret exterior stowage brackets, straps, and related parts	163
67	Turret interior stowage racks, boxes, and related parts (1 of 2)	164
67	Turret interior stowage racks, boxes, and related parts (2 of 2)	164
68	105-mm ammunition retainer and clamp assembly and mounting parts (vehicle serial numbers A3001 thru A3420)	166
69	105-mm ammunition retainer and clamp assembly and mounting parts (vehicle serial numbers A1001 thru A1999 and A3421 thru A3999)	168
70	Turret bustle ammunition trays, oddment tray, and mounting parts (vehicle serial numbers A3001 thru A3420)	172
71	Turret bustle ammunition trays, rack, oddment tray, and mounting parts (vehicle serial numbers A1001 thru A1999 and A3421 thru A3999) (1 of 2)	174
71	Turret bustle ammunition trays, rack, oddment tray, and mounting parts (vehicle serial numbers A1001 thru A1999 and A3421 thru A3999) (2 of 2)	174
72	Turret shield, grille, supports, straps, and mounting parts (1 of 2)	179
72	Turret shield, grille, supports, straps, and mounting parts (2 of 2)	180
73	Turret platform covers, guards, and plates (1 of 2)	182
73	Turret platform covers, guards, and plates (2 of 2)	183
74	Turret platform 105-mm ammunition rack, cover, and related parts	186
75	Portable fire extinguisher bracket	188
76	Infrared periscope stowage box and mounting parts	190
77	Infrared periscope spare head stowage box and mounting parts (vehicle serial numbers A3001 thru A3420)	192
78	Gunner's periscope stowage box and mounting parts (vehicle serial numbers A3001 thru A3420)	194
79	Turret platform ammunition boxes and mounting parts (1 of 2)	197
79	Turret platform ammunition boxes and mounting parts (2 of 2)	198
80	7.62-mm ammunition box and mounting parts (1 of 2)	201
80	7.62-mm ammunition box and mounting parts (2 of 2)	202
81	7.62-mm ready round ammunition box and mounting parts	204
82	105-mm gun cannon M68	206
83	Breech assembly	209
84	Breech operating and closing mechanism	210
85	Breechblock breech mechanism	212
86	Replenisher assembly	214
87	7.62-mm machinegun mounting bracket related parts	216
88	105-mm gun mount shield, trunnion bearings, and related parts	218
89	105-mm gun mount gunner's guard and related parts	220

LIST OF ILLUSTRATIONS—Continued

FIGURE	TITLE	PAGE
90	105-mm gun mount torque bracket, breech cam, and mounting parts	222
91	7.62-mm machine gun mounting bracket assembly	224
92	Caliber .50 machine gun accessories (vehicle serial numbers A3001 thru A3374)	226
93	Low profile commander's and loader's 7.62-mm machinegun mount (vehicle serial numbers A1001 thru A1999 and A3375 thru A3999)	228
94	Ballistics computer M13A4	230
95	Rangefinder M17A1 and M17B1C	232
96	Commander's periscope M28C	234
97	Commander's periscope link assembly	236
98	Gunner's infrared periscope M32	238
99	Gunner's periscope mount headrest and mounting parts	240
100	Telescope light source control and mounting parts	242
101	Gunner's infinity sight	244
102	Articulated telescope M105 and M105E1	246
103	Telescope instrument light M50	248
104	Telescops filter box assembly	250
105	Azimuth indicator M28A1 and instrument light	252
106	Elevation quadrant and driver's periscopes	254
107	Gas particulate filter system (1 of 2)	257
107	Gas particulate filter system (2 of 2)	258
108	Special tools (1 of 3)	262
108	Special tools (2 of 3)	263
108	Special tools (3 of 3)	264

Section I.

INTRODUCTION

1. Scope. This manual lists spares and repair parts, special tools, special test, measurement, and diagnostic equipment (TMDE), and other special support equipment required for performance of organizational maintenance of the M48A5 tank. It authorized the requisitioning and issue of spares and repair parts as indicated by the source and maintenance codes.

2. General. This Repair Parts and Special Tools List is divided into the following sections:

a. Section II. Repair Parts List. A list of spares and repair parts authorized for use in the performance of maintenance. The list also includes parts which must be removed for replacement of the authorized parts. Parts lists are composed of functional groups in numeric sequence with the parts in each group listed in figure and item number sequence. Bulk materials are listed NSN sequence.

b. Section III. Special Tools List. A list of special tools, special TMDE and other special support equipment authorized for the performance of maintenance at the organizational level.

c. Section IV. National Stock Number and Part Number Index. A list in National item identification number (NIIN) sequence of all National stock numbers (NSN) appearing in the listings. National stock numbers and part numbers are cross-referenced to each illustration figure and item number appearance.

3. Explanation of Columns.

a. Illustration. This column is divided as follows:

(1) *Figure Number.* Indicates the figure number of the illustration in which the item is shown.

(2) *Item Number.* The number used to identify each item called out in the illustration.

b. Source, Maintenance, and Recoverability (SMR) Codes.

(1) *Source Code.* Source codes are assigned to support items to indicate the manner of acquiring support items for maintenance, repair, or overhaul of end items. Source codes are entered in the first and second positions of the Uniform SMR Code format as follows:

Code	Definition
PA	Item procured and stocked for anticipated or known usage.
PB	Item procured and stocked for insurance purpose because essentiality dictates that a minimum quantity be available in the supply system.

PC—Item procured and stocked and which otherwise would be coded PA except that it is deteriorative in nature.

PD—Support item, excluding support equipment, procured for initial issue or outfitting and stocked only for subsequent or additional initial issues or outfittings. Not subject to automatic replenishment.

PE—Support equipment procured and stocked for initial issue or outfitting to specified maintenance repair activities.

PF—Support equipment which will not be stocked but which will be centrally procured on demand.

PG—Item procured and stocked to provide for sustained support for the life of the equipment. It is applied to an item peculiar to the equipment which, because of probable discontinuance or shutdown of production facilities, would prove uneconomical to reproduce at a later time.

KD—An item of a depot overhaul/repair kit and not purchased separately. Depot kit defined as a kit that provides items required at the time of overhaul or repair.

KF—An item of a maintenance kit and not purchased separately. Maintenance kit defined as a kit that provides an item that can be replaced at organizational or intermediate levels of maintenance.

KB—Item included in both a depot overhaul/repair kit and maintenance kit.

MO—Item to be manufactured or fabricated at organizational level.

MF—Item to be manufactured or fabricated at the direct support maintenance level.

MH—Item to be manufactured or fabricated at the general support maintenance level.

MD—Item to be manufactured or fabricated at the depot maintenance level.

AO—Item to be assembled at organizational level.

AF—Item to be assembled at direct support maintenance level.

AH—Item to be assembled at general support maintenance level.

AD—Item to be assembled at depot maintenance level.

XA—Item is not procured or stocked because the requirements for the item will result in the replacement of the next higher assembly.

XB—Item is not procured or stocked. If not available through salvage, requisition.

XC—Installation drawing, diagram, instruction sheet, field service drawing, that is identified by manufacturer's part number.

XD—A support item that is not stocked. When required, item will be procured through normal supply channels.

NOTE

Cannibalization or salvage may be used as a source of supply for any items source coded above except those coded XA.

(2) *Maintenance Code.* Maintenance codes are assigned to indicate the levels of maintenance authorized to USE and REPAIR support items. The maintenance codes are entered in the third and fourth positions of the Uniform SMR Code format as follows:

(a) The maintenance code entered in the third position will indicate the lowest maintenance level authorized to remove, replace, and use the support item. The maintenance code entered in the third position will indicate one of the following levels of maintenance:

Code	Application/Explanation
C	Crew or operator maintenance performed within organizational maintenance.
O	Support item is removed, replaced, used at the organizational level.
F	Support item is removed, replaced, used at the direct support level.
H	Support item is removed, replaced, used at the general support level.
D	Support items that are removed, replaced, used at depot, mobile depot, or specialized repair activity only.

(b) The maintenance code entered in the fourth position indicates whether the item is to be repaired and identifies the lowest maintenance level with the capability to perform complete repair (i.e., all authorized maintenance functions). This position will contain the following maintenance code:

Code	Application/Explanation
O	The lowest maintenance level capable of complete repair of the support item is the organizational level.
F	The lowest maintenance level capable of complete repair of the support item is the direct support level.
H	The lowest maintenance level capable of complete repair of the support item is the general support level.
D	The lowest maintenance level capable of complete repair of the support item is the depot level.
L	Repair restricted to Specialized Repair Activity.
Z	Nonreparable. No repair is authorized.
B	No repair is authorized. The item may be reconditioned by adjusting, lubricating, etc., at the user level. No parts or special tools are procured for the maintenance of this item.

(3) *Recoverability Code.* Recoverability codes are assigned to support items to indicate the disposition action on unserviceable items. The recoverability code is entered in the fifth position of the Uniform SMR Code format as follows:

Recoverability Codes	Definition
Z	Nonreparable item. When unserviceable, condemn and dispose at the level indicated in position 3.
O	Reparable item. When uneconomically repairable, condemn and dispose at organizational level.
F	Reparable item. When uneconomically repairable, condemn and dispose at the direct support level.
H	Reparable item. When uneconomically repairable, condemn and dispose at the general support level.
D	Reparable item. When beyond lower level repair capability, return to depot. Condemnation and disposal not authorized below depot level.
L	Reparable item. Repair, condemnation, and disposal not authorized below depot/specialized repair activity level.

A—Item requires special handling or condemnation procedures because of specific reasons (i.e., precious metal content, high dollar value, critical material or hazardous material). Refer to appropriate manuals/directives for specific instructions.

c. *National Stock Number.* Indicates the National stock number assigned to the item and will be used for requisitioning purposes.

d. *Part Number.* Indicates the primary number used by the manufacturer (individual, company, firm, corporation, or government activity) which controls the design and characteristics of the item by means of its engineering drawings, specifications, standards, and inspection requirements to identify an item or range of items.

NOTE

When a stock-numbered item is requisitioned, the item received may have a different part number than the part being replaced.

e. *Federal Supply Code for Manufacturer (FSCM).* The FSCM is a 5-digit numeric code listed in SB 708-42 which is used to identify the manufacturer, distributor, or government agency, etc.

f. *Description.* Indicates the Federal item name and, if required, a minimum description to identify the item. Items that are included in kits and sets are listed below the name of the kit or set with the quantity of each item in the kit or set indicated in the quantity incorporated in unit column. In the Special Tools List, the initial basis of issue (BOI) appears as the last line in the entry for each special tool, special TMDE, and other special support equipment. When density of equipments supported exceeds density spread indicated in the basis of issue, the total authorization is increased accordingly.

g. *Unit of Measure (U/M).* Indicates the standard of the basic quantity of the listed item as used in performing the actual maintenance function. This measure is expressed by a two-character alphabetical abbreviation (e.g., ea, in, pr, etc.). When the unit of measure differs from the unit of issue, the lowest unit of issue that will satisfy the required units of measure will be requisitioned.

h. *Quantity Incorporated in Unit.* Indicates the quantity of the item used in the breakout shown on the illustration figure, which is prepared for a functional group, subfunctional group, or an assembly. A "V" appearing in this column in lieu of a quantity indicates that no specific quantity is applicable (e.g., shims, spacers, etc.).

4. Special Information.

a. Usable on codes are shown in the description column. Uncoded items are applicable to all models.

Identification of the usable on codes used in this publication are:

Code	Used On
A	Vehicle serial numbers A1001 through A1999
B	Vehicle serial numbers A3001 through A3999
C	Vehicle serial numbers A3001 through A3374
D	Vehicle serial numbers A3001 through A3420
E	Vehicle serial numbers A3375 through A3999
F	Vehicle serial numbers A3421 through A3999

b. Detailed manufacturing instructions for items source coded to be manufactured or fabricated are found in TM 9-2350-258-20-2. Bulk materials required to manufacture items are listed in the Bulk Material Group of this manual.

c. Detailed assembly instructions for items source coded to be assembled are found in TM 9-2350-258-20-2. Assembly components are listed immediately following the item to be assembled.

d. Repair parts kits and gasket sets are listed at the end of the repair parts listing for the last figure containing parts of the kit.

e. The following publications pertain to the M48A5 tank and its components:

LO 9-2350-258-12

Lubrication Order for Tank, Combat, Full-Tracked: 105-MM Gun, M48A5

TM 9-2350-258-20

Operator's Manual for Tank, Combat, Full-Tracked: 105-MM Gun, M48A5

TM 9-2350-258-20-1

Organizational Maintenance Manual for Tank, Combat, Full-Tracked: 105-MM Gun, M48A5, Hull

TM 9-2350-258-20-2

Organizational Maintenance Manual for Tank, Combat, Full-Tracked: 105-MM Gun, M48A5, Turret

TM 9-2350-258-20P-1

Organizational Maintenance Repair Parts and Special Tools List for Tank, Combat, Full-Tracked: 105-MM Gun, M48A5, Hull

f. The illustrations in this manual are identical to those published in TM 9-2350-258-34P-2. Only those parts assigned the third position SMR maintenance code "C" or "O" are listed in the tabular listing; therefore, there may be a break in the item number sequence. Only illustrations containing organizational authorized items appear in this manual.

5. How to Locate Repair Parts.

a. *When National Stock Number or Part Number is Unknown:*

(1) *First.* Using the table of contents, determine the functional subgroup within which the repair part belongs. This is necessary since illustrations

are prepared for functional subgroups, and listing are divided into the same groups.

(2) *Second.* Find the illustration covering the functional subgroup to which the repair part belongs.

(3) *Third.* Identify the item on the illustration and note the illustration figure and item number of the item.

(4) *Fourth.* Using the Repair Parts Listing, find the figure and item number noted on the illustration.

b. *When National Stock Number or Part Number is Known.*

(1) *First.* Using the Index of National Stock Numbers and Part Numbers, find the pertinent National stock number or part number. This index is in NSN sequence followed by a list of part numbers in alphameric sequence, cross-referenced to the illustration figure number and item number.

(2) *Second.* After finding the figure and item number, locate the figure and item number in the repair parts list.

6. Abbreviations.

Abbreviations	Explanation
ADJ	adjust
ADPTR	adapter
AMMO	ammunition
APPROX	approximately
ASSY	assembly
BN	battalion
BRKT	bracket
BRG	bearing
CAL	caliber
CB	circuit breaker
CFM	cubic feet per minute
CONN	connector, connection
CYL	cylinder
ELEC	electric(electrical)
EXT	extinguisher
GND	ground
HSG	housing
HYDR	hydraulic
IDENT	identification
IN.	inch
IND	indicator
IR	infrared
L	long, left
LG	length
LKG	locking
MECH	mechanical, mechanism
MRF	manufacture
MTG	mounting
NO.	number
NPN	no part number
P/N	part number
PWR	power
R	right
RCPT	receptacle
RTNG	retaining
RTNR	retainer
SPRT	support

**STWG
SW
TERM
THK**

**stowage
switch
terminal
thick**

**THRU
V
VERT
W**

**through
voltage, as required
vertical
wide**

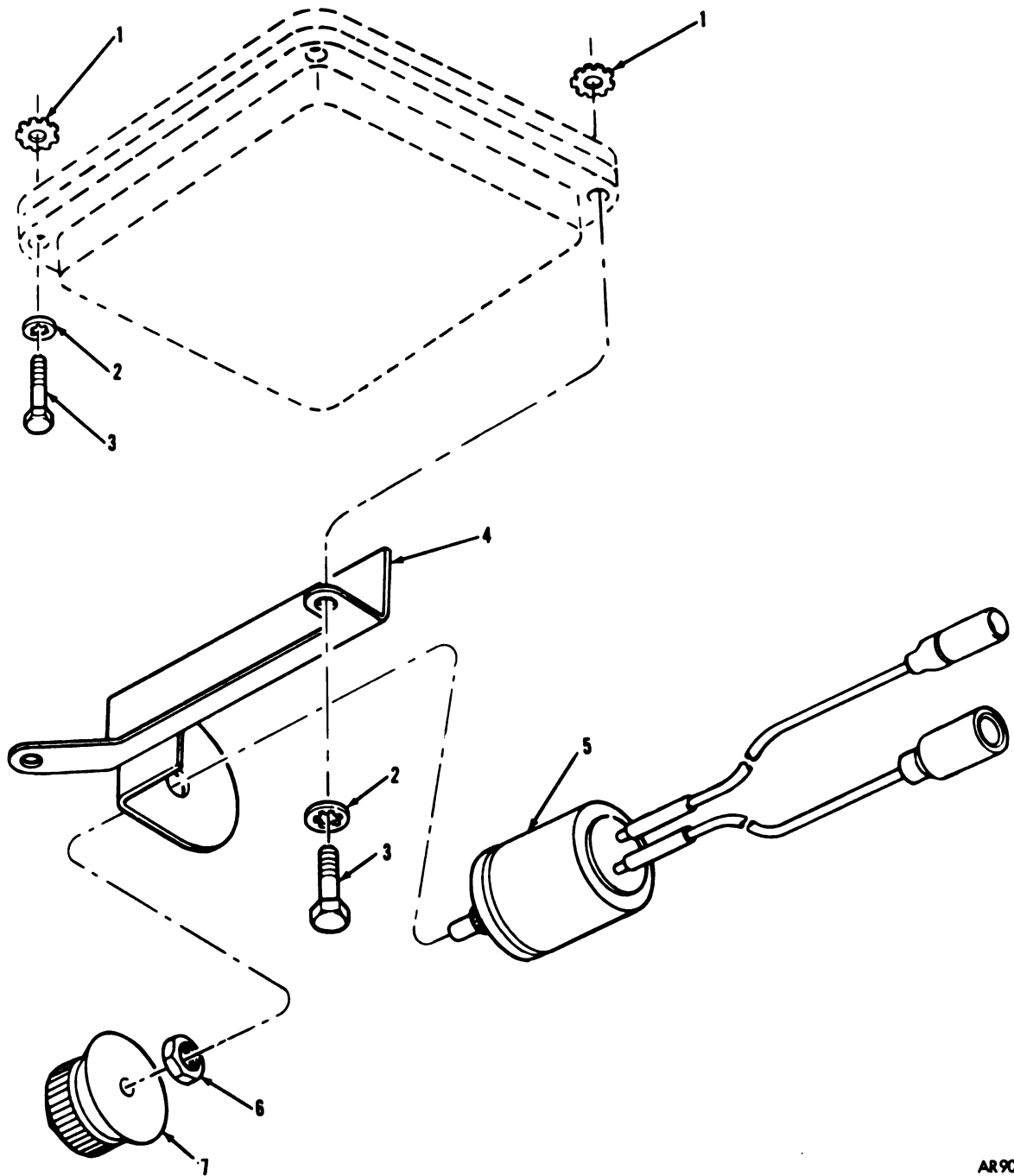

AR 905500

Figure 1. Domelight resistor and domelight mounting parts.

Section II. REPAIR PARTS LIST

(1) Illustration		(2) SMR Code	(3) National Stock Number	(4) Part Number	(5) FSCM	(6) Description <i>Usable On Code</i>	(7) U/ M	(8) Qty Inc In Unit
(a) Fig No.	(b) Item No.							
						GROUP: 06 ELECTRICAL SYSTEM GROUP: 0609 DOMELIGHT RESISTOR AND DOMELIGHT MOUNTING PARTS		
1	1	PAOZZ	5310-00-209-0786	MS35335-33	96906	WASHER, LOCK: DOMELIGHT MTG	EA	8
1	2	PAOZZ	3510-00-550-1130	MS35333-40	96906	WASHER, LOCK: DOMELIGHT MTG	EA	8
1	3	PAOZZ	5305-00-068-0508	MS90728-6	96906	SCREW, CAP, HEXAGON HEAD: DOMELIGHT AND RESISTOR BRKT MTG	EA	8
1	4	PAOZZ	2510-00-937-2533	10887220	19207	BRACKET ASSEMBLY: RESISTOR MTG	EA	2
1	5	PAOZZ	5905-00-933-1132	10893854	19207	RESISTOR, DOMELIGHT	EA	2
1	6	PAOZZ	5930-00-823-0482	10887236	19207	SEAL: DOMELIGHT MTG	EA	2
1	7	PAOZZ	5355-00-579-1210	MS91528-3F2B	96906	KNOB, VARIABLE RESISTOR: DOMELIGHT	EA	2

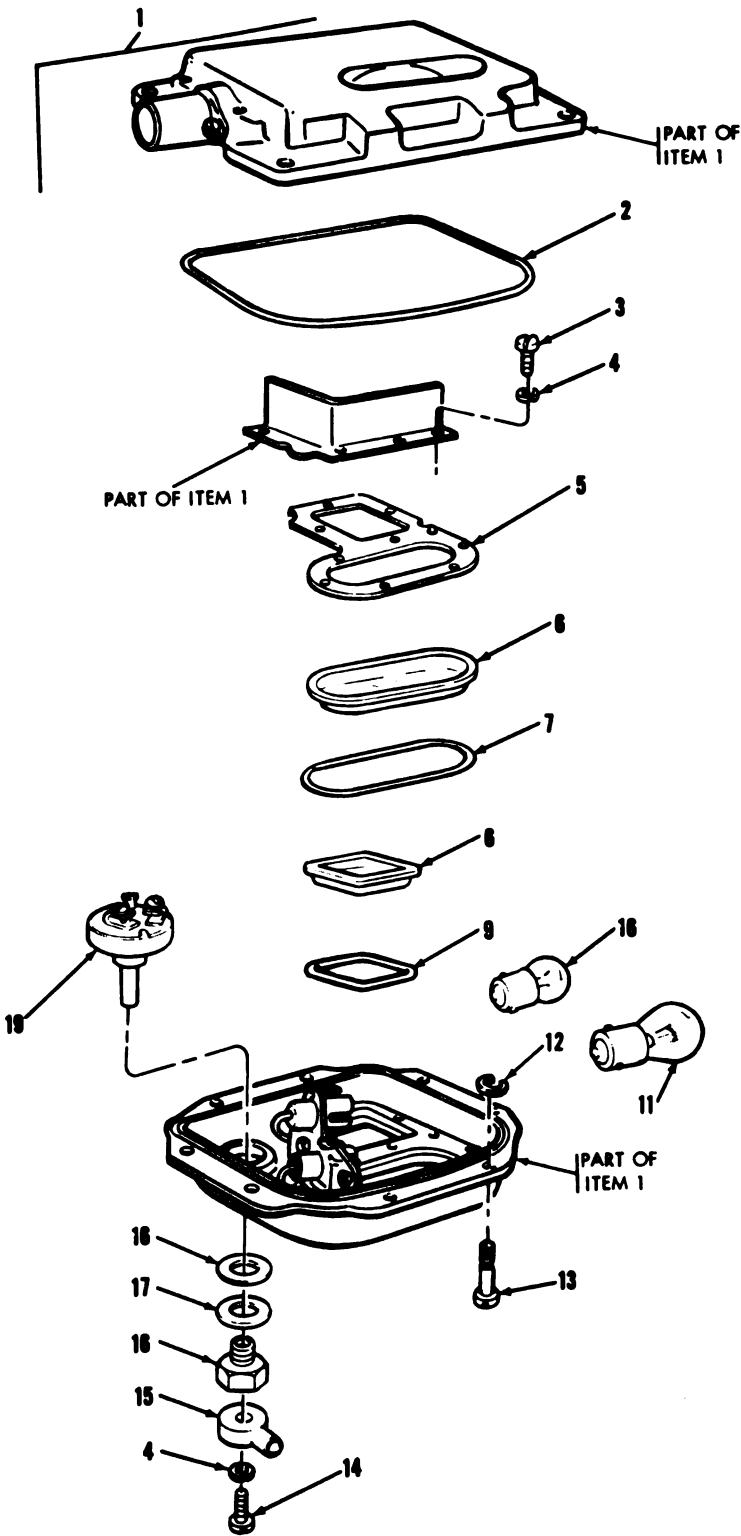

AR905628

Figure 2. Domelight assembly.

(1) Illustration		(2)	(3)	(4)	(5)	(6)	(7)	(8)
(a) Fig No.	(b) Item No.	SMR Code	National Stock Number	Part Number	FSCM	Description <i>Usable On Code</i>	U/ M	Qty Inc In Unit
2	1	PAOOO	6220-00-337-7463	MS51073-1	96906	GROUP: 0609 DOMELIGHT ASSEMBLY	EA	2
2	2	PCOZZ	5330-00-796-2254	7962254	19207	LIGHT, SPECIAL PURPOSE: DOMELIGHT	EA	1
2	3	PAOZZ	5305-00-984-4983	MS35206-226	96906	SEAL, RUBBER, ROUND SEC- TION	EA	7
2	4	PAOZZ	5310-00-209-0788	MS35335-30	96906	SCREW, CROSS-RECESSED HEAD: RTNR PLATE TO DOOR	EA	5
2	5	XAOZZ		7962246	19207	PLATE TO DOOR WASHER, LOCK	EA	1
2	6	PAOZZ	6220-00-796-2244	7962244	19207	PLATE, RETAINING: LIGHT LENS	EA	1
2	7	PCOZZ	5330-00-796-2242	7962242	19207	LENS, LIGHT: WHITE	EA	1
2	8	PAOZZ	6220-00-796-2245	7962245	19207	SEAL, RUBBER: WHITE LENS	EA	1
2	9	PCOZZ	5330-00-796-2243	7962243	19207	LENS, LIGHT: RED	EA	1
2	10	PAOZZ	6240-00-019-3093	MS15570-623	96906	SEAL, RUBBER: RED LENS	EA	1
2	11	PAOZZ	6240-00-295-2668	MS37478-1691	96906	LAMP, INCANDESCENT: RED LENS	EA	1
2	12	PAOZZ	5365-00-732-0642	7320642	19207	LAMP, INCANDESCENT: WHITE LENS	EA	8
2	13	PAOZZ	5305-00-737-5694	7320641	19207	RING, RETAINING: SCREW TO DOOR	EA	8
2	14	PAOZZ	5305-00-017-3010	173010	24617	SCREW: DOOR TO BODY	EA	1
2	15	XAOZZ		7320656	19207	SCREW: KNOB TO SW	EA	1
2	16	PAOZZ	5310-00-732-0652	7320652	19207	KNOB: ROTARY SW	EA	1
2	17	PAOZZ	5310-00-732-0654	7320654	19207	NUT ASSEMBLY: SW TO DOOR	EA	1
2	18	PCOZZ	5330-00-732-0655	7320655	19207	WASHER: GASKET COM- PRESSION	EA	1
2	19	PAOZZ	5930-00-732-0651	7320651	19207	GASKET: DOMELIGHT SW SEAL SWITCH, ROTARY	EA	1

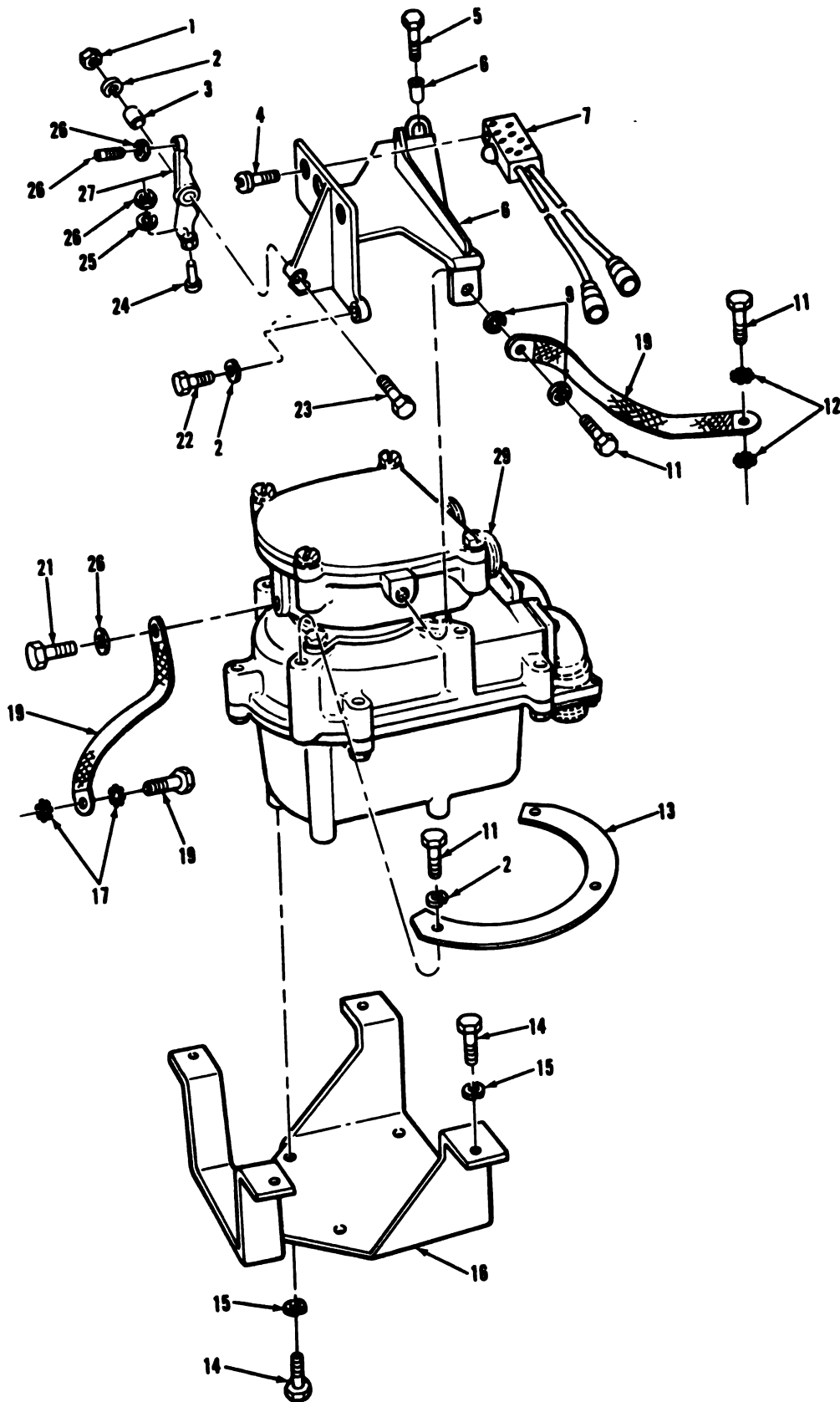
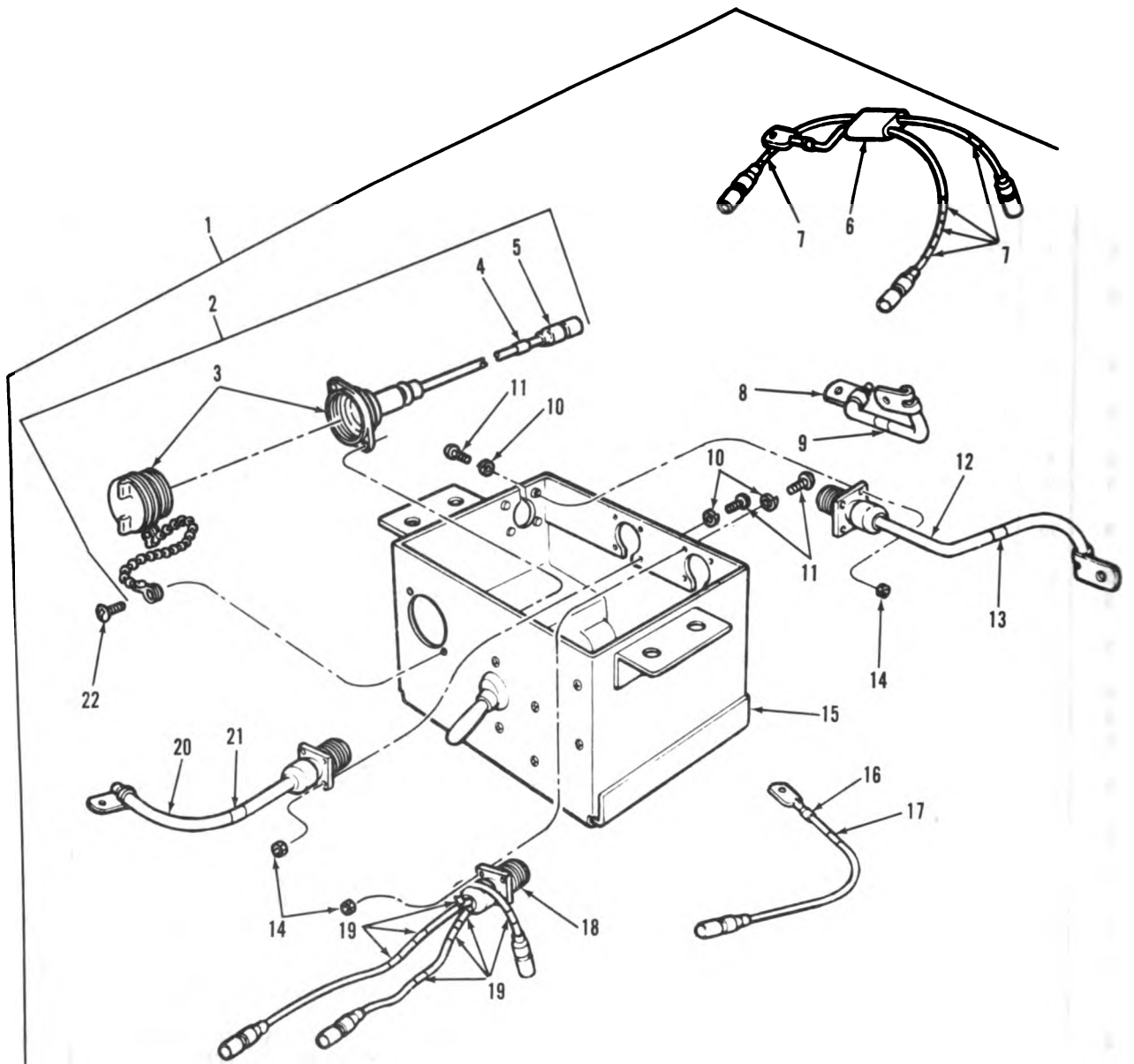

Figure 3. Turret slipring mounting and external parts.

AR905655

(1) Illustration		(2)	(3)	(4)	(5)	(6)	(7)	(8)
(a) Fig No.	(b) Item No.	SMR Code	National Stock Number	Part Number	FSCM	Description Usable On Code	U/ M	Qty Inc In Unit
						GROUP: 0614 TURRET SLIPRING MOUNTING AND EXTERNAL PARTS		
3	1	PAOZZ	5310-00-880-7744	MS51967-5	96906	NUT, PLAIN, HEXAGON: CAM FOLLOWER LEVER MTG	EA	1
3	2	PAOZZ	5310-00-407-9566	MS35338-45	96906	WASHER, LOCK	EA	6
3	3	PAOZZ	3120-00-402-8384	8365032	19207	BUSHING: CAM FOLLOWER LEVER MTG	EA	1
3	4	PAOZZ		420496	24617	SCREW, ASSEMBLED-WASHER: SW ASSY MTG	EA	2
3	5	PAOZZ		MS51096-65	96906	SCREW, CAP, HEXAGON HEAD: SLIPRING UPPER BRKT TURRET RTNG	EA	1
3	6	PBOZZ	5365-00-480-7598	11590945	19207	TUBE: SLIPRING UPPER BRKT TURRET RTNG	EA	1
3	7	PAOZZ	1015-01-035-7929	7354665	19207	SWITCH ASSEMBLY: TRAVERSE INTERFERENCE	EA	1
3	8	PAOZZ	1015-00-693-8552	8364663	19207	BRACKET: SLIPRING UPPER MTG	EA	1
3	9	PAOZZ	5310-00-167-0721	MS35333-41	96906	WASHER, LOCK: UPPER ELEC LEAD MTG	EA	2
3	10	PAOZZ	2590-00-740-7956	7407956	19207	LEAD, ELECTRICAL: UPPER SLIPRING TURRET GND	EA	1
3	11	PAOZZ	5306-00-226-4824	MS90728-31	96906	SCREW, CAP, HEXAGON HEAD	EA	5
3	12	PAOZZ	5310-00-889-2527	MS45904-72	96906	WASHER, LOCK: UPPER ELEC LEAD MTG	EA	2
3	13	PAOZZ	9040-01-027-4215	8364662	19207	CAM: INTERFERENCE SW AC- TUATING	EA	1
3	14	PAOZZ	5306-00-225-8497	MS90725-32	96906	SCREW, CAP, HEXAGON HEAD	EA	8
3	15	PAOZZ	5310-00-407-9566	MS35338-45	96906	WASHER, LOCK	EA	8
3	16	PAOZZ	5340-00-254-6316	1161654	19207	BRACKET ASSEMBLY, MOUNT- ING: SLIPRING	EA	1
3	17	PAOZZ	5310-00-889-2527	MS45904-72	96906	WASHER, LOCK: LOWER TERM STRAP HULL MTG	EA	2
3	18	PAOZZ	5306-00-255-8496	MS90725-31	96906	SCREW, CAP, HEXAGON HEAD: LOWER TERM STRAP	EA	1
3	19	PAOZZ	2590-00-740-7905	7407905	19207	STRAP, TERMINAL: LOWER SLIPRING HULL GND	EA	1
3	20	PAOZZ	5310-00-081-4219	MS27183-12	96906	WASHER, FLAT: TERM STRAP LOWER SLIPRING MTG	EA	1
3	21	PAOZZ	5306-00-042-5335	425335	24617	SCREW, CAP, HEXAGON HEAD: TERM STRAP LOWER SLIPRING MTG	EA	1
3	22	PAOZZ	5306-00-225-8498	MS90725-33	96906	SCREW, CAP, HEXAGON HEAD: UPPER BRKT SLIPRING MTG	EA	2
3	23	PAOZZ	5305-00-225-9081	MS90725-36	96906	SCREW, CAP, HEXAGON HEAD: CAM FOLLOWER LEVER MTG	EA	1
3	24	PAOZZ	3110-00-198-1116	8364660	19207	CAM FOLLOWER	EA	1
3	25	PAOZZ	5310-00-046-3296	MS35338-43	96906	WASHER, LOCK: CAM FOLLOWER LEVER MTG	EA	1
3	26	PAOZZ	5310-00-194-9213	120614	24617	NUT, PLAIN, HEXAGON	EA	2
3	27	PAOZZ	1015-00-992-8881	8364664	19207	LEVER, CAM FOLLOWER	EA	1
3	28	PAOZZ		140850	24617	SETSCREW: SW ACTUATION ADJ	EA	1
3	29	PAOHH		7389389	19207	BOX ASSEMBLY, SLIPRING	EA	1



AR905506

Figure 4. Accessories control box and mounting parts (1 of 2).

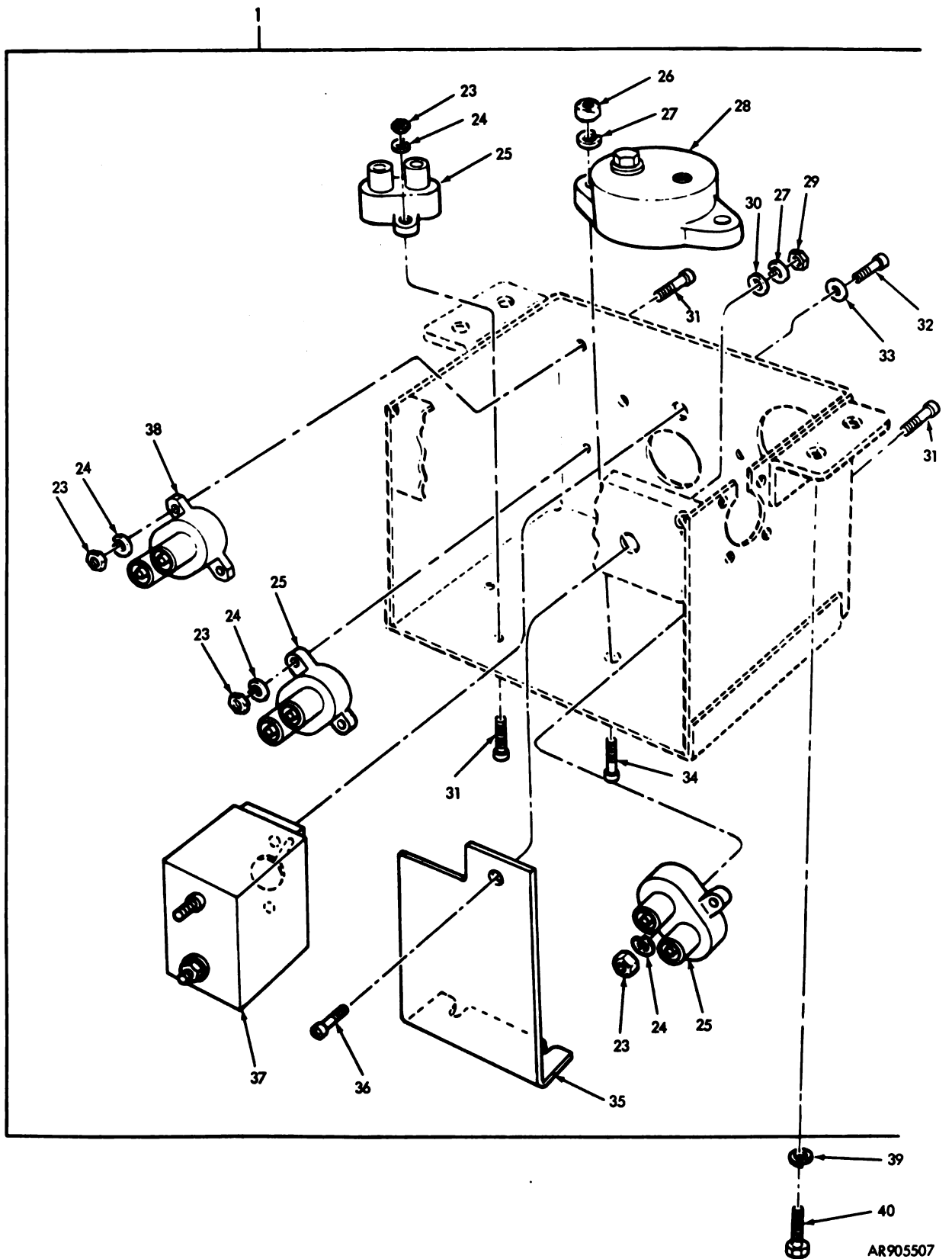
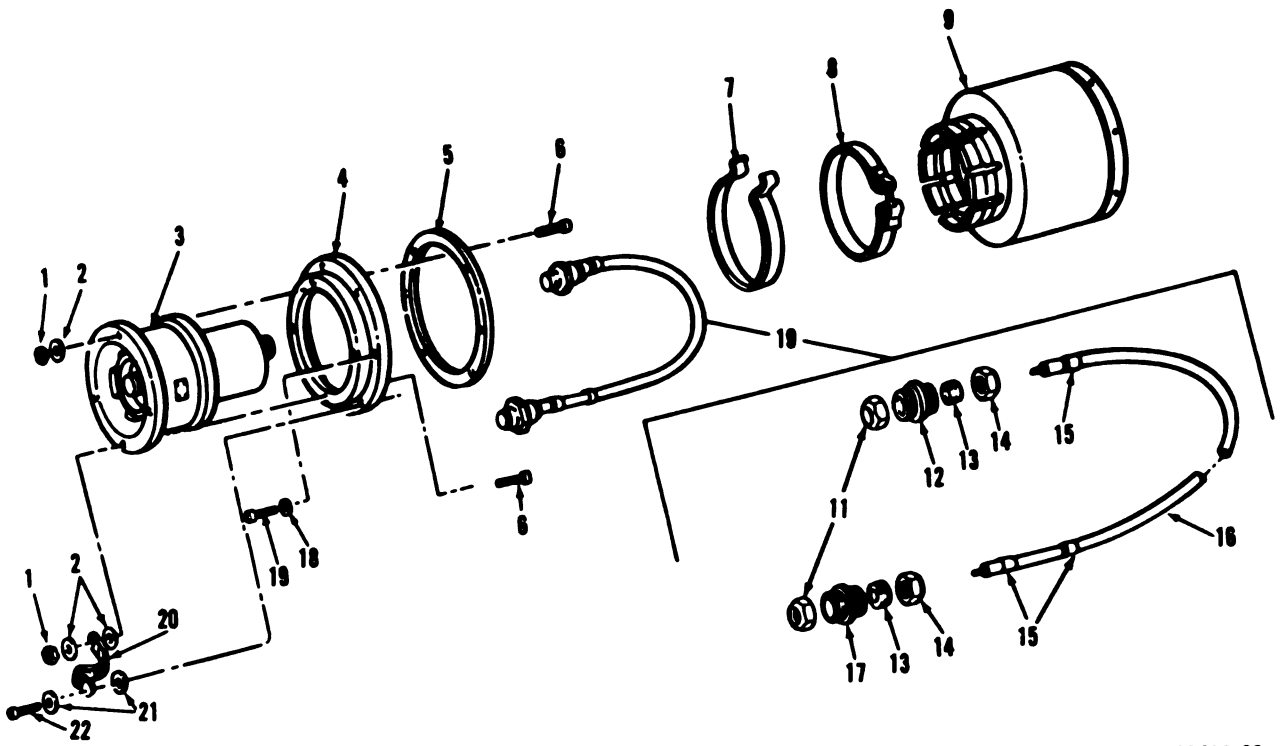

Figure 4. Accessories control box and mounting parts (2 of 2).

(1) Illustration		(2) SMR Code	(3) National Stock Number	(4) Part Number	(5) FSCM	(6) Description <i>Usable On Code</i>	(7) U/ M	(8) Qty Inc In Unit
(a) Fig No.	(b) Item No.							
GROUP: 0616 ACCESSORIES								
CONTROL BOX AND								
MOUNTING								
PARTS								
4	1	PAOOO	1040-00-675-5071	8335333	19207	ACCESSORIES CONTROL BOX	EA	1
4	2	PAOOO	1015-01-006-9385	8734796	19207	UTILITY OUTLET ASSEMBLY	EA	1
4	3	PAOZZ	6250-00-563-4462	8376359	19207	SOCKET ASSEMBLY: UTILITY OUTLET	EA	1
4	4	PAOZZ	9905-00-752-4649	MS39020-1	96906	BAND, MARKER	EA	1
4	5	XAOZZ		8338560	19207	CONNECTOR ASSEMBLY	EA	1
4	6	PAOZZ	1015-00-178-0387	8733964	19207	HARNESS ASSEMBLY: CB CONN	EA	1
4	7	PAOZZ	9905-00-752-4649	MS39020-1	96906	BAND, MARKER	EA	5
4	8	PAOZZ	1015-00-178-0347	7972931	19207	CABLE ASSEMBLY: SW TO CB	EA	1
4	9	PAOZZ	9905-00-752-4649	MS39020-1	96906	BAND, MARKER	EA	1
4	10	PAOZZ	5310-00-045-4007	MS35338-41	96906	WASHER, LOCK: CABLE ASSY RCPT	EA	12
4	11	PAOZZ	5305-00-984-4989	MS35206-229	96906	SCREW, CROSS-RECESSED HEAD: CABLE ASSY RCPT MTG	EA	12
4	12	PAOZZ	1015-00-891-7820	8733955	19207	CABLE ASSEMBLY: BLOWER SW	EA	1
4	13	PAOZZ	9905-00-752-4649	MS39020-1	96906	BAND, MARKER	EA	1
4	14	PAOZZ	5310-00-013-4530	134530	21450	NUT, PLAIN, HEXAGON: CABLE ASSY RCPT	EA	12
4	15	XAOZZ		8335332	19207	JUNCTION BOX: ACCESS CONTROL	EA	1
4	16	PAOZZ	1015-00-178-0361	8733956	19207	CABLE ASSEMBLY: CB CONN	EA	1
4	17	PAOZZ	9905-00-752-4649	MS39020-1	96906	BAND, MARKER	EA	1
4	18	PAOZZ	1015-00-178-0365	8335304	19207	HARNESS ASSEMBLY: CB TO CABLE RCPT	EA	1
4	19	PAOZZ	9905-00-752-4649	MS39020-1	96906	BAND, MARKER	EA	7
4	20	PAOZZ	1015-00-178-0353	8734051	19207	CABLE ASSEMBLY: CB CONN	EA	1
4	21	PAOZZ	9905-00-752-4649	MS39020-1	96906	BAND, MARKER	EA	1
4	22	PAOZZ	5305-00-022-8288	228288	21450	SCREW, ASSEMBLED WASHER: UTILITY OUTLET MTG	EA	2
4	23	PAOZZ	5310-00-012-0622	120622	00000	NUT, PLAIN, HEXAGON: CB MTG	EA	8
4	24	PAOZZ	5310-00-045-3299	MS35338-42	96906	WASHER, LOCK: CB MTG	EA	8
4	25	PAOZZ	5925-00-026-4767	M13516-1-1	81349	CIRCUIT BREAKER: ACCESS CONTROL BOX	EA	3
4	26	PAOZZ	5310-00-012-0361	120361	00000	NUT, PLAIN, HEXAGON: CB MTG	EA	2
4	27	PAOZZ	5310-00-045-3296	MS35338-43	96906	WASHER, LOCK	EA	3
4	28	PAOZZ	5925-00-708-8769	MS39068-2	96906	CIRCUIT BREAKER: ACCESS CONTROL BOX	EA	1
4	29	PAOZZ	5925-00-934-9758	MS35649-202	96906	NUT, PLAIN, HEXAGON: ANGLE BRKT MTG	EA	1
4	30	PAOZZ	5310-00-823-8804	MS27183-9	96906	WASHER, FLAT: ANGLE BRKT MTG	EA	1
4	31	PAOZZ	5305-00-984-6195	MS35206-247	96906	SCREW, CROSS-RECESSED HEAD: CB MTG	EA	8
4	32	PAOZZ	5305-00-988-1720	MS35206-276	96906	SCREW, CROSS-RECESSED HEAD: SW ASSY MTG	EA	2
4	33	PAOZZ	5310-00-582-5965	MS35338-44	96906	WASHER, LOCK: SW ASSY MTG	EA	2
4	34	PAOZZ	5305-00-984-6213	MS35206-266	96906	SCREW, MACHINE: CB MTG	EA	2
4	35	PAOZZ	5340-01-030-5136	10893862	19207	BRACKET, ANGLE: CONTROL BOX	EA	1
4	36	PAOZZ	5305-00-984-6210	MS35206-263	96906	SCREW, CROSS-RECESSED HEAD: ANGLE BRKT TO BOX	EA	1
4	37	PAOZZ	5930-00-850-3275	8366130	19207	SWITCH ASSEMBLY: BLOWER MOTOR	EA	1
4	38	PAOZZ	5925-00-333-1584	M13516-1-4	81349	CIRCUIT BREAKER: ACCESS CONTROL BOX	EA	1

(1) Illustration		(2) SMR Code	(3) National Stock Number	(4) Part Number	(5) FSCM	(6) Description <i>Usable On Code</i>	(7) U/ M	(8) Qty Inc In Unit
(a) Fig No.	(b) Item No.							
						GROUP: 0616 ACCESSORIES CONTROL BOX AND MOUNTING PARTS—Continued		
4	39	PAOZZ	5310-00-407-9566	MS35338-45	96906	WASHER, LOCK: ACCESS CON- TROL BOX MTG	EA	4
4	40	PAOZZ	5306-00-051-4075	MS90727-33	96906	SCREW, CAP, HEXAGON HEAD: ACCESS CONTROL BOX MTG	EA	4



AR905629

Figure 5. Ventilator blower, silencer, and related parts.

(1) Illustration		(2) SMR Code	(3) National Stock Number	(4) Part Number	(5) FSCM	(6) Description <i>Usable On Code</i>	(7) U/ M	(8) Qty Inc In Unit
(a) Fig No.	(b) Item No.							
5	1	PAOZZ	5310-00-761-6882	MS61967-2	96906	GROUP: 0616 VENTILATOR BLOWER, SILENCER, AND RELATED PARTS NUT, PLAIN, HEXAGON: BLOWER MTG	EA	4
5	2	PAOZZ	5310-00-550-1130	MS35333-40	96906	WASHER, LOCK: BLOWER MTG	EA	5
5	3	PAOFF	1015-00-699-9080	7974293	19207	BLOWER ASSEMBLY: TURRET VENTILATOR	EA	1
5	4	PAOZZ	1015-00-699-9079	8734283	19207	RING ASSEMBLY: BLOWER MTG	EA	1
5	5	PAOZZ	5330-00-736-4008	7364008	19207	GASKET: BLOWER MTG	EA	1
5	6	PAOZZ	5305-00-978-9391	MS16997-96	96906	SCREW, CAP, SOCKET HEAD: BLOWER MTG	EA	4
5	7	MOOZZ		NPN	81348	INSULATION, RUBBER, TAP: APPROX 14 IN. L, MFR FROM 5970-00-681-6236, SEE GROUP 9601	EA	1
5	8	PAOZZ	5340-00-596-0561	8720137	19207	CLAMP: BLOWER TO SILENCER	EA	1
5	9	PAOZZ	1040-00-675-5114	8729799	19207	SILENCER ASSEMBLY: BLOWER	EA	1
5	10	PAOFF	1015-00-659-6896	10864134	19207	LEAD, ELECTRICAL: VEN- TILATOR BLOWER	EA	1
5	18	PAOZZ	5310-00-595-7237	MS35333-42	96906	WASHER, LOCK: BLOWER RING MTG	EA	6
5	19	PAOZZ	5305-00-978-9393	MS16997-96	96906	SCREW, CAP, SOCKET HEAD: BLOWER RING MTG	EA	6
5	20	PAOZZ	2590-00-732-1359	7321359	19207	STRAP: BLOWER GND	EA	1
5	21	PAOZZ	5310-00-576-5752	MS35333-39	96906	WASHER, LOCK: BLOWER GND STRAP	EA	2
5	22	PAOZZ	5305-00-964-7529	MS35206-258	96906	SCREW, CROSS-RECESSED HEAD: BLOWER GND STRAP	EA	1

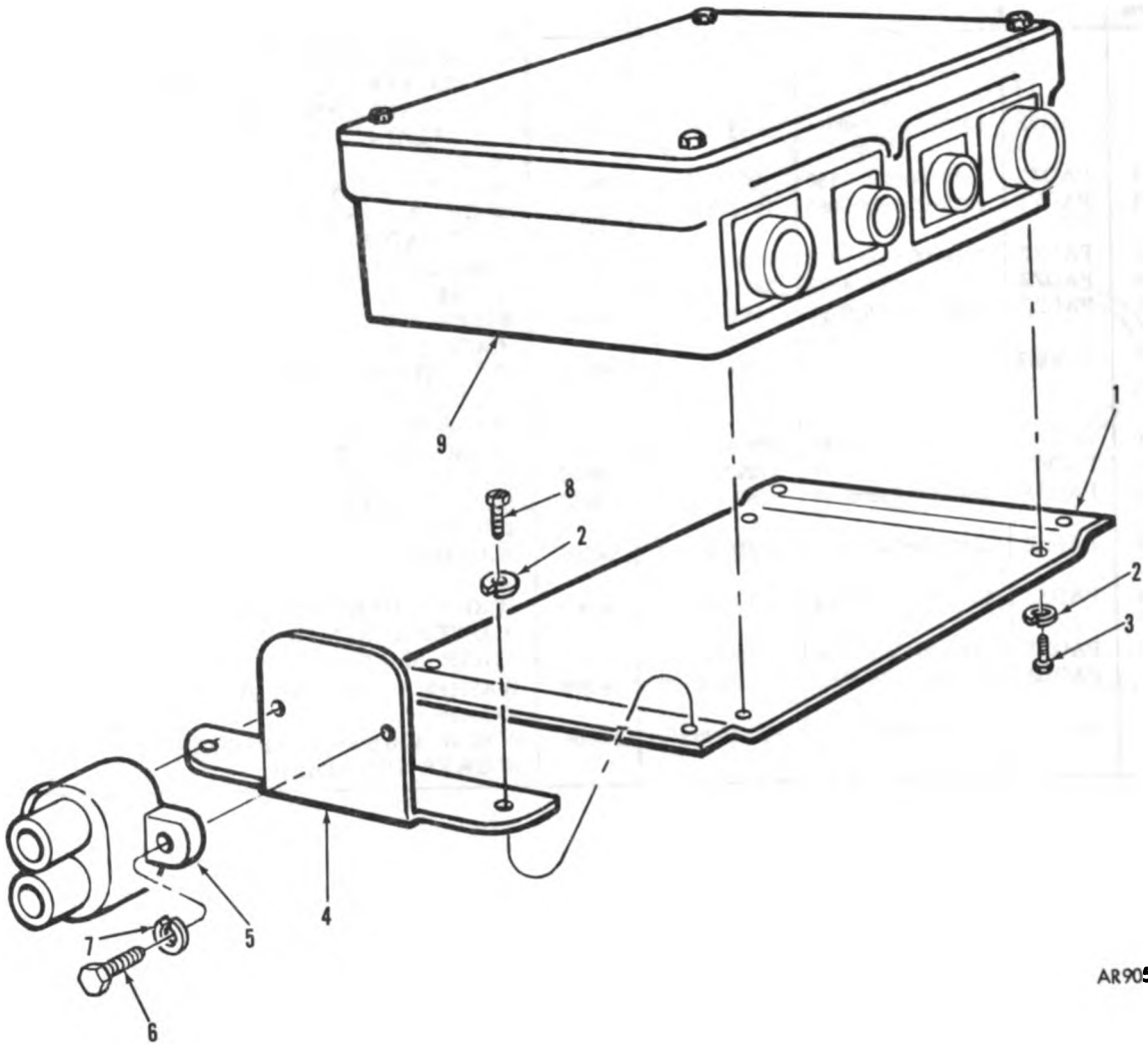

AR905630

Figure 6. Turret power relay and searchlight relay distribution box mounting parts.

(1) Illustration		(2) SMR Code	(3) National Stock Number	(4) Part Number	(5) FSCM	(6) Description <i>Usable On Code</i>	(7) U/ M	(8) Qty Inc In Unit
(a) Fig No.	(b) Item No.							
6	1	PBOZZ	1015-00-178-0427	10864219	19207	GROUP: 0618 TURRET POWER RELAY AND SEARCHLIGHT RELAY DISTRIBUTION BOX MOUNTING PARTS BRACKET, MOUNTING: TURRET PWR RELAY AND SEARCHLIGHT RELAY DISTRIBUTION BOX MTG	EA	2
6	2	PAOZZ	5310-00-582-5965	MS35338-44	96906	WASHER, LOCK: DISTRIBUTION BOX MTG	EA	16
6	3	PAOZZ	5305-00-071-2506	MS90728-3	96906	SCREW, CAP, HEXAGON HEAD: DISTRIBUTION BOX MTG	EA	8
6	4	PAOZZ	1015-00-178-0461	10884540	19207	BRACKET, ANGLE: CB MTG	EA	1
6	5	PAOZZ	5925-00-026-4767	MS13516-1-1	81349	CIRCUIT BREAKER: SEARCHLIGHT RELAY DISTRIBUTION BOX	EA	1
6	6	PAOZZ	5305-00-984-6196	MS35206-248	96906	SCREW, MACHINE: CB MTG	EA	2
6	7	PAOZZ	5310-00-045-3299	MS35338-42	96906	WASHER, LOCK: CB MTG	EA	2
6	8	PAOZZ	5305-00-267-8952	MS90727-3	96906	SCREW, CAP, HEXAGON HEAD: CB BRKT AND RELAY BOX BRKT MTG	EA	8
6	9	PAOFF	1025-00-053-1074	7972802	19207	DISTRIBUTION BOX: PWR RELAY AND SEARCHLIGHT RELAY	EA	2

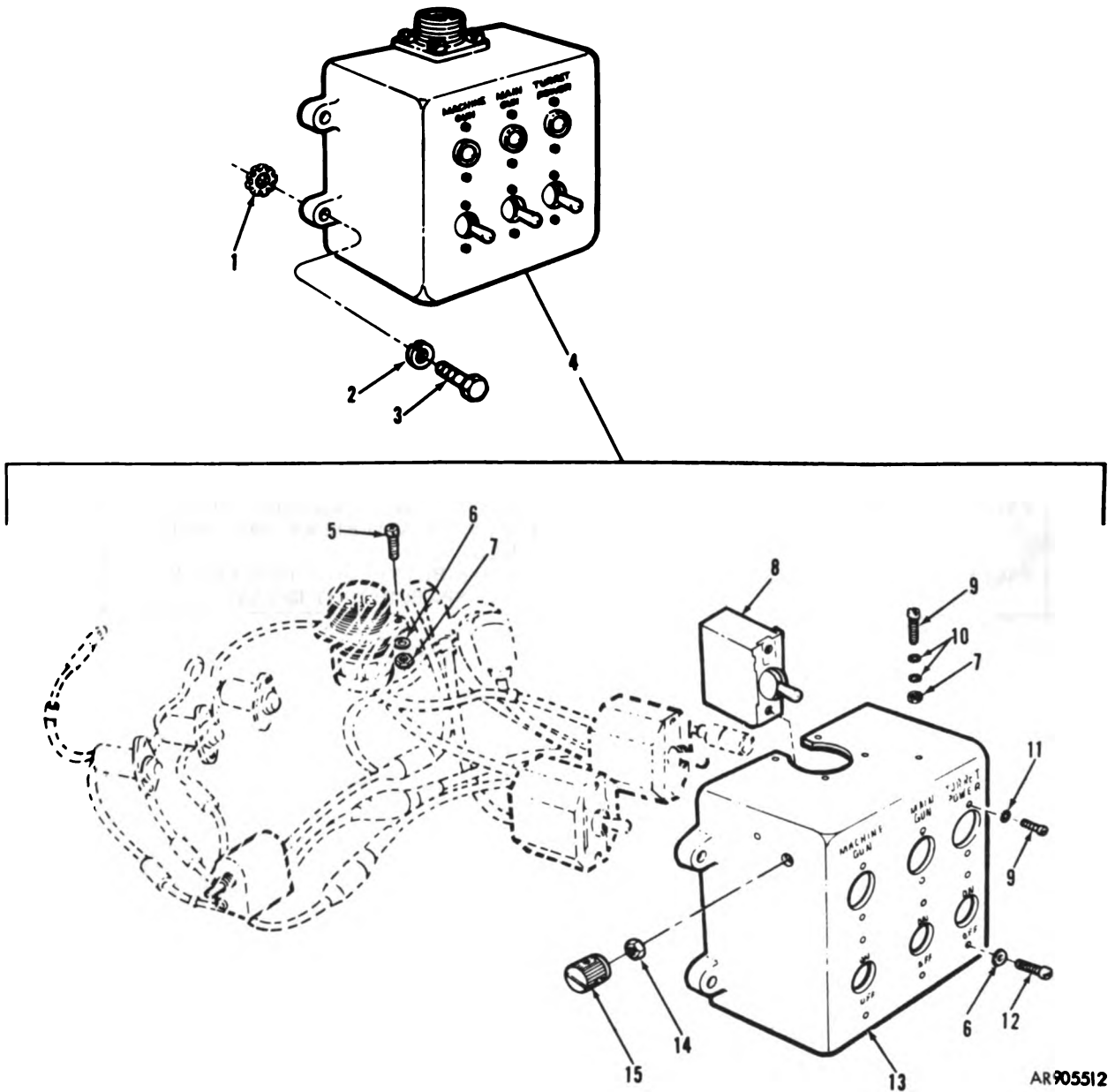
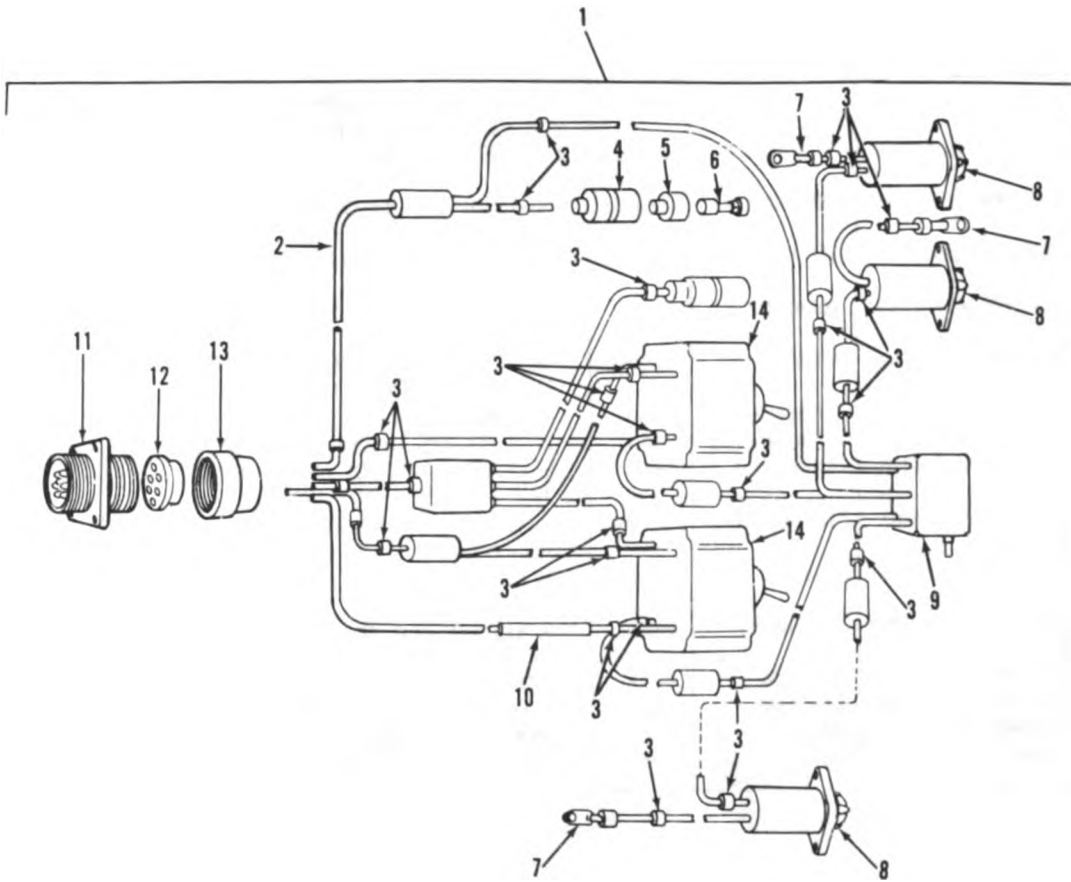

Figure 7. Gunner's control box and mounting parts.

(1) Illustration		(2) SMR Code	(3) National Stock Number	(4) Part Number	(5) FSCM	(6) Description <i>Usable On Code</i>	(7) U/ M	(8) Qty Inc In Unit
(a) Fig No.	(b) Item No.							
7	1	PAOZZ	5310-00-209-0786	MS35335-33	96906	GROUP: 0618 GUNNER'S CONTROL BOX AND MOUNTING PARTS WASHER, LOCK: CONTROL BOX, MTG	EA	4
7	2	PAOZZ	5310-00-582-5965	MS35338-44	96906	WASHER, LOCK: CONTROL BOX, MTG	EA	4
7	3	PAOZZ	5305-00-225-3843	MS90728-8	96906	SCREW, CAP, HEXAGON HEAD: CONTROL BOX MTG	EA	4
7	4	PAOFF	1015-00-446-2493	10887507	19207	CONTROL BOX, GUNNER'S: TURRET AND GUN PWR CONTROL	EA	1
7	5	PAOZZ	5305-00-543-2752	MS35265-45	96906	SCREW, FILLISTER SLOTTED DRILLED HEAD: CONN, MTG	EA	4
7	6	PAOZZ	5310-00-167-0671	MS35338-102	96906	WASHER, LOCK: CONN	EA	10
7	7	PAOZZ	5310-00-934-9757	MS35649-282	96906	NUT, PLAIN, HEXAGON: CONN	EA	5
7	8	PAOZZ	5930-00-296-6318	MS39061-1	96906	SWITCH, TOGGLE: SPRT, TURRET PWR CONTROL	EA	1
7	9	PAOZZ	5305-00-889-3001	MS35206-231	96906	SCREW, CROSS-RECESSED HEAD	EA	7
7	10	PAOZZ	5310-00-209-0788	MS35335-30	96906	WASHER, LOCK: CABLE GND CONN	EA	2
7	11	PAOZZ	5310-00-579-0079	MS35333-37	96906	WASHER, LOCK: TOGGLE SW MTG	EA	6
7	12	PAOZZ	5305-00-984-6195	MS35206-247	96906	SCREW, MACHINE: SW, MTG	EA	6
7	13	XAOZZ	2590-00-938-8209	10887508	19207	BOX: GUNNER'S CONTROL	EA	1
7	14	PAOZZ	1025-00-925-9855	10885487	19207	SEAL: RESISTOR, MTG	EA	1
7	15	PAOZZ	5355-00-685-4688	MS91528-1D1B	96906	KNOB: RESISTOR	EA	1



AR905513

Figure 8. Gunner's control box wiring harness assembly.

(1) Illustration		(2) SMR Code	(3) National Stock Number	(4) Part Number	(5) FSCM	(6) Description <i>Usable On Code</i>	(7) U/ M	(8) Qty Inc In Unit
(a) Fig No.	(b) Item No.							
8	1	PAOFF	2590-00-764-6182	10887509	19207	GROUP: 0618 GUNNER'S CONTROL BOX WIRING HARNESS ASSEMBLY WIRING HARNESS ASSEMBLY: GUNNER'S CONTROL BOX	EA	1

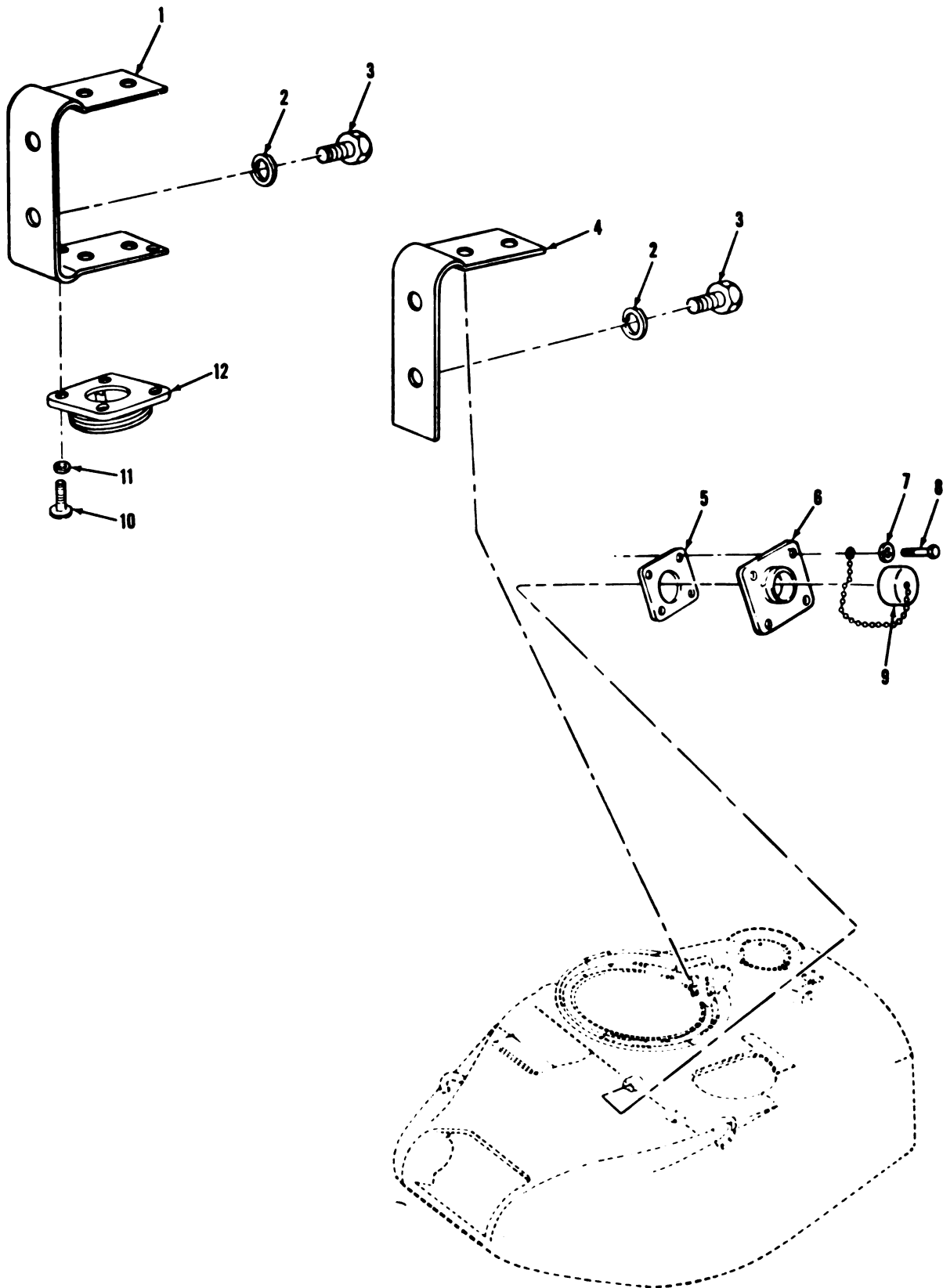

AR905514

(1) Illustration		(2)	(3)	(4)	(5)	(6)	(7)	(8)
(a) Fig No.	(b) Item No.	SMR Code	National Stock Number	Part Number	FSCM	Description Usable On Code	U/ M	Qty Inc In Unit
9	1	PAOZZ	5340-00-487-4095	10916945	19207	GROUP: 0618 SEARCHLIGHT CON- TROL BOX CONNECTOR AND MOUNTING PARTS BRACKET: SEARCHLIGHT CONTROL BOX MTG	A EA	1
9	2	PAOZZ	5310-00-582-5965	MS35338-44	96906	WASHER, LOCK	A EA	4
9	3	PAOZZ	5305-00-071-2508	MS90728-3	96906	SCREW, CAP, HEXAGON HEAD	A EA	4
9	4	PAOZZ	1015-00-932-3563	10887451	19207	BRACKET: SEARCHLIGHT CONTROL BOX MTG	A EA	2
9	5	PCOZZ	5330-00-926-9337	MS52000-13	96906	GASKET: SEARCHLIGHT CONN	EA	1
9	6	PAOZZ	2590-00-932-3526	10934064	19207	CONNECTOR, RECEPTACLE, ELECTRICAL: SEARCHLIGHT	EA	1
9	7	PAOZZ	5310-00-045-3296	MS35338-43	96906	WASHER, LOCK: SEARCHLIGHT CONN MTG	EA	4
9	8	PAOZZ	5305-00-614-0245	MS35265-64	96906	SCREW, FILLISTER SLOTTED DRILLED HEAD: SEARCHLIGHT CONN MTG	EA	4
9	9	PAOZZ	5935-00-571-0084	10018805-011	19207	CAP ASSEMBLY: SEARCHLIGHT CONN	EA	1
9	10	PAOZZ	5305-00-958-4358	MS35207-243	96906	SCREW, CROSS-RECESSED HEAD: CONN RTNG	EA	2
9	11	PAOZZ	5310-00-045-3299	MS35338-42	96906	WASHER, LOCK: CONN RTNG	EA	2
9	12	PAOZZ	5395-00-990-1480	MS3105-22	96906	CONNECTOR: SEARCHLIGHT CONTROL BOX HARNESS	EA	1

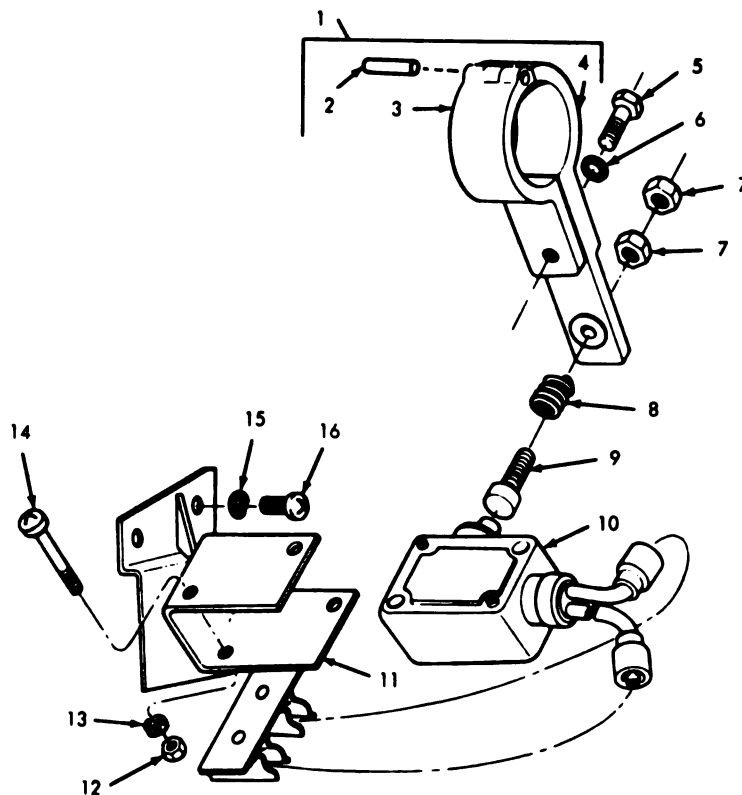

AR903746

Figure 10. Gun elevation interference switch and related parts.

(1) Illustration		(2)	(3)	(4)	(5)	(6)	(7)	(8)
(a) Fig No.	(b) Item No.	SMR Code	National Stock Number	Part Number	FSCM	Description <i>Usable On Code</i>	U/ M	Qty Inc In Unit
10	1	PAOOO	5340-00-179-7062	10873130	19207	GROUP: 0618 GUN ELEVATION INTERFERENCE SWITCH AND RELATED PARTS CLAMP ASSEMBLY: GUN ELEVATION INTERFERENCE SW PLUNGER	EA	1
10	2	PAOZZ	5315-00-990-6627	MS16556-43	96906	PIN	EA	1
10	3	PAOZZ		1087132	19207	CLAMP	EA	1
10	4	PAOZZ		10873131	19207	CLAMP	EA	1
10	5	PAOZZ	5906-00-225-3843	MS90728-8	96906	SCREW, CAP, HEXAGON HEAD: PLUNGER CLAMP MTG	EA	1
10	6	PAOZZ	5310-00-582-6965	MS35338-44	96906	WASHER, LOCK: PLUNGER CLAMP MTG	EA	1
10	7	PAOZZ	5310-00-934-9758	MS35649-202	96906	NUT, PLAIN, HEXAGON: PLUNGER CLAMP MTG	EA	2
10	8	PAOZZ	5340-00-629-1133	591170	21450	SPRING: INTERFERENCE SW	EA	1
10	9	PAOZZ	2540-00-766-1934	10873126	19207	PLUNGER: INTERFERENCE SW	EA	1
10	10	PAOZZ	5920-00-296-5463	7973708	19207	SWITCH, SENSITIVE: GUN ELEVATION INTERFERENCE	EA	1
10	11	PAOZZ	2590-00-125-8746	10873129	19207	SUPPORT ASSEMBLY: GUN ELEVATION INTERFERENCE SW	EA	1
10	12	PAOZZ	5310-00-934-9757	MS35649-282	96906	NUT, PLAIN, HEXAGON: GUN ELEVATION INTERFERENCE SW MTG	EA	2
10	13	PAOZZ	5310-00-045-3299	MS35338-42	96906	WASHER, LOCK: GUN ELEVATION INTERFERENCE SW MTG	EA	2
10	14	PAOZZ	5306-00-984-6200	MS35206-252	96906	SCREW, CROSS-RECESSED HEAD: GUN ELEVATION INTERFERENCE SW MTG	EA	2
10	15	PAOZZ	5310-00-045-3298	MS35338-43	96906	WASHER, LOCK: GUN ELEVATION INTERFERENCE SW SPRT MTG	EA	2
10	16	PAOZZ	5306-00-989-7435	MS35207-264	96906	SCREW, CROSS-RECESSED HEAD: GUN ELEVATION INTERFERENCE SW SPRT MTG	EA	2

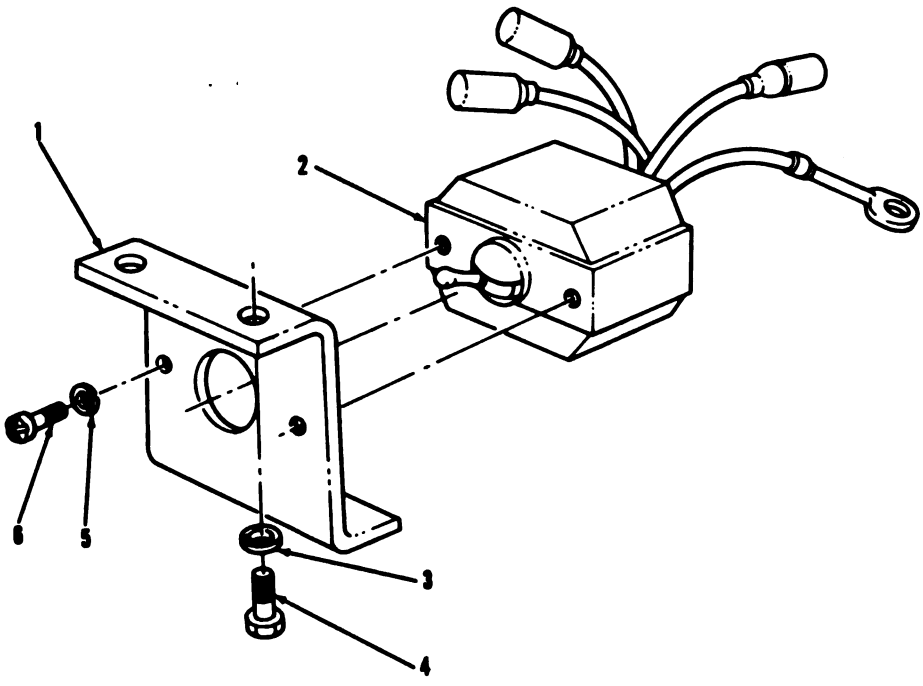

AR905516

Figure 11. Loader's safety switch.

(1) Illustration		(2) SMR Code	(3) National Stock Number	(4) Part Number	(5) FSCM	(6) Description <i>Usable On Code</i>	(7) U/ M	(8) Qty Inc in Unit
(a) Fig No.	(b) Item No.							
11	1	PAOZZ	1015-01-037-8501	11674399	19207	GROUP: 0618 LOADER'S SAFETY SWITCH	EA	1
11	2	PAOZZ	5990-00-408-6802	11599714	19207	BRACKET, LOADER'S SAFETY SW SWITCH, TOGGLE: LOADER'S SAFETY	EA	1
11	3	PAOZZ	5810-00-407-9586	MS35338-45	96906	WASHER, LOCK: BRKT MTG	EA	2
11	4	PAOZZ	5306-00-235-8494	MS90725-29	96906	SCREW, CAP, HEXAGON HEAD: BRKT MTG	EA	2
11	5	PAOZZ	5810-00-167-0671	MS35338-102	96906	WASHER, LOCK: SW MTG	EA	2
11	6	PAOZZ	5306-00-984-6192	MS35206-244	96906	SCREW, CROSS-RECESSED HEAD: SW MTG	EA	2

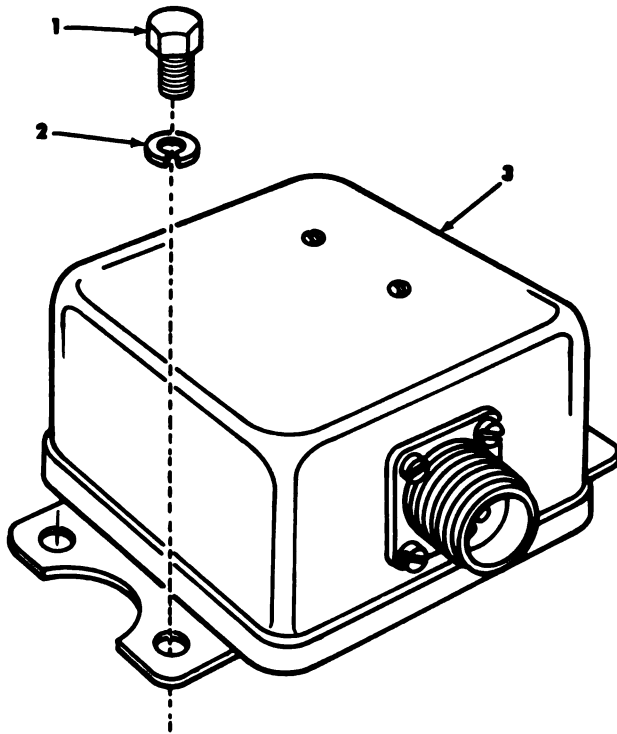

AR905517

Figure 12. Turret gun firing relay and mounting parts.

(1) Illustration		(2) SMR Code	(3) National Stock Number	(4) Part Number	(5) FSCM	(6) Description <i>Usable On Code</i>	(7) U/ M	(8) Qty Inc In Unit
(a) Fig No.	(b) Item No.							
12	1	PAOZZ	5305-00-543-4373	MS90728-58	96906	GROUP: 0618 TURRET GUN FIRING RELAY AND MOUNTING PARTS	EA	4
12	2	PAOZZ	5310-00-637-9541	MS35338-46	96906	SCREW, CAP, HEXAGON HEAD: GUN FIRING RELAY MTG	EA	4
12	3	PAOZZ	5945-00-552-8805	8338636	19207	WASHER, LOCK: GUN FIRING RELAY MTG RELAY ASSEMBLY, GUN FIRING	EA	1

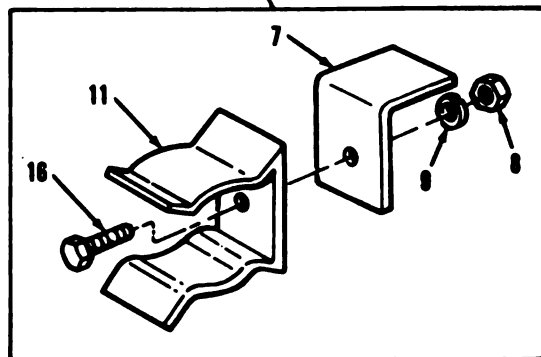
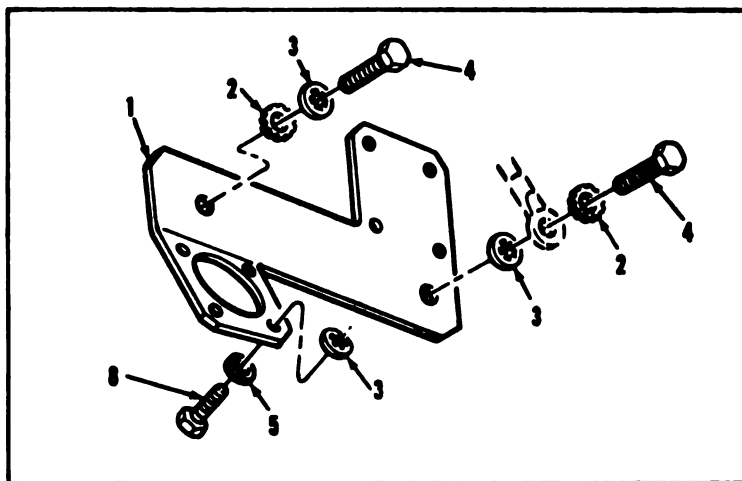
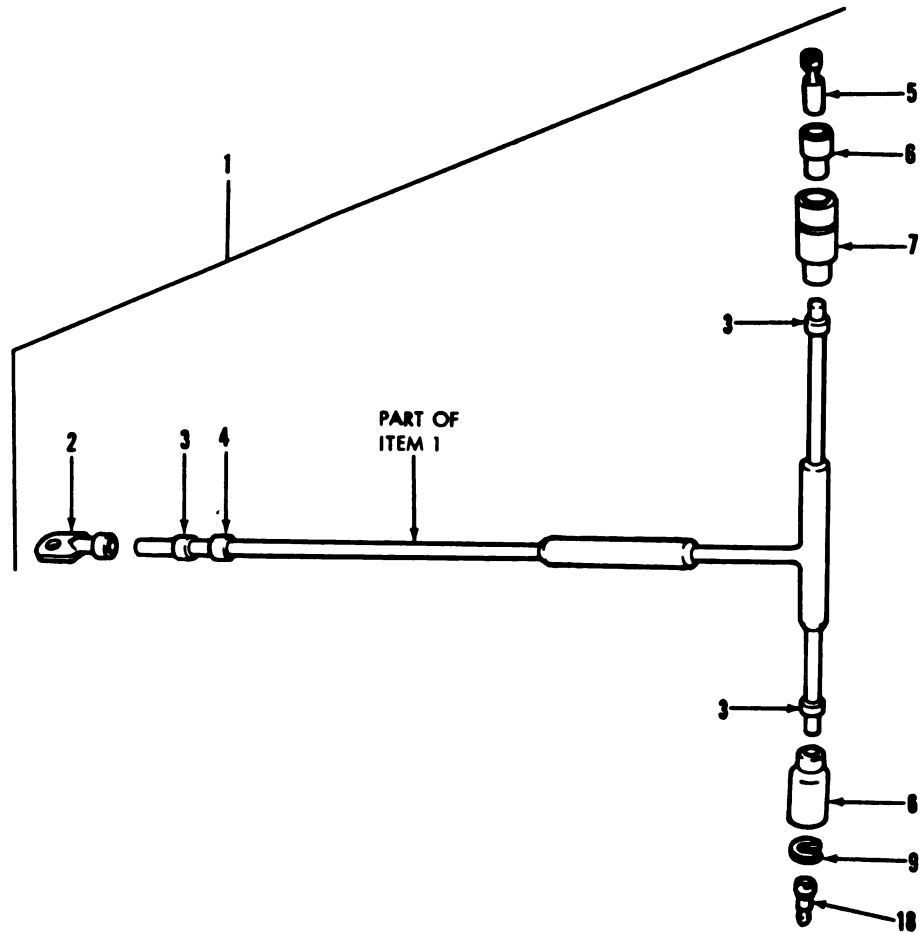

Figure 13. Gun elevation interference switch support bracket and radiation detector connector clip.

(1) Illustration		(2) SMR Code	(3) National Stock Number	(4) Part Number	(5) FSCM	(6) Description Usable On Code	(7) U/ M	(8) Qty Inc In Unit
(a) Fig No.	(b) Item No.							
						GROUP: 0818 UNG ELEVATION INTERFERENCE SWITCH SUPPORT BRACKET AND RADIATION DETECTOR CONNECTOR CLIP		
13	1	PBOZZ	1015-01-027-4128	11590608	19207	BRACKET: GUN QUICK- DISCONNECT MTG	EA	1
13	2	PAOZZ	5310-00-209-0786	MS35335-83	96906	WASHER, LOCK: GUN QUICK- DISCONNECT MTG BRKT	EA	2
13	3	PAOZZ	5310-00-550-1130	MS35333-40	96906	WASHER, LOCK: GUN QUICK- DISCONNECT MTG BRKT	EA	3
13	4	PAOZZ	5305-00-068-0501	MS90725-5	96906	SCREW, CAP, HEXAGON HEAD: GUN QUICK-DISCONNECT MTG BRKT	EA	2
13	5	PAOZZ	5310-00-019-1052	MS35338-38	96906	WASHER, LOCK: GUN QUICK- DISCONNECT MTG	EA	4
13	6	PAOZZ	5305-00-984-6191	MS35206-243	96906	SCREW, CROSS-RECESSED HEAD: GUN QUICK-DISCONNECT MTG	EA	4
13	7	PAOZZ	5340-00-487-4083	10670483	19207	BRACKET: RADIATION DETEC- TOR CONN CLIP SPRT	EA	1
13	8	PAOZZ	5310-00-934-9758	MS35649-202	96906	NUT, PLAIN, HEXAGON: RADIATION DETECTOR CONN CLIP AND BRKT MTG	EA	1
13	9	PAOZZ	5310-00-045-8296	MS35338-43	96906	WASHER, LOCK: RADIATION DETECTOR CLIP AND BRKT MTG	EA	1
13	10	PAOZZ	5305-00-984-6307	MS35206-280	96906	SCREW, CROSS-RECESSED HEAD: RADIATION DETECTOR CLIP AND BRKT MTG	EA	1
13	11	PAOZZ	5999-00-655-5802	7970976	19207	CLIP, ELECTRICAL: RADIATION DETECTOR CONN RTNR	EA	1



AR905519

Figure 14. Elevation shutoff valve lead assembly.

(1) Illustration		(2) SMR Code	(3) National Stock Number	(4) Part Number	(5) FSCM	(6) Description <i>Usable On Code</i>	(7) U/ M	(8) Qty Inc In Unit
(a) Fig No.	(b) Item No.							
14	1	PAOOO	1015-00-088-2573	11654868	19207	GROUP: 0618 ELEVATION SHUTOFF VALVE LEAD ASSEMBLY		
						LEAD ASSEMBLY: ELEVATION SHUTOFF VALVE	EA	1
14	2	PAOZZ	5940-00-705-6709	7056709	19207	TERMINAL: GND	EA	1
14	3	PAOZZ	9905-00-752-4649	MS39020-1	96906	BAND, MARKER: CIRCUIT	EA	3
14	4	PAOZZ	9905-00-841-4445	MS3902-2	96906	BAND, MARKER: LEAD ID	EA	1
14	5	PAOZZ	5940-00-399-6676	8338564	19207	TERMINAL ASSEMBLY	EA	1
14	6	PAOZZ	5970-00-833-8562	8338562	19207	SLEEVE	EA	1
14	7	PAOZZ	5935-00-833-8561	8338561	19207	SHELL	EA	1
14	8	PAOZZ	5935-00-572-9180	8338566	19207	SHELL	EA	1
14	9	PAOZZ	5310-00-833-8567	8338567	19207	WASHER	EA	1
14	10	PAOZZ	5999-00-057-2929	MS27148-2	96906	PIN, CONTACT	EA	1

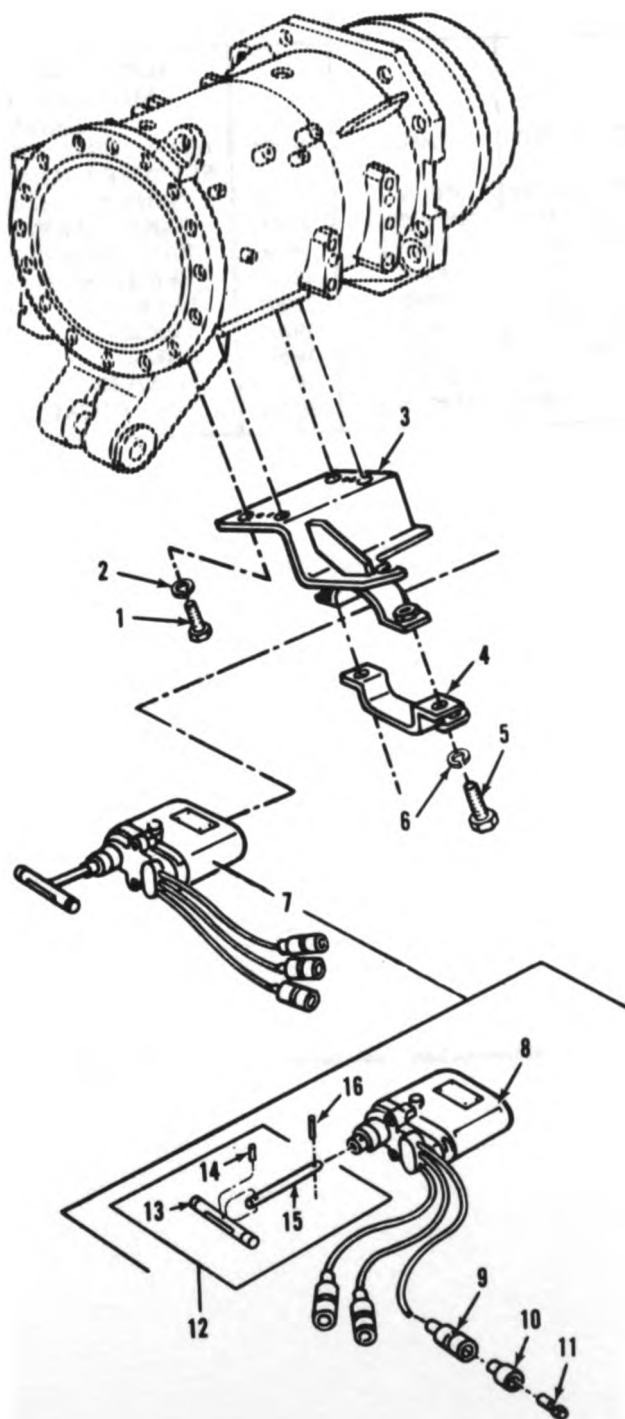

AR905520

Figure 16. Blasting machine and mounting parts.

(1) Illustration		(2) SMR Code	(3) National Stock Number	(4) Part Number	(5) FSCM	(6) Description Usable On Code	(7) U/ M	(8) Qty Inc in Unit
(a) Fig No.	(b) Item No.							
15	1	PAOZZ	5306-00-225-8495	MS90725-30	98906	GROUP: 0618 BLASTING MACHINE AND MOUNTING PARTS SCREW, CAP, HEXAGON HEAD: BLASTING MACHINE BRKT MTG WASHER, LOCK: BLASTING MACHINE BRKT MTG BRACKET: BLASTING MACHINE STRAP: BLASTING MACHINE MTG SCREW, CAP, HEXAGON HEAD: BLASTING MACHINE MTG WASHER, LOCK: BLASTING MACHINE MTG BLASTING MACHINE ASSEMBLY: MANUAL FIRING BLASTING MACHINE SHELL, ELECTRICAL CON- NECTOR SLEEVE TERMINAL ASSEMBLY HANDLE ASSEMBLY HANDLE PIN, SHAFT HANDLE SHAFT PIN: HANDLE	EA	4
15	2	PAOZZ	5310-00-407-9586	MS35338-45	98906		EA	4
15	3	PAOZZ	1015-00-987-6203	10884377	19207		EA	1
15	4	PAOZZ	5340-00-987-6159	10884375	19207		EA	1
15	5	PAOZZ	5305-00-068-0502	MS90725-6	98906		EA	2
15	6	PAOZZ	5310-00-582-5985	MS35338-44	98906		EA	2
15	7	PAOOO	1375-00-997-2431	11599806	19207		EA	1
15	8	PAOZZ	1375-01-004-2877	11599807	19207		EA	1
15	9	PAOZZ	5985-00-833-8561	8338561	19207		EA	3
15	10	PAOZZ	5970-00-833-8562	8338562	19207		EA	3
15	11	PAOZZ	5940-00-899-8876	8338564	19207		EA	3
15	12	PAOOO	1375-00-772-2977	10884420	19207		EA	1
15	13	XAOZZ		10884417	19207		EA	1
15	14	PAOZZ	5315-00-844-8981	MS16582-43	98906		EA	1
15	15	XAOZZ		10884416	19207		EA	1
15	16	PAOZZ	5315-00-559-7899	MS9048-134	98906		EA	1

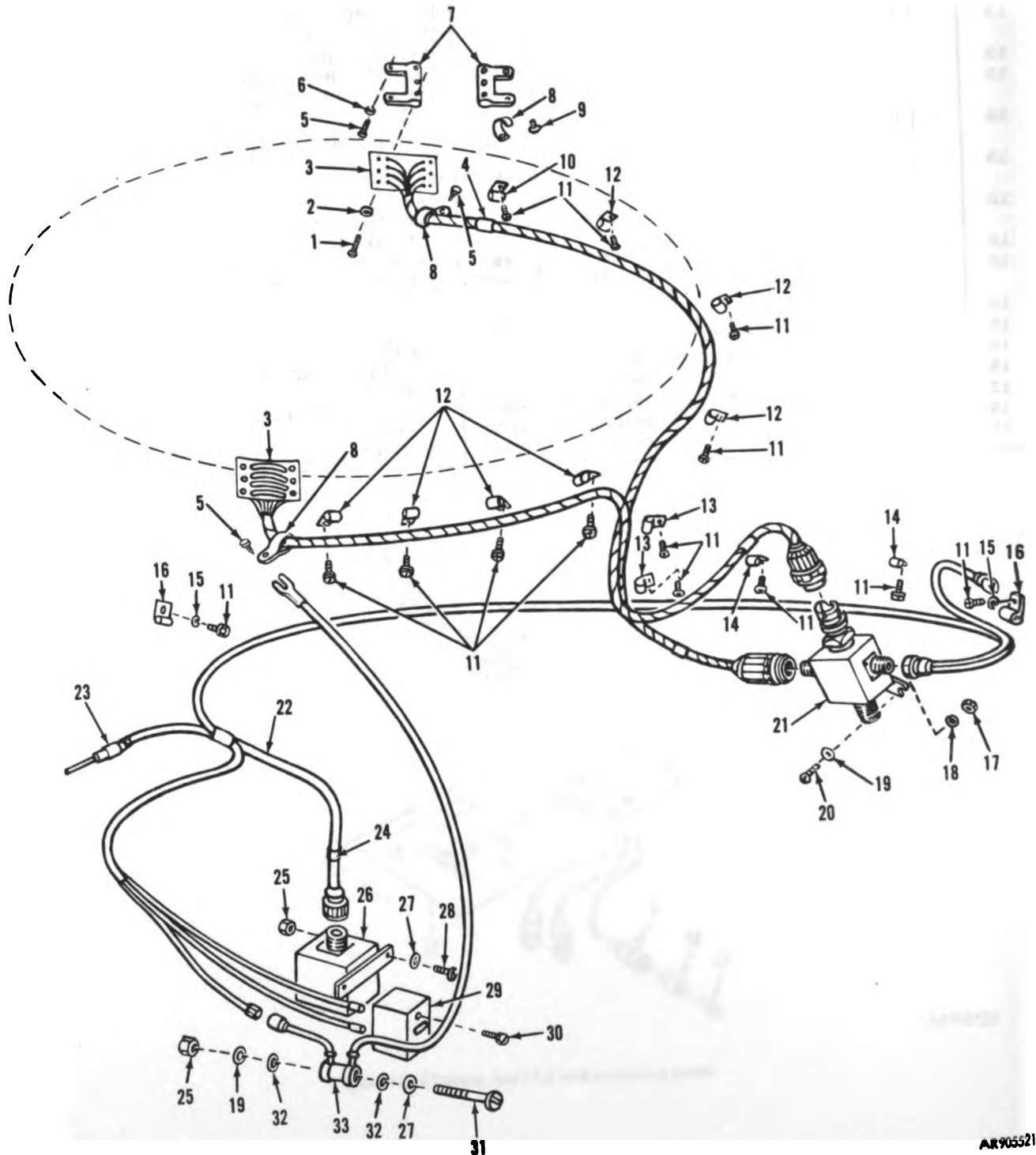
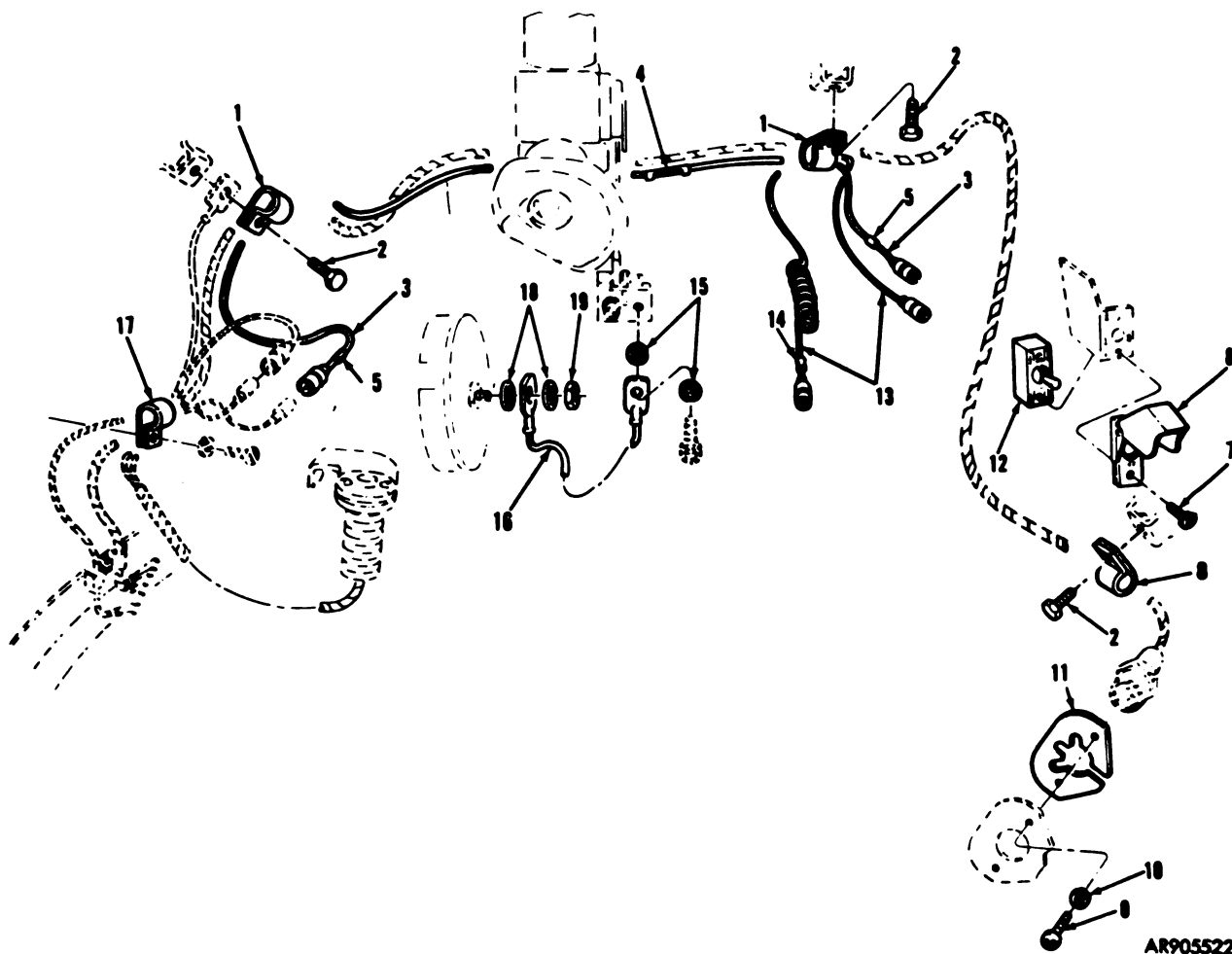

Figure 16. M1 cupola interconnecting box, power control relay, power control switch, and contact board wiring harnesses (vehicle serial numbers A3001 thru A3420).

AR905521

(1) Illustration		(2) SMR Code	(3) National Stock Number	(4) Part Number	(5) FSCM	(6) Description <i>Usable On Code</i>	(7) U/ M	(8) Qty Inc In Unit
(a) Fig No.	(b) Item No.							
						GROUP: 0618 M1 CUPOLA INTERCONNECTING BOX, POWER CONTROL RELAY, POWER CONTROL SWITCH, AND CONTACT BOARD WIRING HARNESSES		
16	25	PAOZZ	5310-00-851-2674	MS35691-1	96906	NUT, PLAIN, HEXAGON	D	EA 3
16	26	PAOZZ	1005-00-768-7083	7700026	19207	RELAY, CONTROL: CUPOLA	D	EA 1
16	27	PAOZZ	5310-00-543-2410	MS35338-40	96906	WASHER, LOCK	D	EA 3
16	28	PAOZZ	5305-00-968-1724	MS35206-280	96906	SCREW, CROSS-RECESSED HEAD: RELAY CONTROL MTG	D	EA 2
16	29	PAOZZ	5980-00-752-2766	MS39061-6	96906	SWITCH, TOGGLE	D	EA 1
16	30	PAOZZ	5305-00-042-0465	420465	21450	SCREW, ASSEMBLED WASHER: TOGGLE SW MTG	D	EA 1
16	31	PAOZZ	5305-00-071-2235	MS90725-16	96906	SCREW, CAP, HEXAGON HEAD: RESISTOR MTG	D	EA 1
16	32	PAOZZ	5330-00-798-2255	7982255	19207	SPACER, SLEEVE: RESISTOR MTG	D	EA 2
16	33	PAOZZ	1005-00-768-7074	10873348	19207	RESISTOR ASSEMBLY, ELEC- TRICAL	D	EA 1



AR905522

Figure 17. M1 cupola cable clamps, machinegun safety switch, ground lead assembly, and related parts (vehicle serial numbers A3001 thru A3420).

(1) Illustration		(2) SMR Code	(3) National Stock Number	(4) Part Number	(5) FSCM	(6) Description <i>Usable On Code</i>	(7) U/ M	(8) Qty Inc In Unit	
(a) Fig No.	(b) Item No.								
17	1	PAOZZ	5340-00-706-7340	7057340	19207	GROUP: 0618 M1 CUPOLA CABLE CLAMPS, MACHINEGUN SAFETY SWITCH, GROUND LEAD ASSEMBLY, AND RELATED PARTS	D	EA	2
17	2	PAOZZ	5306-00-043-1953	431953	21450	CLAMP, LOOP: CUPOLA CEILING CABLE MTG	D	EA	3
17	3	PAOZZ	2590-00-875-0644	10916847	19207	SCREW, ASSEMBLED WASHER: LOOP CLAMP MTG	D	EA	1
17	4	PAOZZ	1015-01-032-5113	7343849	19207	LEAD ASSEMBLY: CAL. 50 MACHINEGUN TRIGGER SW TO SAFETY SW	D	EA	1
17	5	PAOZZ	9905-00-752-4649	MS39020-1	96906	BAND, MARKER: PART NO.	D	EA	1
17	6	PAOZZ	5930-00-681-4897	MS25224-2	96906	BAND, MARKER: CIRCUIT NO.	D	EA	2
17	7	PAOZZ	5305-00-042-0466	420466	21450	GUARD: SAFETY SW	D	EA	1
17	12	PAOZZ	5980-00-298-8318	MS39061-1	96906	SCREW, ASSEMBLED WASHER: SW AND GUARD MTG	D	EA	2
17	13	PAOZZ	1005-00-988-0257	10916994	19207	SWITCH, TOGGLE: SPST, CAL. 50 MACHINEGUN SAFETY	D	EA	1
17	14	PAOZZ	9905-00-841-4445	MS39020-2	96906	LEAD ASSEMBLY: CAL. 50 MACHINEGUN SAFETY SW TO GUN	D	EA	1
						BAND, MARKER: PART NO.	D	EA	1

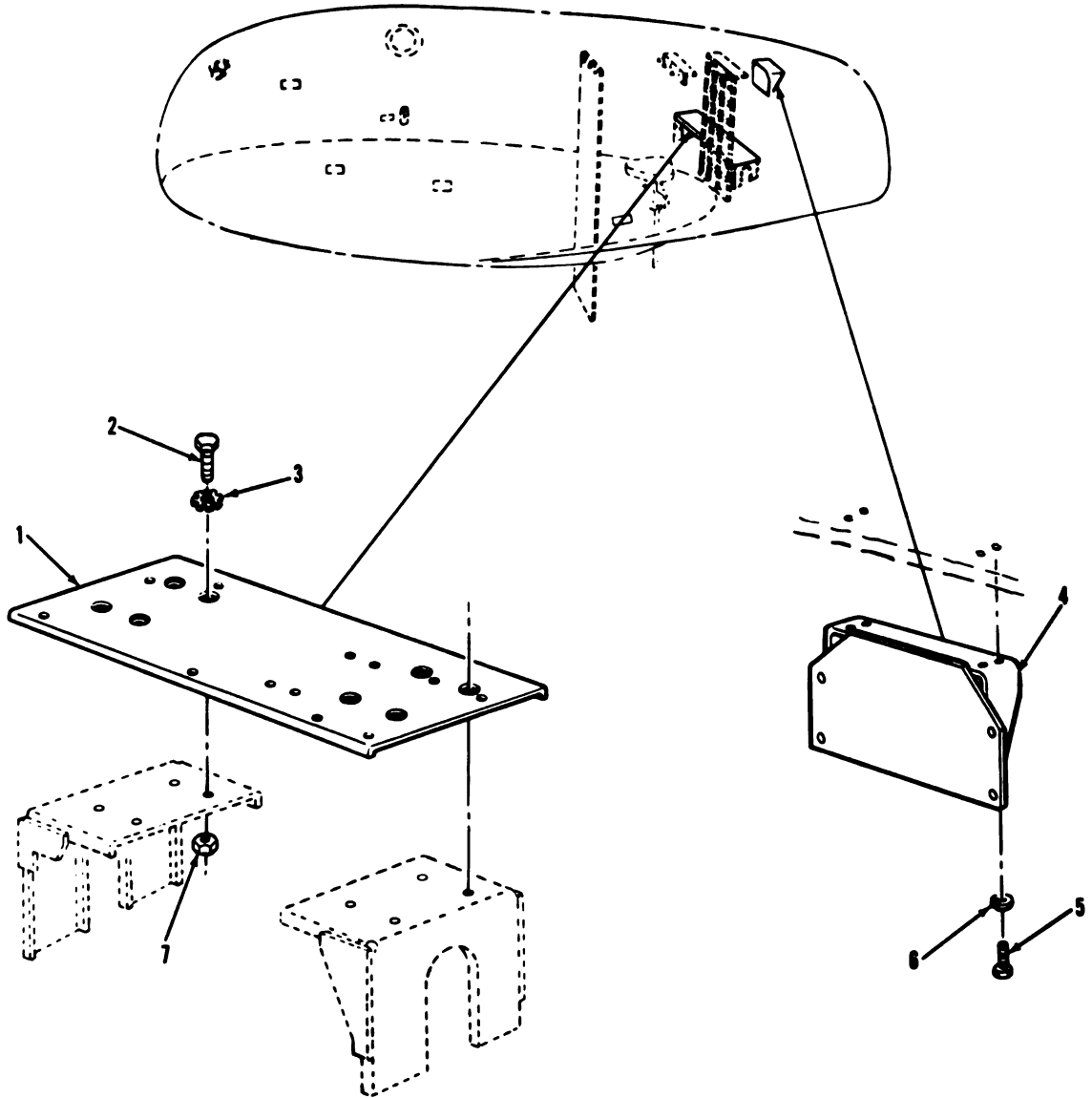

AR 905631

Figure 18. Radio shelf, radio amplifier support, and mounting parts (vehicle serial numbers A11001 thru A1999 and A3421 thru A3999).

(1) Illustration		(2) SMR Code	(3) National Stock Number	(4) Part Number	(5) FSCM	(6) Description <i>Usable On Code</i>	(7) U/ M	(8) Qty Inc In Unit
(a) Fig No.	(b) Item No.							
18	1	PAOZZ		12252451	19207	GROUP: 0619 RADIO SHELF, RADIO AMPLIFIER SUPPORT AND MOUNTING PARTS		
18	2	PAOZZ	5306-00-060-1237	MS90727-31	96906	SHELF ASSEMBLY, RADIO A,F	EA	1
						SCREW, CAP, HEXAGON HEAD: A,F	EA	8
						SHELF MTG		
18	3	PAOZZ	5310-00-889-2227	MS45904-72	96906	WASHER, LOCK: SHELF MTG A,F	EA	8
18	4	PAOZZ		12252421	19207	SUPPORT: RADIO AMPLIFIER A,F	EA	1
						MTG		
18	5	PAOZZ	5306-00-558-4181	MS90728-59	96906	SCREW, CAP, HEXAGON HEAD: A,F	EA	4
						SPRT MTG		
18	6	PAOZZ	5310-00-637-9541	MS35338-46	96906	WASHER, LOCK: SPRT MTG A,F	EA	4
18	7	PAOZZ	5310-00-880-7746	MS51968-5	96906	NUT, PLAIN, HEXAGON: SHELF A,F	EA	8
						MTG		

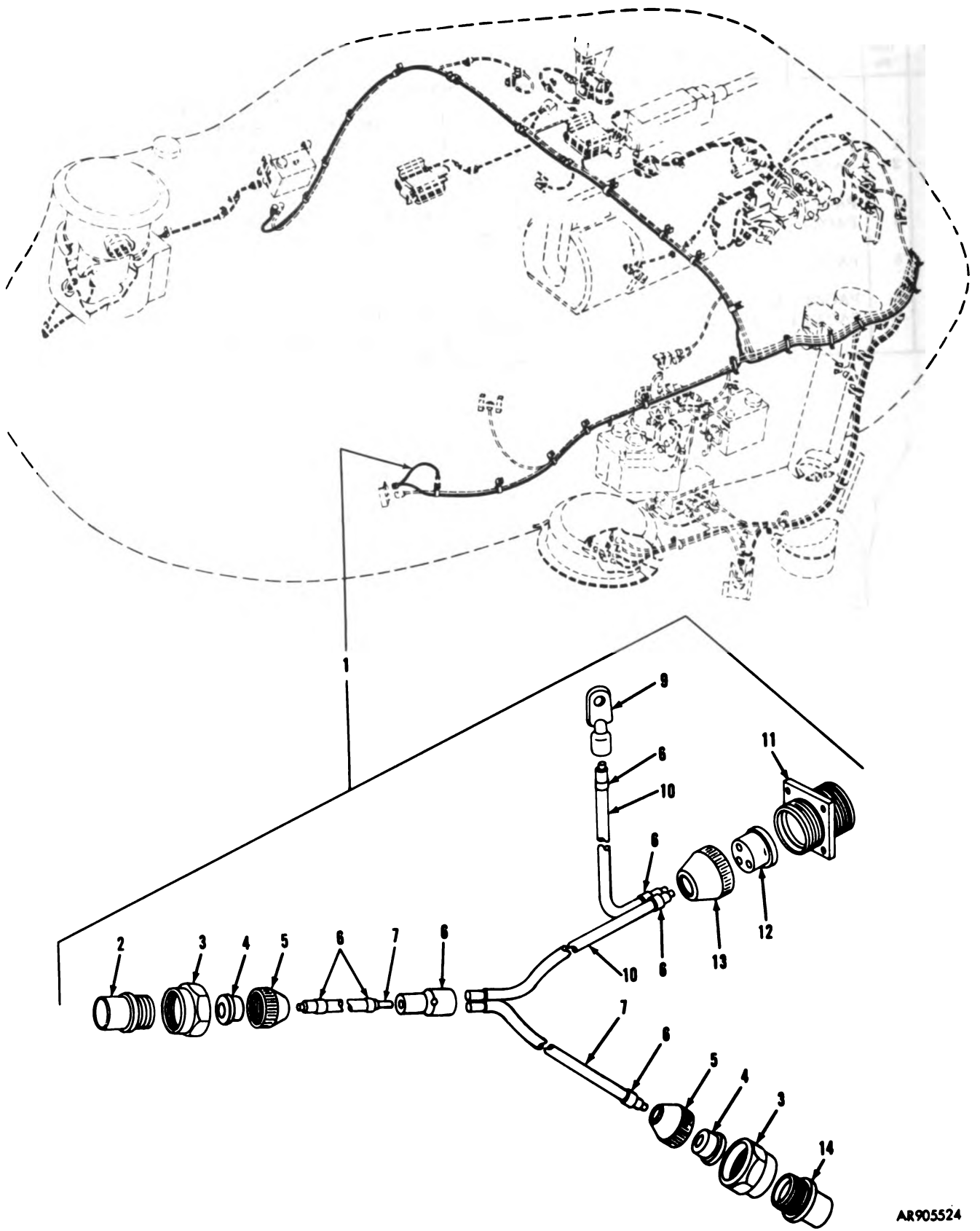

Figure 19. Turret power wiring harness.

(1) Illustration		(2) SMR Code	(3) National Stock Number	(4) Part Number	(5) FSCM	(6) Description <i>Usable On Code</i>	(7) U/ M	(8) Qty Inc In Unit
(a) Fig No.	(b) Item No.							
19	1	PAOFF	2590-00-179-6801	10670485	19207	GROUP: 0620 TURRET POWER WIRING HARNESS WIRING HARNESS, BRANCHED: TURRET PWR	EA	1
19	2	PAOZZ	5935-00-686-9957	8724235	19207	SHELL ASSEMBLY	EA	1
19	3	PAOZZ	5975-00-697-7769	7527645	19207	NUT	EA	2
19	4	PAOZZ	5965-00-698-5327	7527623	19207	GROMMET	EA	2
19	5	PAOZZ	5935-00-772-8307	7723307	19207	NUT	EA	2
19	6	PAOZZ	9905-00-641-4445	MS39020-2	99906	BAND, MARKER: CIRCUIT AND PART NO.	EA	6
19	8	PAOZZ	5940-00-180-7906	7973819	19207	CONNECTOR	EA	1
19	9	PAOZZ	5940-00-706-6713	7056713	19207	TERMINAL	EA	1
19	11	PAOZZ	5935-00-201-6673	7722352	19207	RECEPTACLE ASSEMBLY	EA	1
19	12	PAOZZ	5325-00-638-1274	7524564	19207	GROMMET	EA	1
19	13	PAOZZ	5935-00-839-9414	7723308	19207	NUT	EA	1
19	14	PAOZZ	5935-00-686-9959	8734234	19207	SHELL, ASSEMBLY	EA	1

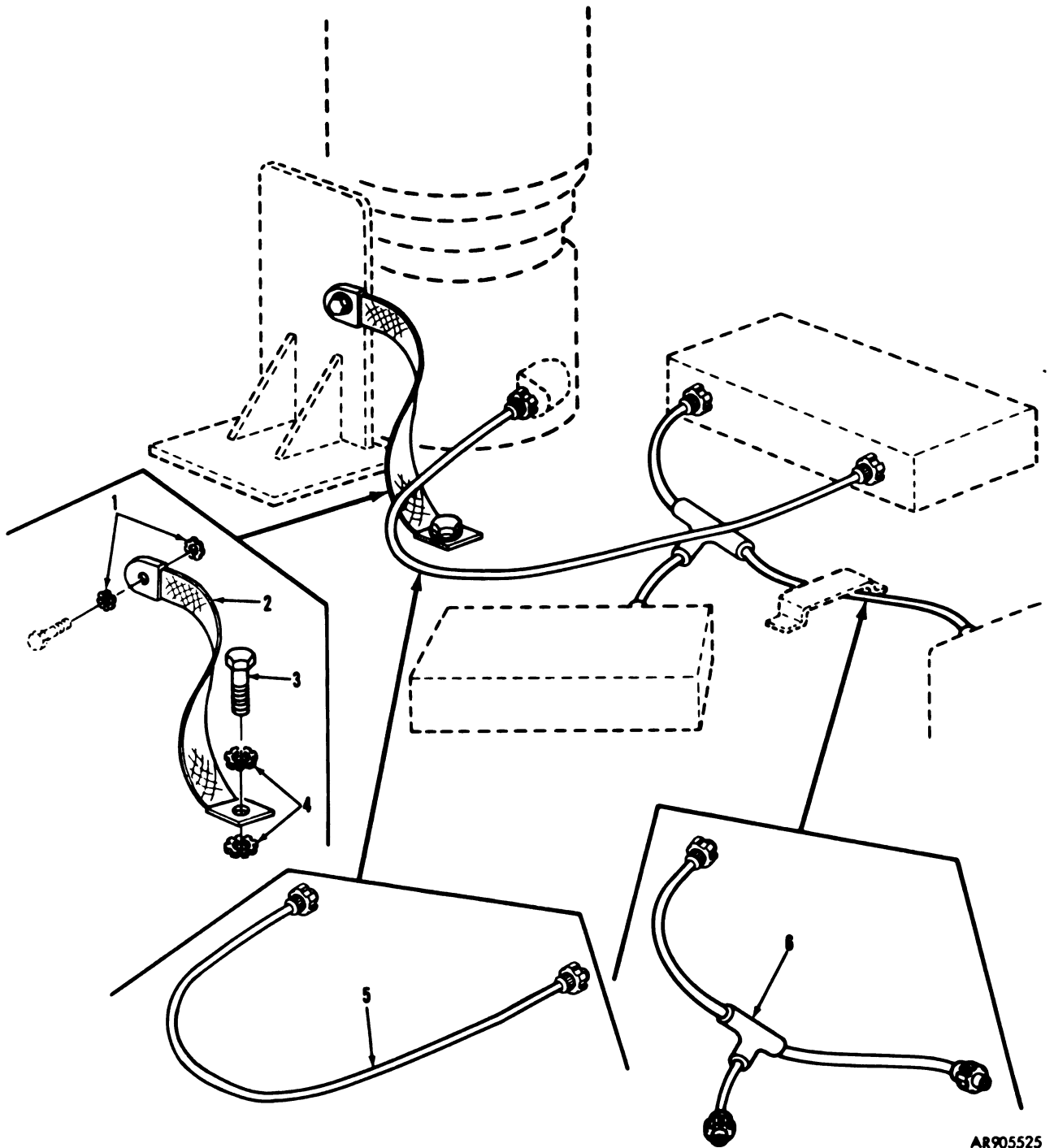
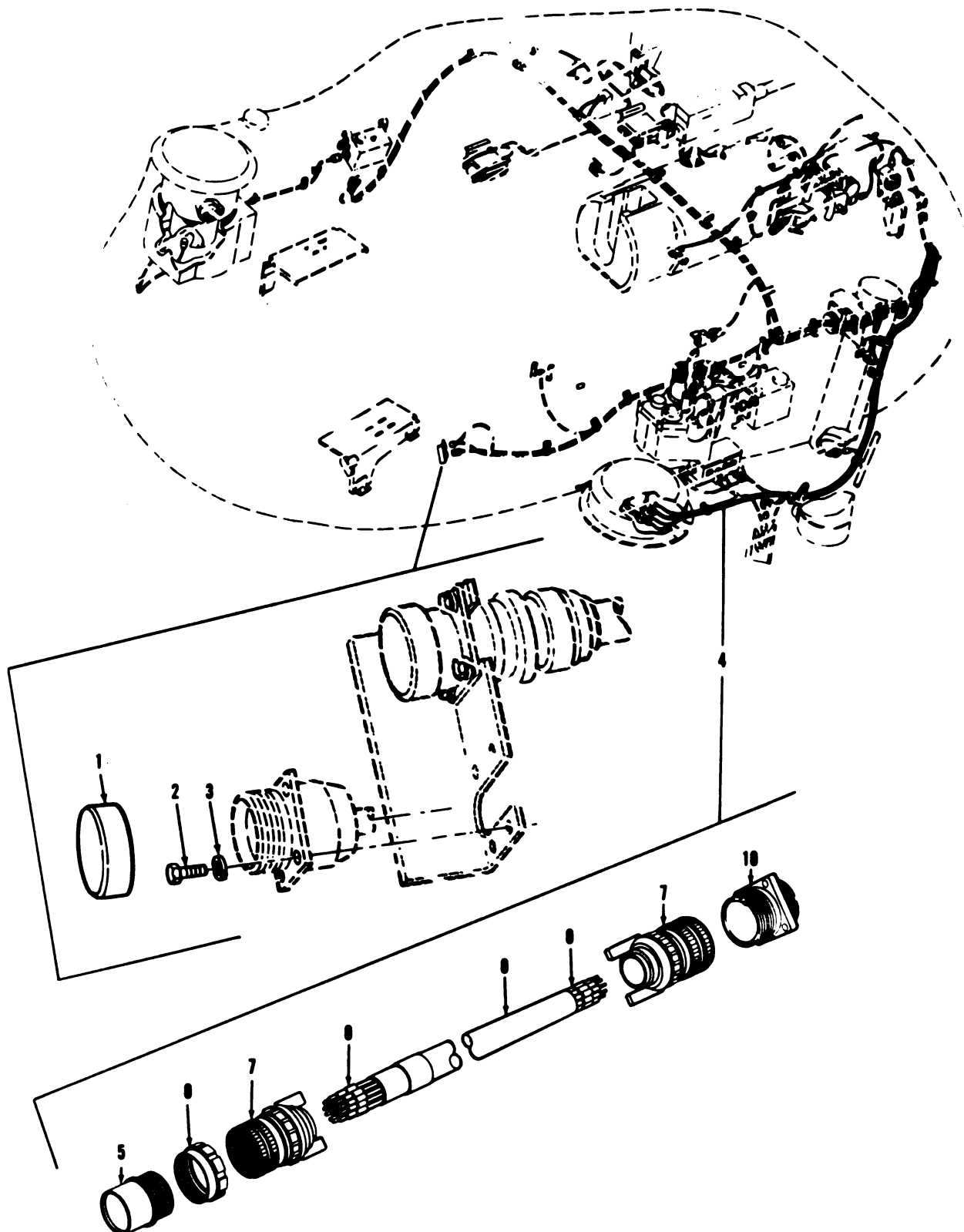

Figure 20. Power relay box and searchlight relay box wiring harness, power pack motor wiring harness, ground lead, and related parts.

(1) Illustration		(2) SMR Code	(3) National Stock Number	(4) Part Number	(5) FSCM	(6) Description <i>Usable On Code</i>	(7) U/ M	(8) Qty Inc In Unit
(a) Fig No.	(b) Item No.							
20	1	PAOZZ	5310-00-209-5116	MS35335-37	96906	GROUP: 0620 POWER RELAY BOX AND SEARCHLIGHT RELAY BOX WIRING HARNESS, POWER PACK MOTOR WIRING HARNESS, GROUND LEAD, AND RELATED PARTS	EA	2
20	2	PAOZZ	2590-00-666-0287	10915454	19207	WASHER, LOCK: GND LEAD TO PUMP	EA	1
20	3	PAOZZ	5305-00-267-6953	MS90727-5	96906	LEAD, ELECTRICAL: PWR PACK PUMP MOTOR GND	EA	1
20	4	PAOZZ	5310-00-209-0786	MS35335-83	96906	SCREW, CAP, HEXAGON HEAD: LEAD TO GND	EA	2
20	5	PAOZZ	1015-00-080-7556	10864133	19207	WASHER, LOCK: LEAD TO GND LEAD, ELECTRICAL: HYDR PUMP MOTOR	EA	1
20	6	PAOZZ	1015-00-785-0642	10916838	19207	HARNESS: TURRET PWR RELAY BOX	EA	1



AR905526

Figure 21. Turret slipping interphone cable assembly.

(1) Illustration		(2) SMR Code	(3) National Stock Number	(4) Part Number	(5) FSCM	(6) Description <i>Usable On Code</i>	(7) U/ M	(8) Qty Inc In Unit
(a) Fig No.	(b) Item No.							
21	1	PAOZZ	5340-00-143-0241	10864463	19207	GROUP: 0620 TURRET SLIP-RING INTERPHONE CABLE ASSEMBLY CAP, PROTECTIVE, DUST: CONN COVER	EA	2
21	2	PAOZZ	5305-00-043-2752	MS35265-45	96906	SCREW, CAP, HEXAGON HEAD: CONN MTG	EA	8
21	3	PAOZZ	5310-00-045-3299	MS35338-42	96906	WASHER, LOCK: CONN MTG	EA	8
21	4	POOOO	1015-00-134-1108	10870483	19207	CABLE ASSEMBLY: SLIPRING TO INTERPHONE	EA	1
21	5	PAOZZ	5935-00-686-9625	8724248	19207	SHELL	EA	1
21	6	PAOZZ	5310-00-655-9660	8701325	19207	NUT	EA	1
21	7	PAOZZ	5935-00-679-9663	7973504	19207	CLAMP	EA	2
21	8	MOOZZ		NPN	80244	INSULATOR: APPROX ¼ IN. L, MFR FROM 5970-00-577-1631, SEE GROUP 9601	EA	26
21	9	MOOZZ		NPN	81349	WIRE, ELECTRICAL: APPROX 218 FT L, MFR FROM M13486-13-1, SEE GROUP 9601	EA	1
21	10	PAOZZ	5935-00-752-4943	7524943	19207	RECEPTACLE	EA	1

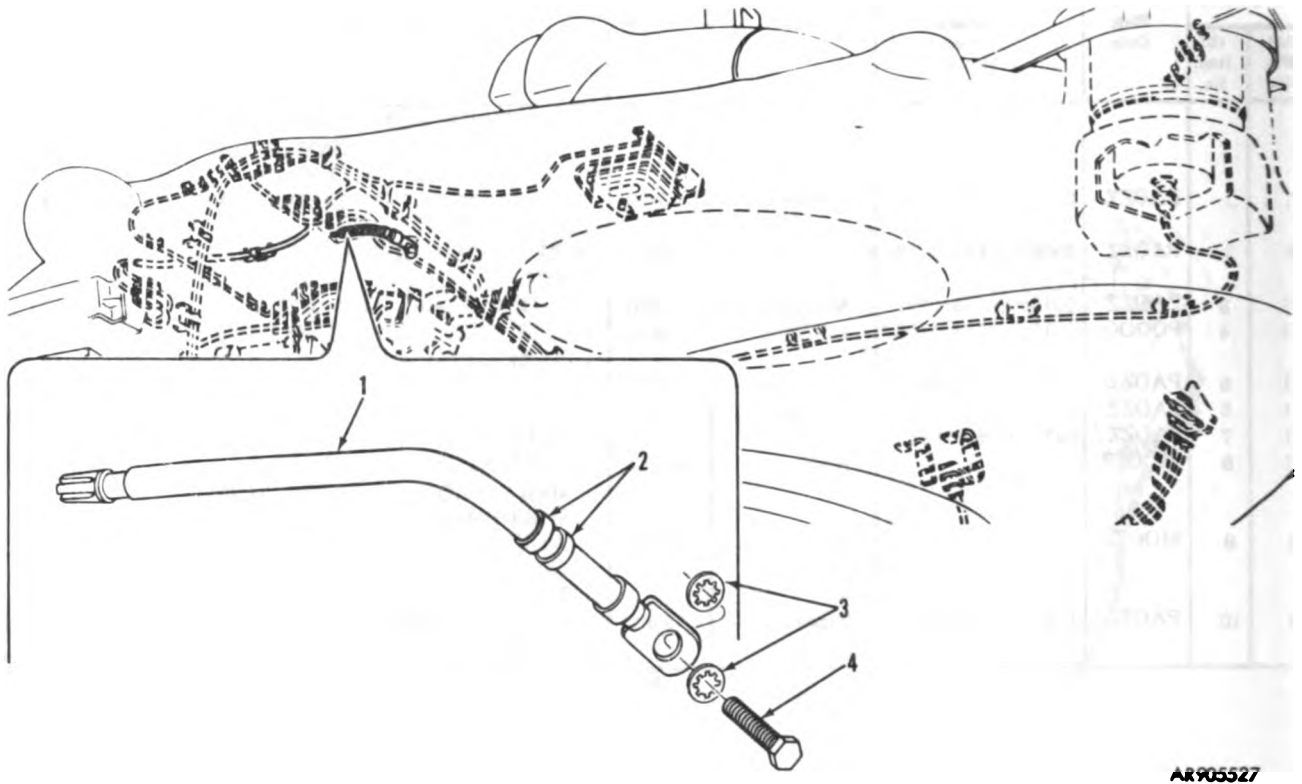

AR 905527

Figure 22. Turret searchlight ground lead assembly and attaching parts.

(1) Illustration		(2) SMR Code	(3) National Stock Number	(4) Part Number	(5) FSCM	(6) Description <i>Usable On Code</i>	(7) U/ M	(8) Qty Inc In Unit
(a) Fig No.	(b) Item No.							
22	1	PAOZZ	1025-00-947-8412	10884268	19207	GROUP: 0620 TURRET SEARCH-LIGHT GROUND LEAD ASSEMBLY AND ATTACHING PARTS	EA	1
22	2	PAOZZ	9905-00-893-8570	MS39020-3	96906	LEAD, ELECTRICAL: SEARCH-LIGHT GND	EA	2
22	3	PAOZZ	5310-00-187-0721	MS35333-41	96906	BAND, MARKER: CIRCUIT AND PART NO.	EA	2
22	4	PAOZZ	5306-00-050-1237	MS90727-31	96906	WASHER, LOCK: LEAD TO GND	EA	1
						SCREW, CAP, HEXAGON HEAD: LEAD TO GND	EA	1

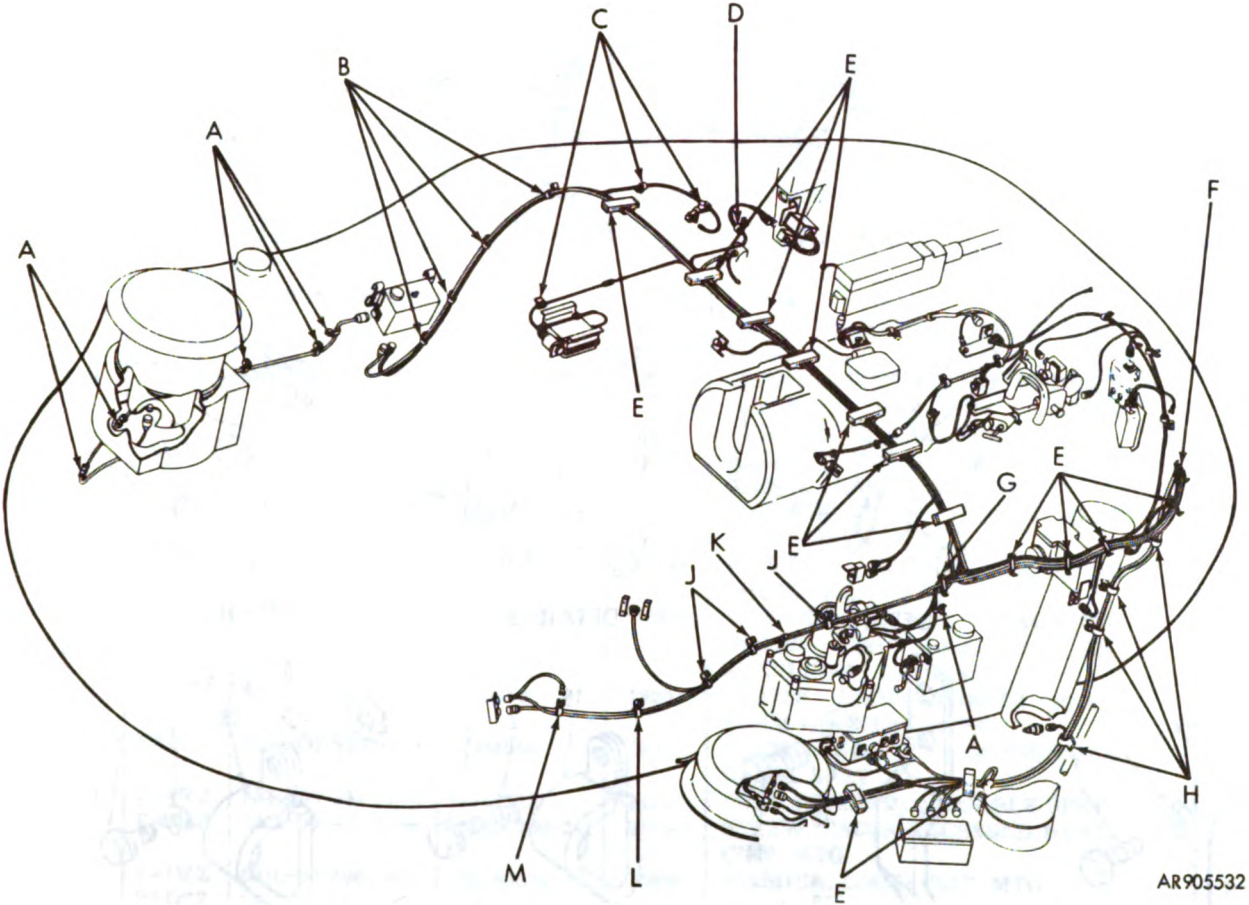
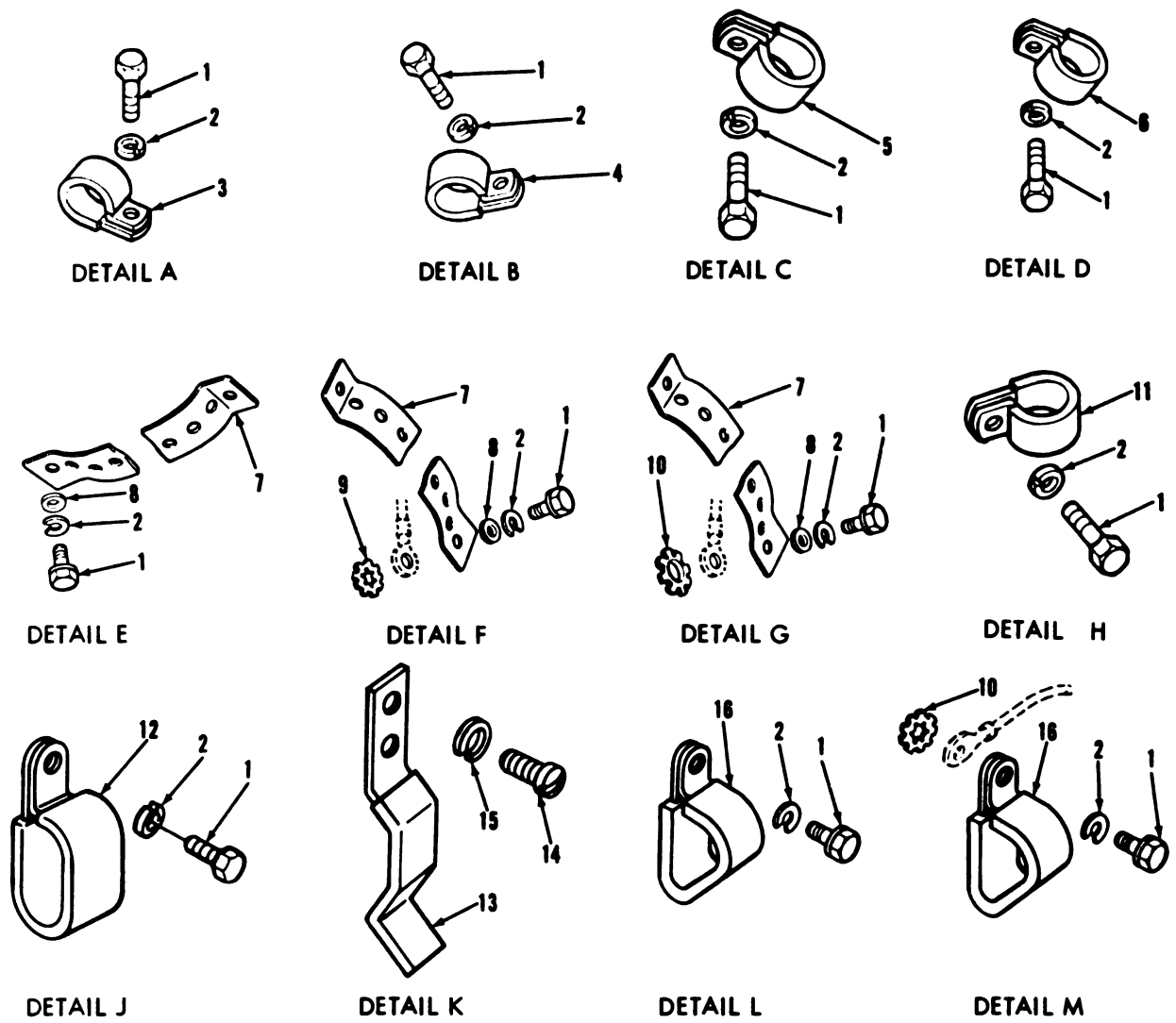

Figure 23. Turret electrical system harness clamps and mounting parts (1 of 2).



AR905533

Figure 23. Turret electrical system harness clamps and mounting parts (2 of 2).

(1) Illustration		(2)	(3)	(4)	(5)	(6)	(7)	(8)
(a) Fig No.	(b) Item No.	SMR Code	National Stock Number	Part Number	FSCM	Description <i>Usable On Code</i>	U/ M	Qty Inc In Unit
						GROUP: 0620 TURRET ELECTRICAL SYSTEM HARNESS CLAMPS AND MOUNTING PARTS		
23	1	PAOZZ	5306-00-071-2506	MS90728-3	96906	SCREW, CAP, HEXAGON HEAD: CLAMP, MTG	EA	58
23	2	PAOZZ	5310-00-582-5965	MS35338-44	96906	WASHER, LOCK: CLAMP, MTG	EA	58
23	3	PAOZZ	5340-00-770-4623	7704623	19207	CLAMP, LOOP:	EA	7
23	4	PAOZZ	5340-00-281-6455	7997715	19207	CLAMP, LOOP: ACCESSORIES CONTROL BOX HARNESS	EA	4
23	5	PAOZZ	5340-00-096-8201	8345550	19207	CLAMP, LOOP: RADIATION DETECTOR LEAD (2), DOME LAMP LEAD (1)	EA	3
23	6	PAOZZ	5340-00-772-5524	7725524	19207	CLAMP, LOOP: BALLISTIC DRIVE INTERFERENCE SW LEAD, TURRET CONTROL PWR HARN	EA	1
23	7	PAOZZ	5975-00-345-8065	10905840	19207	STRAP, TIE-DOWN: TURRET ELEC HARNESS, APPROX 5 IN. L	EA	15
23	8	PAOZZ	5310-00-609-4058	MS27183-10	96906	WASHER, FLAT: TURRET ELEC HARNESS CLAMPS	EA	34
23	9	PAOZZ	5310-00-689-2528	MS45904-68	96906	WASHER, LOCK: ELEVATION SHUTOFF LEAD GND	EA	1
24	10	PAOZZ	5310-00-209-0786	MS35335-33	96906	WASHER, LOCK: MAGNETIC BRAKE GND LEAD (1), IN- TERPHONE GND LEAD (1)	EA	2
23	11	PAOZZ	5340-00-775-5399	7755399	19207	CLAMP, LOOP: TURRET PLAT- FORM HARNESS, RTNG	EA	4
23	12	PAOZZ	2590-00-930-4065	7385968	19207	CLAMP, LOOP: INTERPHONE CABLE SPRT	EA	3
23	13	PAOZZ	5340-00-234-7846	8387253	19207	CLIP: INTERPHONE CABLE SPRT	EA	1
23	14	PAOZZ	5306-00-984-6189	MS35208-241	96906	SCREW, CROSS-RECESSED HEAD: CLIP, MTG	EA	2
23	15	PAOZZ	5310-00-596-7693	MS35335-31	96906	WASHER, LOCK: CLIP, MTG	EA	2
23	16	PAOZZ	5340-00-403-7685	7997720	19207	CLAMP, LOOP: SLIPRING IN- TERPHONE CABLE	EA	2

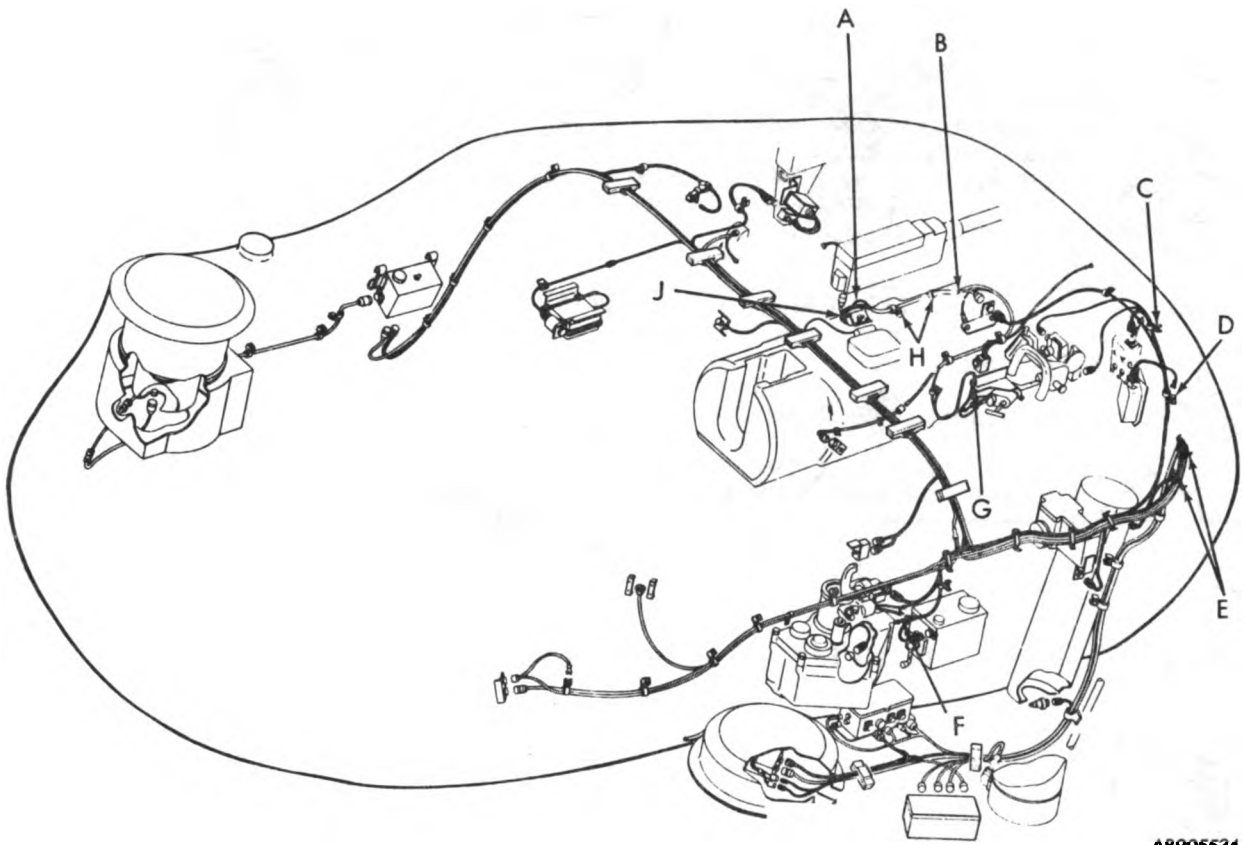

AR905534

Figure 24. Turret electrical system gun harness clamps and mounting parts (1 of 2).

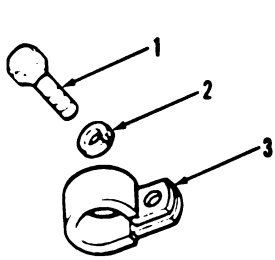

DETAIL A

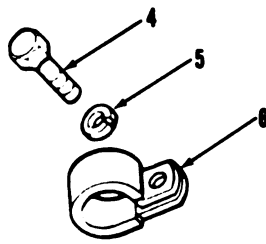

DETAIL B

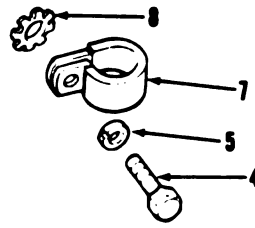

DETAIL C

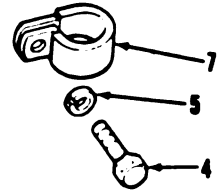

DETAIL D

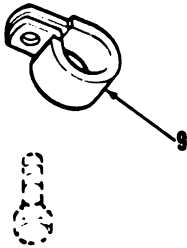

DETAIL E

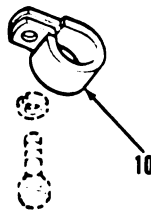

DETAIL F

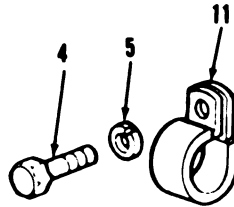

DETAIL G

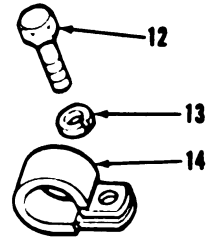

DETAIL H

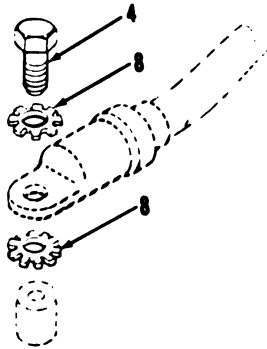

DETAIL J

AR905535

Figure 24. Turret electrical system gun harness clamps and mounting parts (2 of 2).

(1) Illustration		(2)	(3)	(4)	(5)	(6)	(7)	(8)
(a) Fig No.	(b) Item No.	SMR Code	National Stock Number	Part Number	FSCM	Description <i>Usable On Code</i>	U/ M	Qty Inc In Unit
						GROUP: 0620 TURRET ELECTRICAL SYSTEM GUN HARNESS CLAMPS AND MOUNTING PARTS		
24	4	PAOZZ	5306-00-088-0600	MS90725-3	99906	SCREW, CAP, HEXAGON HEAD	EA	4
24	5	PAOZZ	5310-00-582-5965	MS36338-44	99906	WASHER, LOCK	EA	3
24	6	PAOZZ	5340-00-988-6207	MS21333-99	99906	CLAMP, LOOP: GUN FIRING HARNESS	EA	1
24	7	PAOZZ	5340-00-281-6454	8345551	19207	CLAMP, LOOP: TURRET PWR HARNESS	EA	2
24	8	PAOZZ	5310-00-209-0796	MS36335-83	99906	WASHER, LOCK	EA	3
24	9	PAOZZ	5340-00-738-9084	7389084	19207	CLAMP, LOOP: GUN FIRING RELAY	EA	2
24	10	PAOZZ	5340-00-281-4425	7351807	19207	CLAMP, LOOP: MAGNETIC BRAKE SOL LEAD	EA	1
24	11	PAOZZ	5340-00-738-5174	7385174	19207	CLAMP, LOOP: GUN QUICK-DISCONNECT HARNESS	EA	1

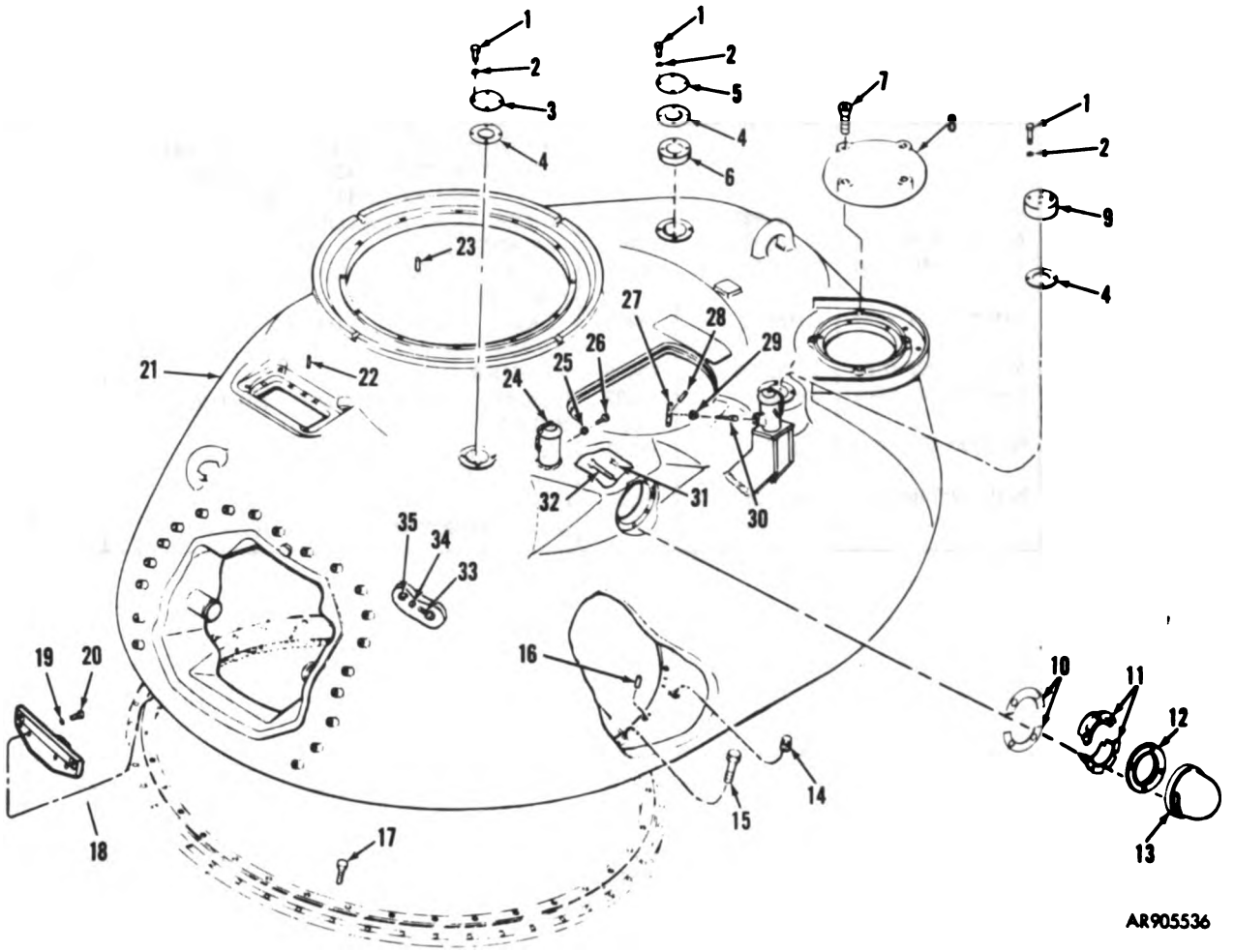

AR905536

Figure 25. Turret structure covers, shields, blisters, and related parts.

(1) Illustration		(2) SMR Code	(3) National Stock Number	(4) Part Number	(5) FSCM	(6) Description <i>Usable On Code</i>	(7) U/ M	(8) Qty Inc In Unit
(a) Fig No.	(b) Item No.							
						GROUP: 19 TURRET		
						GROUP: 1901 TURRET STRUCTURE COVERS, SHIELDS, BLISTERS, AND RELATED PARTS		
25	1	PAOZZ	5305-00-068-0511	MS90728-62	96906	SCREW, CAP, HEXAGON HEAD	EA	12
25	2	PAOZZ	5310-00-011-5093	MS35338-65	96906	WASHER, LOCK	EA	12
25	3	PAOZZ	2540-00-674-1796	8365041	19207	COVER: FRONT ANTENNA BASE	EA	1
25	5	PCOZZ	5330-00-772-6600	7726600	19207	GASKET: ANTENNA BASE COVERS	EA	3
25	5	PAOZZ	1040-00-674-1797	7726599	19207	COVER: ANTENNA BASE, L REAR	EA	1
25	6	PAOZZ	2510-00-674-1795	7726598	19207	ADAPTER: ANTENNA BASE COVERS, L REAR	EA	1
25	7	PAOZZ	5305-01-006-2069	7970962	19207	SCREW, CAP, SOCKET HEAD: VENTILATING BLOWER COVER	EA	4
25	8	PAOZZ	1015-01-003-9738	7363896	19207	COVER: VENTILATING BLOWER	EA	1
25	9	PAOZZ	5340-00-168-2813	7972928	19207	GUARD ASSEMBLY: ANTENNA BASE COVER, L REAR	EA	1
25	10	PAOZZ	2510-00-736-5195	7365195	19207	SHIELD, SPLASH: RANGEFINDER BLISTER REPLACES ITEM 11 WHEN END HOUSING 8201262 IS INSTALLED ON RANGEFINDER	EA	4
25	11	PAOZZ	1015-00-226-2284	8734390	19207	SHIELD ASSEMBLY: RANGE- FINDER BLISTER USED WHEN END HOUSING 8201262 IS NOT INSTALLED ON RANGE- FINDER	EA	4
25	12	PAOZZ	5330-00-073-0159	10933582	19207	GASKET: RANGEFINDER BLISTER	EA	2
25	13	PAOZZ	1040-00-675-5034	7365187	19207	BLISTER, LEFT: RANGEFINDER	EA	1
25	13	PAOZZ	1040-00-675-5035	7365188	19207	BLISTER, RIGHT: RANGEFINDER	EA	1
25	24	PAOOO	2590-00-709-8950	7098950	19207	PLUG ASSEMBLY: LOADER'S WEAPON MOUNT SPRT	A,F EA	2
25	25	PAOZZ	5310-00-834-8736	MS35691-2	96906	NUT: MACHINEGUN STOP	A,F EA	2
25	26	PAOZZ	5305-00-068-0508	MS90728-6	96906	SCREW, CAP, HEXAGON HEAD: MACHINEGUN STOP	A,F EA	2
25	27	PAOZZ	1015-01-041-4379	12252382	19207	HANDLE: MOUNT LKG	A,F EA	2
25	28	PAOZZ	5315-00-240-1008	MS16562-42	96906	PIN, SPRING: HANDLE RTNG	A,F EA	2
25	29	PAOZZ	5365-01-039-7665	12252381	19207	RETAINER: LOCK RTNG	A,F EA	2
25	30	PAOZZ		12252383	19207	LOCK: MACHINEGUN MOUNT RTNG	A,F EA	2
25	32	PAOZZ	5305-00-272-7193	MS35455-125	96906	SCREW, CAP, SOCKET HEAD	EA	10
25	33	PAOZZ	5306-00-174-4171	8346059	19207	BOLT: GUN ELEVATION STOP BLOCK	EA	1
25	34	PAOZZ	5310-00-021-9760	219760	21450	NUT: GUN ELEVATION STOP BLOCK	EA	1
25	35	PAOZZ	5310-00-807-4795	MS35335-42	96906	WASHER, LOCK: GUN ELEVA- TION STOP BLOCK	EA	1

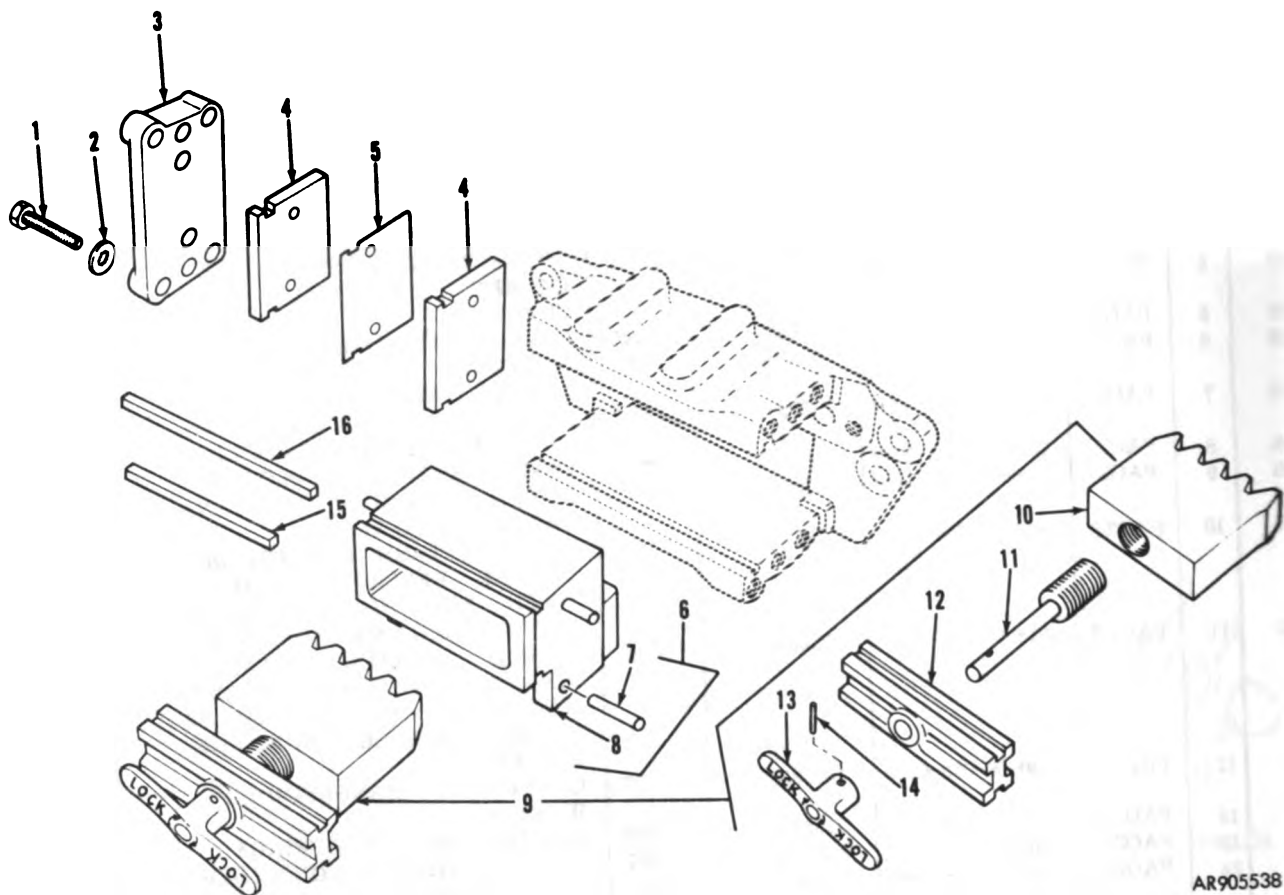

AR905538

Figure 26. Turret traverse lock and related parts.

(1) Illustration		(2) SMR Code	(3) National Stock Number	(4) Part Number	(5) FSCM	(6) Description <i>Usable On Code</i>	(7) U/ M	(8) Qty Inc In Unit
(a) Fig No.	(b) Item No.							
26	1	PAOZZ	5306-00-726-2551	MS90727-164	96906	GROUP: 1901 TURRET TRAVERSE LOCK AND RELATED PARTS SCREW, CAP, HEXAGON HEAD: TURRET LOCK COVERS WASHER, LOCK: TURRET LOCK COVERS COVER: HSG END PAD: TURRET LOCK SPACER: PAD, TURRET LOCK BOLT ASSEMBLY: TURRET LOCK BOLT: LOCK ROD: BOLT SUPPORT: BOLT HANDLE: LOCK PIN, GROOVED, HEADLESS: HANDLE GUIDE: TURRET LOCK GUIDE: TURRET LOCK	EA	12
26	2	PAOZZ	5307-00-058-1082	MS35333-29	96906		EA	12
26	3	PAOZZ	1015-00-168-2697	7353533	19207		EA	2
26	4	PAOZZ	2510-00-735-3532	7353532	19207		EA	4
26	5	PAOZZ	2510-00-735-3536	7353536	19207		EA	V
26	9	PAOOO	2510-00-736-4211	7364211	19207		EA	1
26	10	PAOZZ	3020-00-735-3605	7353605	19207		EA	1
26	11	PAOZZ	1015-01-021-0807	7353606	19207		EA	1
26	12	XAOZZ		7364213	19207		EA	1
26	13	XAOZZ		8382169	19207		EA	1
26	14	PAOZZ	5315-00-064-3756	MS35671-54	96906		EA	1
26	15	PAOZZ	2920-00-736-4212	7364212	19207		EA	1
26	16	PAOZZ	2510-00-735-3537	7353537	19207		EA	2

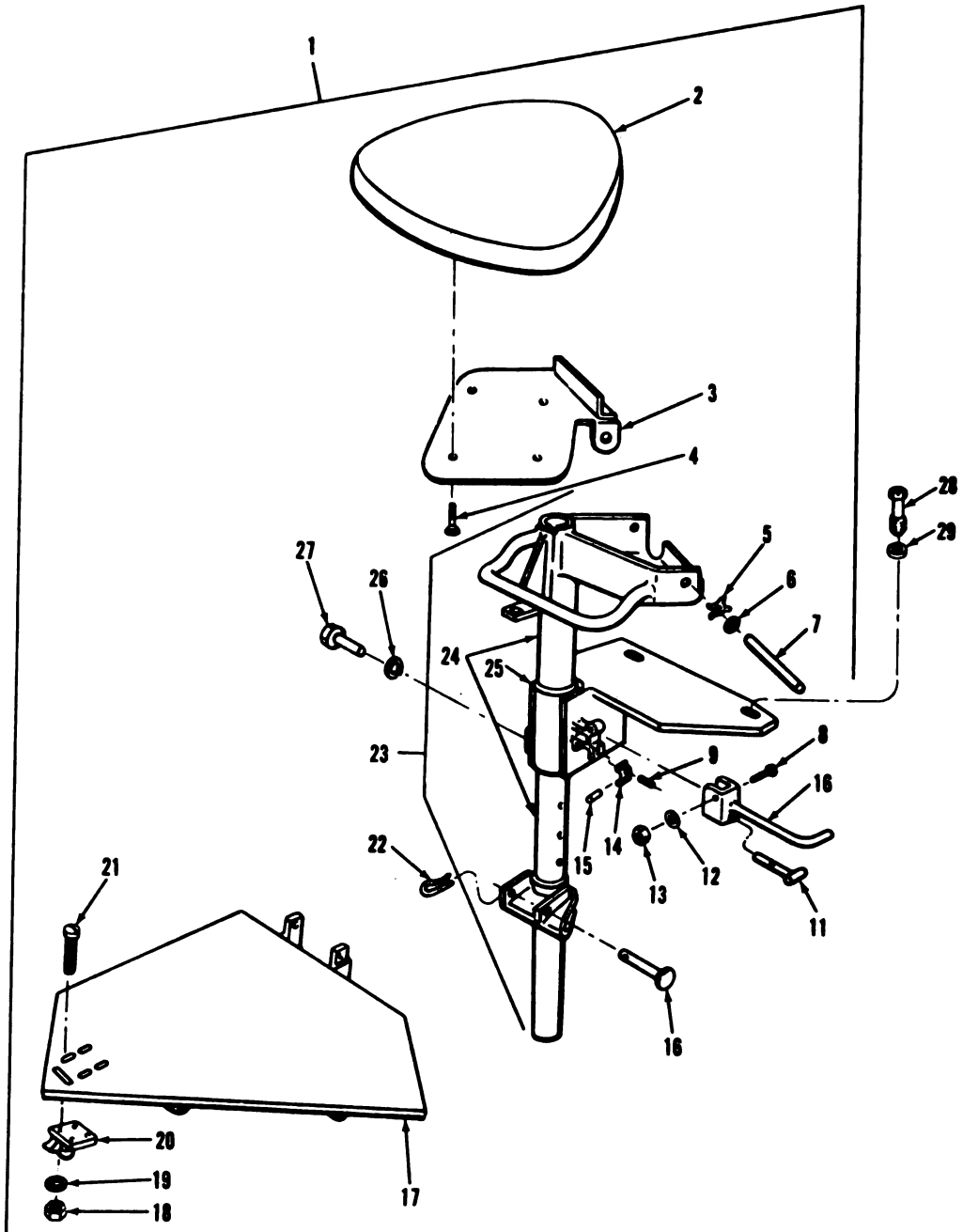

AR905539

Figure 27. Commander's seat assembly and mounting parts.

(1) Illustration		(2) SMR Code	(3) National Stock Number	(4) Part Number	(5) FSCM	(6) Description Usable On Code	(7) U/ M	(8) Qty/ Inc In Unit
(a) Fig No.	(b) Item No.							
						GROUP: 1901 COMMANDER'S SEAT ASSEMBLY AND MOUNTING PARTS		
27	1	A0000		8382441	19207	SEAT ASSEMBLY, COMMANDER'S	EA	1
26	2	PAOZZ	2540-00-798-5183	7985183	19207	CUSHION ASSEMBLY, COM- MANDER'S SEAT	EA	1
27	3	PAOZZ	2540-00-798-5167	7985167	19207	BASE ASSEMBLY, COM- MANDER'S SEAT	EA	1
27	4	PAOZZ	5306-00-967-2640	MS35191-294	96906	SCREW, MACHINE: CUSHION ASSY MTG	EA	4
27	5	PAOZZ	5310-00-740-4624	7404624	19207	WASHER, X: SEAT BASE MTG PIN	EA	2
27	6	PAOZZ	5310-00-080-6004	MS27183-14	96906	WASHER, FLAT: SEAT BASE MTG PIN	EA	2
27	7	PAOZZ	5315-00-695-8990	8369967	19207	PIN, HEADLESS, GROOVED: SEAT BASE RTNG	EA	1
27	8	PAOZZ	5306-00-267-8976	MS90726-11	96906	SCREW, CAP, HEXAGON HEAD: HANDLE RTNG	EA	1
27	9	PAOZZ	5360-00-798-5147	7985147	19207	SPRING: SHAFT ASSY	EA	1
27	10	PAOZZ	2510-00-650-5396	8382442	19207	HANDLE ASSEMBLY: SEAT ELEVATION	EA	1
27	11	PAOZZ	5315-00-798-5181	7985181	19207	SHAFT ASSEMBLY: SEAT ADJUSTMENT	EA	1
27	12	PAOZZ	5310-00-809-4058	MS27183-10	96906	WASHER, FLAT: HANDLE RTNG	EA	1
27	13	PAOZZ	5310-00-971-7989	MS35691-5	96906	NUT, PLAIN, HEXAGON, JAM: HANDLE RTNG	EA	1
27	14	PAOZZ	2510-00-798-5182	7985182	19207	RETAINER: SPRING	EA	1
27	15	PAOZZ	5315-00-844-3963	MS16562-46	96906	PIN, SPRING: SPRING RTNG	EA	1
27	16	PAOZZ	5315-00-736-5030	7365030	19207	PIN, HEADED: PLATFORM MTG	EA	1
27	17	PAOZZ	1015-00-937-2494	8382449	19207	PLATFORM ASSEMBLY: COMMANDER'S SEAT	EA	1
27	18	PAOZZ	5310-00-939-2653	MS51969-1	96906	NUT, PLAIN, HEXAGON: PLUNGER MTG	EA	4
27	19	PAOZZ	5310-00-582-5965	MS35338-44	96906	WASHER, LOCK: PLUNGER MTG	EA	4
27	20	PAOZZ	5340-00-600-4152	8335016	19207	PLUNGER ASSEMBLY: PLATFORM LKG	EA	1
27	21	PAOZZ	5306-00-968-1724	MS35206-280	96906	SCREW, CROSS-RECESSED HEAD: PLUNGER MTG	EA	4
27	22	PAOZZ	5315-00-010-8630	106630	12204	PIN, COTTER: PLATFORM MTG PIN	EA	1
27	23	A0000		8382448	19207	TUBE ASSEMBLY, COM- MANDER'S SEAT	EA	1
27	24	PAOZZ	1015-01-031-8742	7365041	19207	TUBE, COMMANDER'S SEAT	EA	1
27	25	PAOZZ	2540-00-463-4488	8364336	19207	MOUNT ASSEMBLY, COM- MANDER'S SEAT	EA	1
27	26	PAOZZ	5310-00-584-5272	MS35338-48	96906	WASHER, LOCK: MOUNT MTG PIN	EA	1
27	27	PAOZZ	5306-00-798-5180	7985180	19207	PIN: MOUNT TO TUBE ASSY MTG	EA	1
27	28	PAOZZ	5306-00-682-5830	7992406	19207	BOLT, SELF-LOCKING, HEXAGON HEAD: COMMANDER'S SEAT ASSY MTG	EA	2
27	29	PAOZZ	5310-00-809-8540	MS27183-25	96906	WASHER, FLAT: COMMANDER'S SEAT ASSY MTG	EA	2

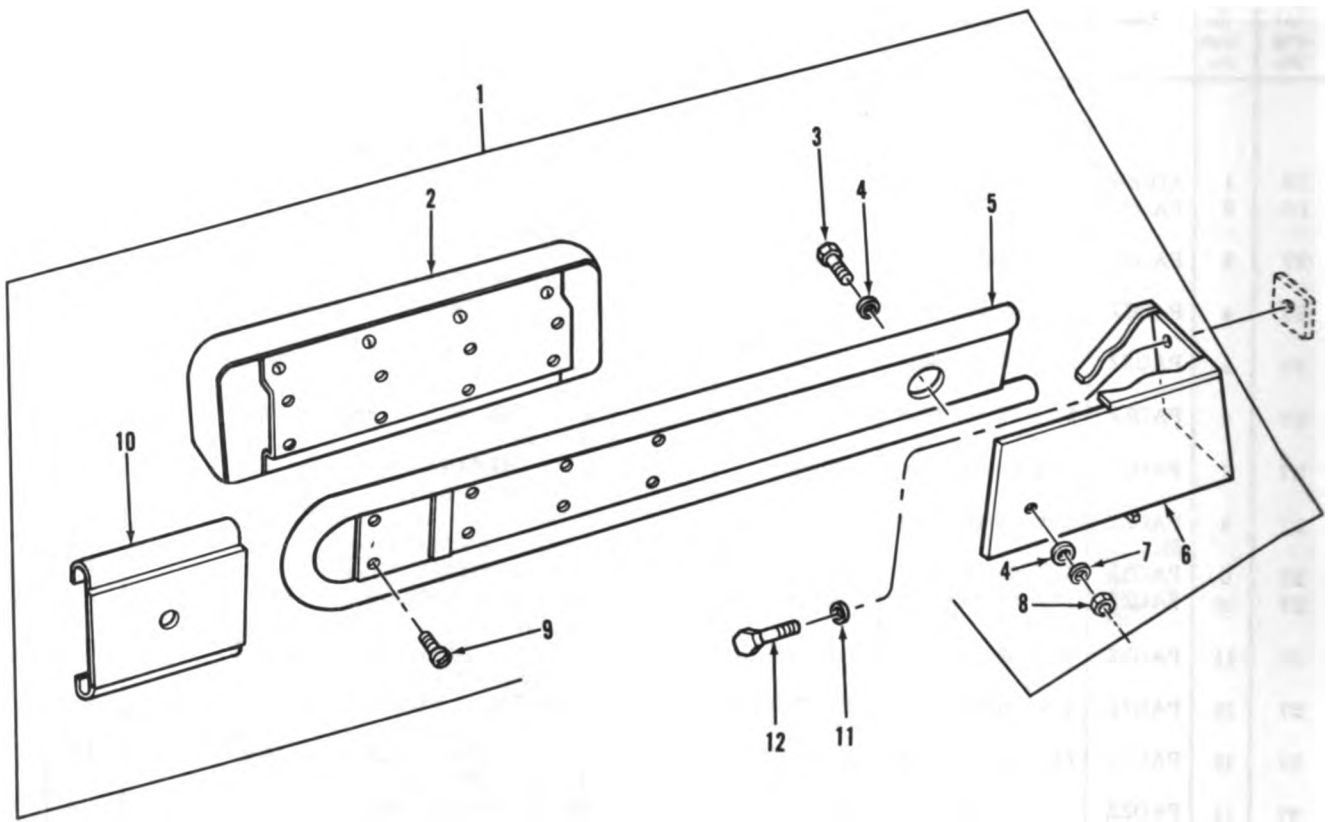

AR905540

Figure 28. Commander's backrest assembly and mounting parts.

(1) Illustration		(2) SMR Code	(3) National Stock Number	(4) Part Number	(5) FSCM	(6) Description <i>Usable On Code</i>	(7) U/ M	(8) Qty Inc In Unit
(a) Fig No.	(b) Item No.							
28	1	A0000		798150	19207	GROUP: 1901 COMMANDER'S BACKREST ASSEMBLY AND MOUNTING PARTS BACKREST ASSEMBLY, COM- MANDER'S	EA	1
28	2	PAOZZ	1015-00-798-5158	7985158	19204	PAD ASSEMBLY, BACKREST	EA	1
28	3	PAOZZ	5305-00-289-2807	MS90728-64	96906	SCREW, CAP, HEXAGON HEAD: GUIDE MTG	EA	1
28	4	PAOZZ	5310-00-080-8004	MS27183-14	96906	WASHER, FLAT: GUIDE MTG	EA	2
28	5	PAOZZ	1015-01-021-9821	7985160	19207	SLIDE ASSEMBLY: BACKREST	EA	1
28	6	PAOZZ	1015-01-004-2843	7985161	19207	BRACKET ASSEMBLY: BACKREST SLIDE	EA	1
28	7	PAOZZ	5310-00-959-4675	MS35340-46	96906	WASHER, LOCK: GUIDE MTG	EA	1
28	8	PAOZZ	5310-00-732-0559	MS51968-8	96906	NUT, PLAIN, HEXAGON: GUIDE MTG	EA	1
28	9	PAOZZ	5305-00-016-9521	169521	21450	SCREW, TAPPING: PAD ASSY MTG	EA	8
28	10	PAOZZ	2540-01-023-3675	7985163	19207	GUIDE ASSEMBLY: BACKREST	EA	1
28	11	PAOZZ	5310-00-080-8004	MS27183-14	96906	WASHER, FLAT: BRKT MTG	EA	3
28	12	PAOZZ	5305-00-543-4372	MS90728-58	96906	SCREW, CAP, HEXAGON HEAD: BRKT MTG	EA	3

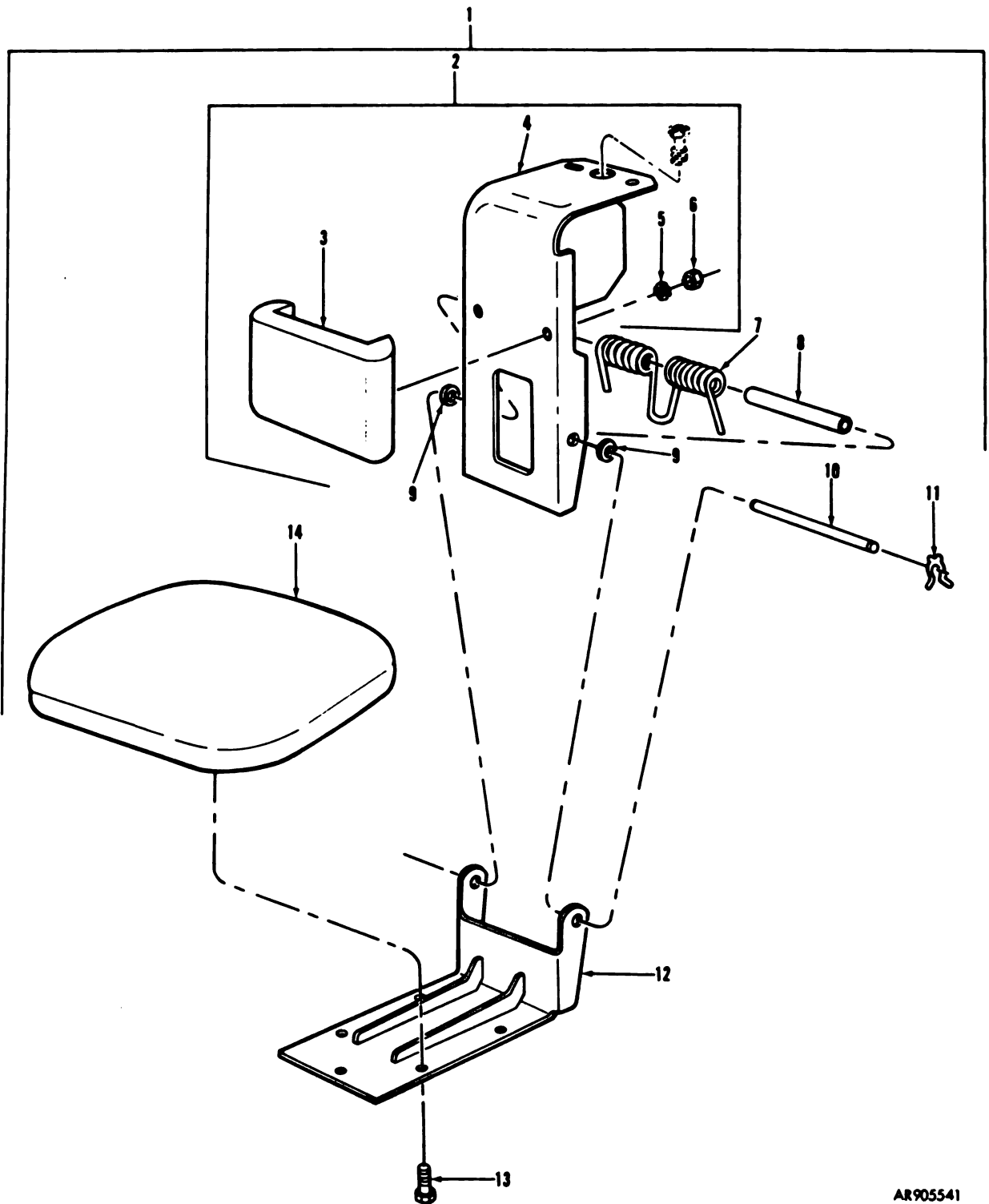

AR905541

Figure 29. Loader's seat assembly.

(1) Illustration		(2) SMR Code	(3) National Stock Number	(4) Part Number	(5) FSCM	(6) Description <i>Usable On Code</i>	(7) U/ M	(8) Qty Inc In Unit
(a) Fig No.	(b) Item No.							
29	1	AOOOO		7985122	19207	GROUP: 1901 LOADER'S SEAT ASSEMBLY	EA	1
29	2	PAOOO	2540-00-798-5127	7985127	19207	SEAT ASSEMBLY, LOADER'S PLATE ASSEMBLY: SEAT HINGE MTG	EA	1
29	3	PAOZZ	1015-00-824-6662	7985739	19207	PAD ASSEMBLY: SEAT BACKREST	EA	1
29	4	XAOZZ		7985129	19207	BRACKET: SEAT HINGE	EA	1
29	5	PAOZZ	5310-00-689-2528	MS45904-68	96906	WASHER, LOCK: PAD MTG	EA	2
29	6	PAOZZ	5310-00-768-0319	MS51968-2	96906	NUT, PLAIN, HEXAGON: PAD MTG	EA	2
29	7	PAOZZ	5360-00-587-1414	8335267	19207	SPRING: SEAT FOLDING	EA	1
29	8	PAOZZ	2540-00-839-0213	8335266	19207	SUPPORT: SEAT HINGE PIN	EA	1
29	9	PAOZZ	5310-00-080-6004	MS27183-14	96906	WASHER, FLAT: HINGE PIN	EA	1
29	10	PAOZZ	5315-00-695-8989	8389956	19207	PIN, GROOVED, HEADLESS: PLATE HINGE	EA	1
29	11	PAOZZ	5310-00-740-4624	7404624	19207	WASHER, X: HINGE: PIN	EA	2
29	12	PAOZZ	1015-00-798-5126	7985126	19207	PLATE ASSEMBLY: SEAT HINGE	EA	1
29	13	PAOZZ	5305-00-957-1497	MS35191-293	96906	SCREW, MACHINE: CUSHION MTG	EA	5
29	14	PAOZZ	1015-01-042-1329	8734793	19207	CUSHION ASSEMBLY: SEAT	EA	1

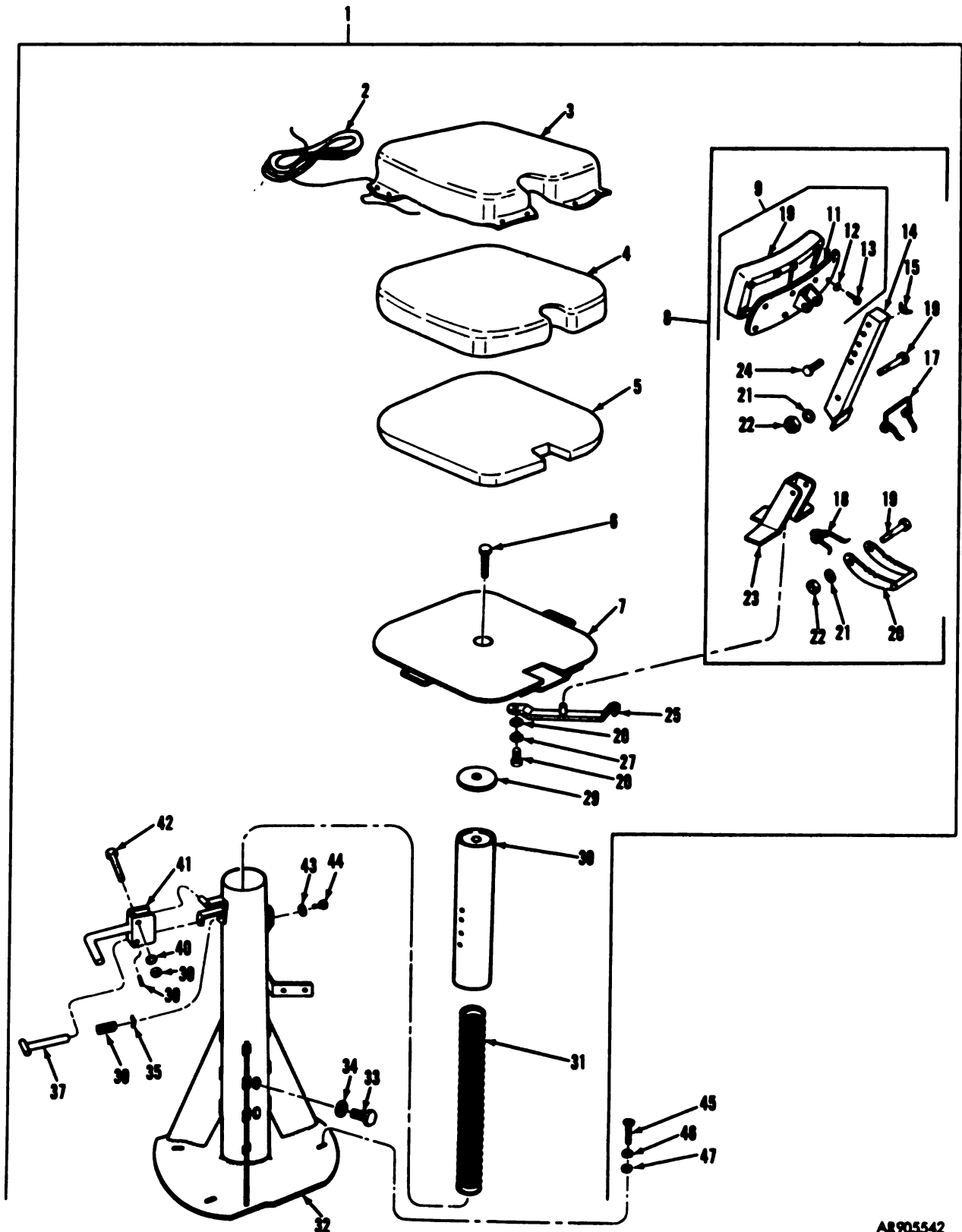

AR905542

Figure 30. Gunner's seat assembly and mounting parts.

(1) Illustration		(2) SMR Code	(3) National Stock Number	(4) Part Number	(5) FSCM	(6) Description Usable On Code	(7) U/ M	(8) Qty Inc In Unit
(a) Fig No.	(b) Item No.							
						GROUP: 1901 GUNNER'S SEAT ASSEMBLY AND MOUNTING PARTS		
30	1	A0000		8364181	19207	SEAT ASSEMBLY, GUNNER'S	EA	1
30	2	PAOZZ	2540-00-798-5116	7985116	19207	LACING: GUNNER'S SEAT COVER	EA	1
30	3	PAOZZ	2540-00-798-5187	7985187	19207	COVER: GUNNER'S SEAT PAD AND BODY	EA	1
30	4	PAOZZ	2540-00-798-5143	7985143	19207	PAD: GUNNER'S SEAT	EA	1
30	5	PAOZZ	2510-00-798-5142	7985142	19207	BODY: GUNNER'S SEAT	EA	1
30	6	PAOZZ	5306-00-225-8500	MS90725-35	96906	SCREW, CAP, HEXAGON HEAD: SEAT BASE MTG	EA	1
30	7	PBOZZ	1015-00-039-9128	8364182	19207	BASE: GUNNER'S SEAT CUSHION	EA	1
30	8	A0000		8364185	19207	BACK ASSEMBLY: GUNNER'S SEAT	EA	1
30	9	A0000		7404675	19207	CUSHION ASSEMBLY: SEAT BACKREST	EA	1
30	10	PAOZZ	2540-00-798-2791	7982791	19207	BACK: BACKREST CUSHION	EA	1
30	11	PAOZZ	2540-00-885-0897	8694613	19207	FRAME: BACKREST CUSHION	EA	1
30	12	PAOZZ	5310-00-582-5965	MS35338-44	96906	WASHER, LOCK: BACK MTG	EA	8
30	13	PAOZZ	5305-00-989-2463	MS35207-279	96906	SCREW, CROSS-RECESSED HEAD:BACK MTG	EA	8
30	14	PAOZZ	2540-00-798-5146	7985146	19207	TUBE: GUNNER'S SEAT BACKREST	EA	1
30	15	PAOZZ	5310-00-515-9273	MS35425-26	96906	NUT, WING: FRAME MTG	EA	1
30	16	PAOZZ	5306-00-638-4775	595798	00000	BOLT, MACHINE: SPRT SPRING AND TUBE MTG	EA	1
30	17	PAOZZ	5360-00-798-5124	7985124	19207	SPRING: BACKREST TUBE TORSION	EA	1
30	18	PAOZZ	5360-00-798-5125	7985125	19207	SPRING: BACKREST AD- JUSTER LKG	EA	1
30	19	PAOZZ	5306-00-225-9098	MS90726-43	96906	SCREW, CAP, HEXAGON HEAD: SPRING AND ADJUSTER RTNG	EA	1
30	20	PAOZZ	2540-00-798-5192	7985192	19207	ADJUSTER: BACKREST ASSY	EA	1
30	21	PAOZZ	5310-00-081-4219	MS27183-12	96906	WASHER, FLAT	EA	2
30	22	PAOZZ	5310-00-045-1007	451007	00000	NUT, PLAIN, HEXAGON	EA	2
30	23	PAOZZ	1015-00-670-2456	7985134	19207	SUPPORT: BACKREST TUBE MTG	EA	1
30	24	PAOZZ	5305-00-269-4511	MS90725-63	96906	SCREW, CAP, HEXAGON HEAD: CUSHION TO TUBE	EA	1
30	25	PAOZZ	5340-00-821-5976	8364186	19207	SPRING: GUNNER'S SEAT LATCH	EA	1
30	26	PAOZZ	5310-00-609-8546	MS27183-8	96906	WASHER, FLAT: LATCH SPRING MTG	EA	1
30	27	PAOZZ	5310-00-721-7809	MS35340-43	96906	WASHER, LOCK LATCH SPRING MTG	EA	1
30	28	PAOZZ	5305-00-989-7434	MS35207-263	96906	SCREW, CROSS-RECESSED HEAD: LATCH SPRING MTG	EA	1
30	29	PAOZZ	5365-00-798-5108	7985103	19207	BEARING: GUNNER'S SEAT	EA	1
30	30	PBOZZ	1015-00-798-5141	7985141	19207	TUBE: GUNNER'S SEAT PEDESTAL	EA	1
30	31	PAOZZ	5360-00-798-5148	7985148	19207	SPRING: GUNNER'S SEAT	EA	1
30	32	PBOZZ	1015-01-028-3225	7985113	19207	PEDESTAL: GUNNER'S SEAT MTG	EA	1
30	33	PAOZZ	5305-00-269-2814	MS90726-70	96906	SCREW, CAP, HEXAGON HEAD: TUBE RTNG	EA	1

(1) Illustration		(2) SMR Code	(3) National Stock Number	(4) Part Number	(5) FSCM	(6) Description <i>Usable On Code</i>	(7) U/ M	(8) Qty Inc In Unit
(a) Fig No.	(b) Item No.							
						GROUP: 1901 GUNNER'S SEAT ASSEMBLY AND MOUNTING PARTS—Continued		
30	34	PAOZZ		MS35691-624	96906	NUT, PLAIN, HEXAGON: TUBE RTNG	EA	1
30	35	PAOZZ	2510-00-798-5182	7985182	19207	RETAINER: SEAT VERT ADJ	EA	1
30	36	PAOZZ	2540-00-798-5147	7985147	19207	SPRING: SEAT VERT ADJ	EA	1
30	37	PAOZZ	2510-00-798-5111	7985111	19207	SHAFT: SEAT VERT ADJ	EA	1
30	38	PAOZZ	5315-00-844-3963	MS16562-46	96906	PIN, SPRING: SEAT VERT ADJ	EA	1
30	39	PAOZZ		MS35691-424	96906	NUT, PLAIN, HEXAGON: HANDLE RTNG	EA	1
30	40	PAOZZ	5310-00-809-4058	MS27183-10	96906	WASHER, FLAT: HANDLE RTNG	EA	1
30	41	PAOZZ	1015-00-798-5121	7985121	19207	HANDLE: SEAT VERT ADJ	EA	1
30	42	PAOZZ	5305-00-267-8976	MS90726-11	96906	SCREW, CAP, HEXAGON HEAD: HANDLE RTNG	EA	1
30	43	PAOZZ	5310-00-584-5272	MS35338-48	96906	WASHER, LOCK: SEAT VERT LKG PIN	EA	1
30	44	PAOZZ	5305-00-798-5102	7985102	19207	PIN: SEAT VERT ALINEMENT LKG	EA	1
30	45	PAOZZ	5305-00-269-3237	MS90727-61	96906	SCREW, CAP, HEXAGON HEAD: SEAT PEDESTAL MTG	EA	4
30	46	PAOZZ	5310-00-637-9541	MS35338-46	96906	WASHER, LOCK: SEAT PEDESTAL MTG	EA	4
30	47	PAOZZ	5310-00-809-4061	MS27183-15	96906	WASHER, FLAT: SEAT PEDESTAL MTG	EA	4

NOTE
VEHICLE SERIAL NUMBERS
A3001 THRU A3420

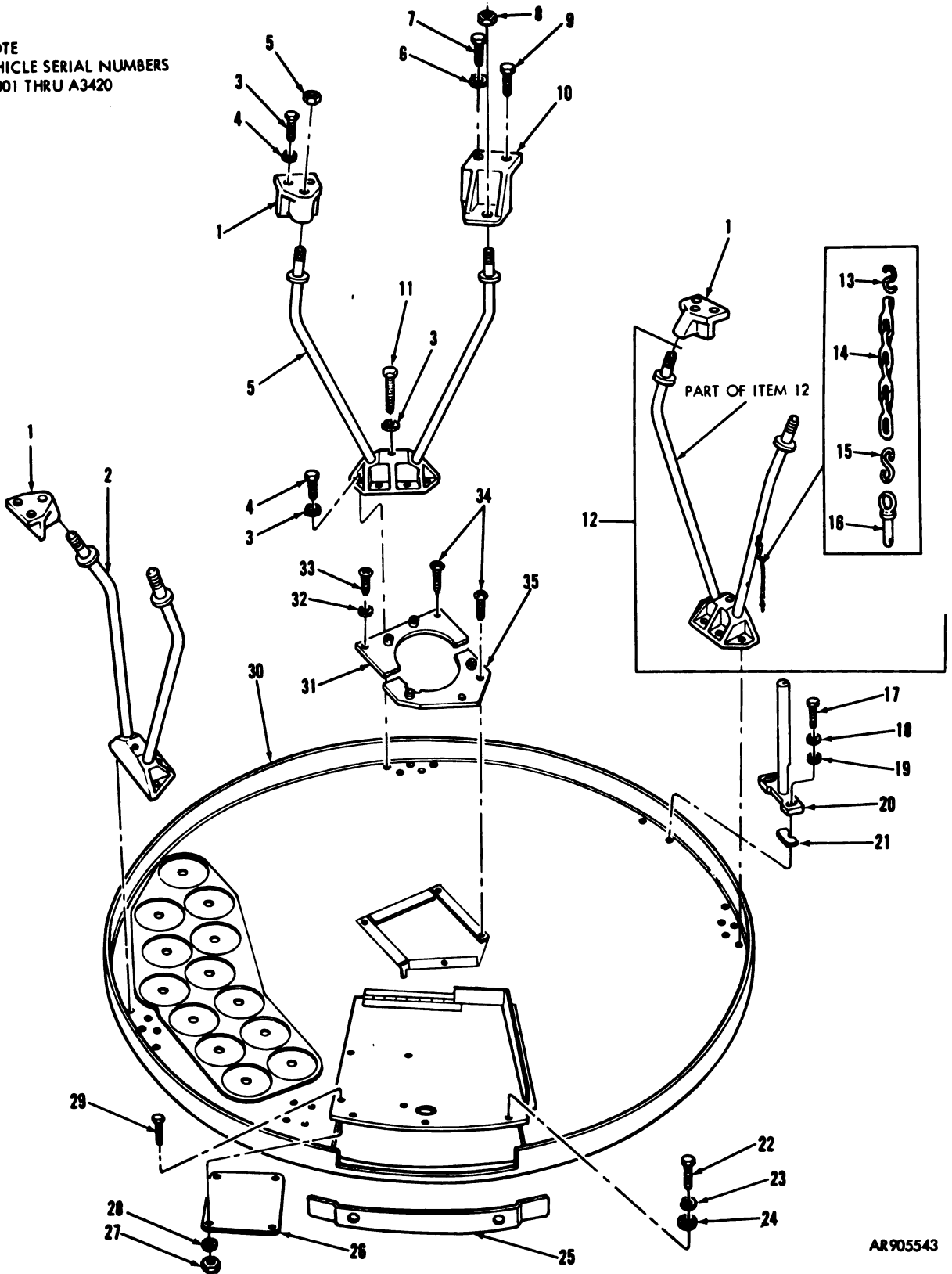

AR905543

Figure 31. Turret platform, hangers, and related parts (1 of 2).

NOTE
VEHICLE SERIAL NUMBERS
A1001 THRU A1999 AND
A3421 THRU A3999

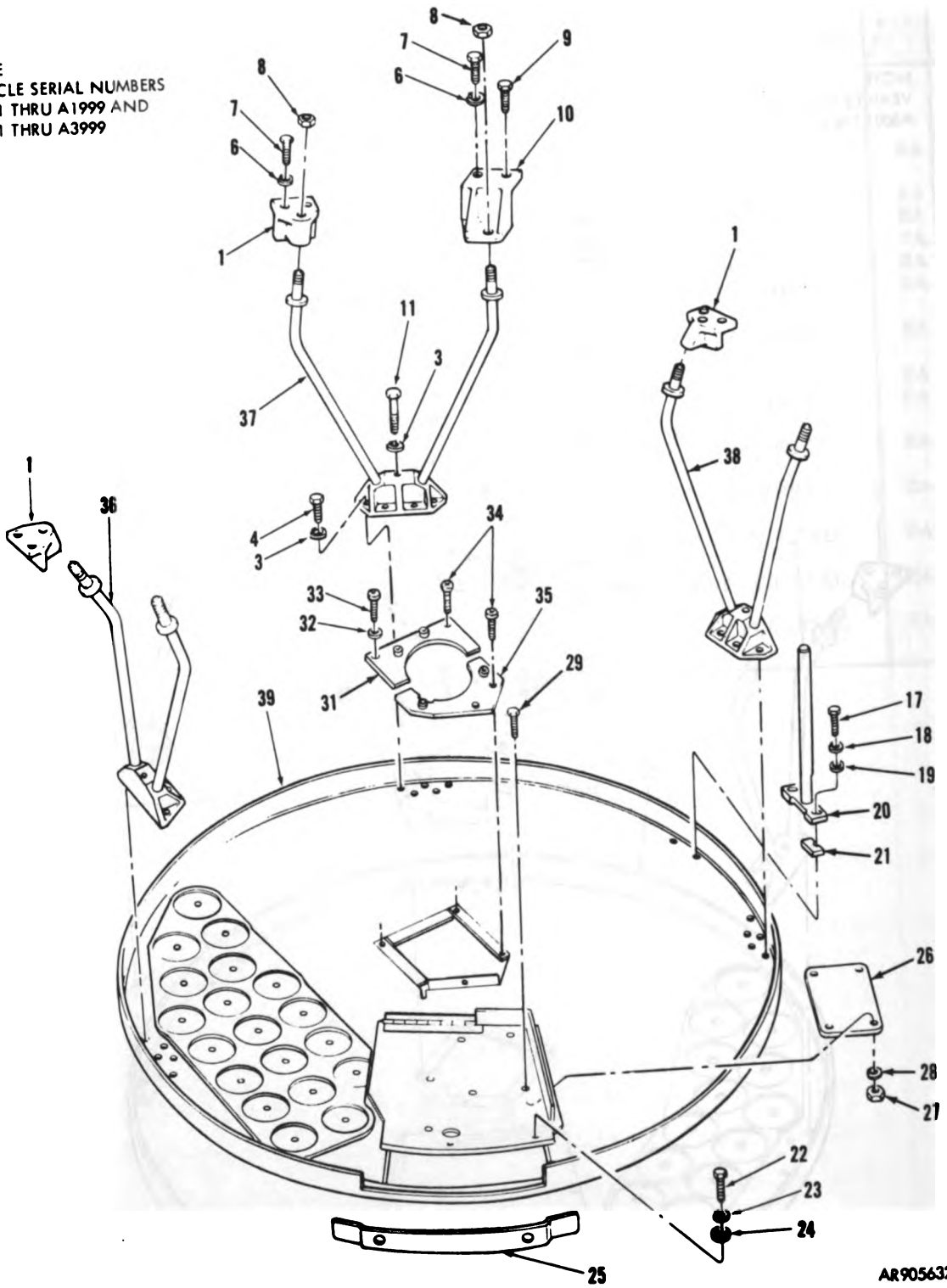

AR 905632

Figure 31. Turret platform, hangers, and related parts (2 of 2).

(1) Illustration		(2) SMR Code	(3) National Stock Number	(4) Part Number	(5) FSCM	(6) Description <i>Usable On Cod</i>	(7) U/ M	(8) Qty Inc In Unit
(a) Fig No.	(b) Item No.							
						GROUP: 1091 TURRET PLAT- FORM, HANGERS, AND RELATED PARTS		
31	13	PAOZZ		506884	21450	HOOK, CHAIN, S: CHAIN RTNG	D	EA 1
31	14	MOOZZ		NPN	81348	CHAIN, SAFETY: PIN ASSY RTNG APPROX 8 IN. L, MFR FROM 4010-00-863-4991, SEE GROUP 9601	D	EA 1
31	15	PAOZZ	4030-00-267-7017	506880	00000	HOOK, CHAIN, S: CHAIN RTNG	D	EA 1
31	16	PAOZZ	5340-00-316-0785	8346301	19207	PIN, QUICK-RELEASE: SHELL RETURN PLATE LKG	D	EA 1
31	17	PAOZZ	5305-00-071-2068	MS90728-112	96906	SCREW, CAP, HEXAGON HEAD: SEAT BASE MTG		EA 2
31	18	PAOZZ	5310-00-584-5272	MS35338-48	96906	WASHER, LOCK: SEAT BASE MTG		EA 2
31	19	PAOZZ	5310-00-809-3079	MS27183-19	96906	WASHER, FLAT: SEAT BASE MTG		EA 2
31	20	PAOZZ	1015-00-861-4884	8364370	19207	BASE: COMMANDER'S SEAT		EA 1
31	21	PAOZZ	5365-00-178-1372	8715790	19207	SHIM: SEAT BASE		EA V
31	22	PAOZZ	5305-00-068-0615	MS90727-8	96906	SCREW, CAP, HEXAGON HEAD: BTRY ACCESS DOOR		EA 3
31	23	PAOZZ	5310-00-582-5965	MS35338-44	96906	WASHER, LOCK: BTRY ACCESS DOOR		EA 3
31	24	PAOZZ	5310-00-809-4068	MS27183-10	96906	WASHER, FLAT: BTRY ACCESS DOOR		EA 2
31	25	PAOZZ	1015-00-938-8174	8364824	19207	PLATE: AMMO ACCESS		EA 1
31	26	PAOZZ	9905-00-972-9684	11608593	19207	PLATE, INSTRUCTION: BTRY REMOVAL		EA 1
31	27	PAOZZ	5310-00-934-9751	MS35650-302	96906	NUT, PLAIN, HEXAGON: BTRY INSTRUCTION PLATE		EA 4
31	28	PAOZZ	5310-00-045-3296	MS35338-43	96906	WASHER, LOCK: INSTRUCTION PLATE MTG		EA 4
31	29	PAOZZ	5305-00-984-7363	MS35191-272	96906	SCREW, MACHINE: INSTRUCTION PLATE MTG		EA 4
31	31	PAOZZ	2510-00-177-8308	836456	19207	COVER: SLIPRING ACCESS HOLE, FRONT		EA 1
31	32	PAOZZ	5310-00-081-4219	MS27183-12	96906	WASHER, FLAT: FRONT SLIPRING COVER MTG		EA 1
31	33	PAOZZ	5305-00-225-9089	MS90726-34	96906	SCREW, CAP, HEXAGON HEAD: FRONT SLIPRING COVER MTG		EA 1
31	34	PAOZZ	5305-00-984-7360	MS35191-308	96906	SCREW, MACHINE: SLIPRING COVER MTG		EA 3
31	35	PAOZZ	1015-00-168-2705	10926036	19207	COVER: SLIPRING ACCESS HOLE, REAR		EA 1

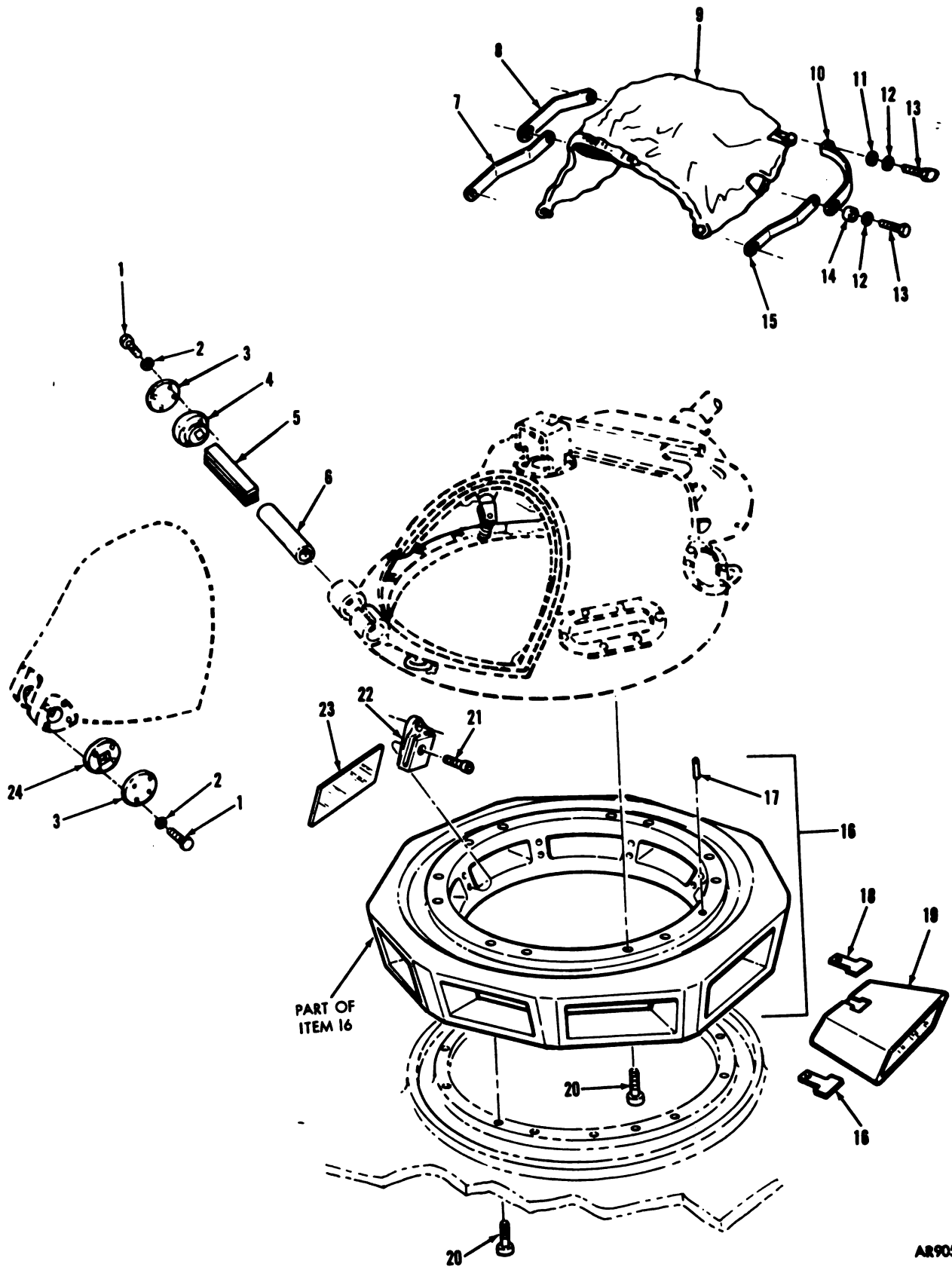

AR905544

Figure 32. M1 cupola cover, adapter, and mounting parts (vehicle serial numbers A3001 thru A3374).

(1) Illustration		(2)	(3)	(4)	(5)	(6)	(7)	(8)	
(a) Fig No.	(b) Item No.	SMR Code	National Stock Number	Part Number	FSCM	Description <i>Usable On Code</i>	U/ M	Qty Inc In Unit	
32	1	PAOZZ	5305-00-914-3785	MS18154-8	96906	GROUP: 1903 M1 CUPOLA COVER, ADAPTER, AND MOUNTING PATS	C	EA	8
32	2	PAOZZ	5310-00-582-5965	MS35338-44	96906	BOLT: COVER MTG	C	EA	8
32	3	PAOZZ	1005-00-399-6708	8372245	19207	WASHER, LOCK: COVER MTG, L (4), R (4)	C	EA	2
32	4	PAOZZ	1005-00-399-6709	8372246	19207	COVER, ACCESS: HATCH HINGE, L (1), R (1)	C	EA	1
32	5	PAOZZ	5360-00-399-6704	8372229	19207	CAP: HATCH HINGE, L	C	EA	V
32	6	PAOZZ	1005-00-305-0746	8730031	19207	SPRING, TORSION: LEAF, HATCH HINGE	C	EA	1
32	7	PAOZZ	1005-00-399-6797	8683285	19207	TUBE: HATCH HINGE	C	EA	1
32	8	PAOZZ	1005-00-399-6796	8683284	19207	SUPPORT: COVER ASSY, L REAR	C	EA	1
32	9	PAOZZ	1005-00-713-6738	10883653	19207	SUPPORT: COVER ASSY, L FOR- WARD	C	EA	1
32	10	PAOZZ	1005-00-317-2454	7970579	19207	COVER ASSEMBLY: BODY	C	EA	1
32	11	PAOZZ		MS35752-9	96906	SUPPORT: COVER ASSY, R FORWARD	C	EA	1
32	12	PAOZZ	5310-00-595-7237	MS35333-42	96906	WASHER, FLAT: COVER ASSY MTG	C	EA	4
32	13	PAOZZ	5306-00-225-8514	MS90725-50	96906	WASHER, LOCK: COVER ASSY MTG	C	EA	6
32	14	PAOZZ	5365-00-399-6794	8683281	19207	SCREW, CAP, HEXAGON HEAD: COVER ASSY MTG	C	EA	6
32	15	PAOZZ	1005-00-399-6709	8683285	19207	SPACER: COVER ASSY MTG	C	EA	2
32	18	PAOZZ	1005-00-908-2579	11608209	19207	SUPPORT: COVER ASSY, R REAR	C	EA	1
32	19	PAOZZ	1005-00-908-2581	11608210	19207	RETAINER: VISION BLOCK	C	EA	18
32	21	PAOZZ	5305-00-641-2077	MS21262-46	96906	VISION BLOCK	C	EA	9
32	22	PAOZZ	1005-00-034-4444	11615622	19207	SCREW, SELF-LOCKING: BRKT MTG	C	EA	18
32	23	PAOZZ	1005-00-034-4443	11615621	19207	BRACKET: SHIELD RTNG	C	EA	9
32	24	PAOZZ	1005-00-399-6710	8372247	19207	SHIELD: VISION BLOCK	C	EA	9
						CAP: HATCH HINGE, R	C	EA	1

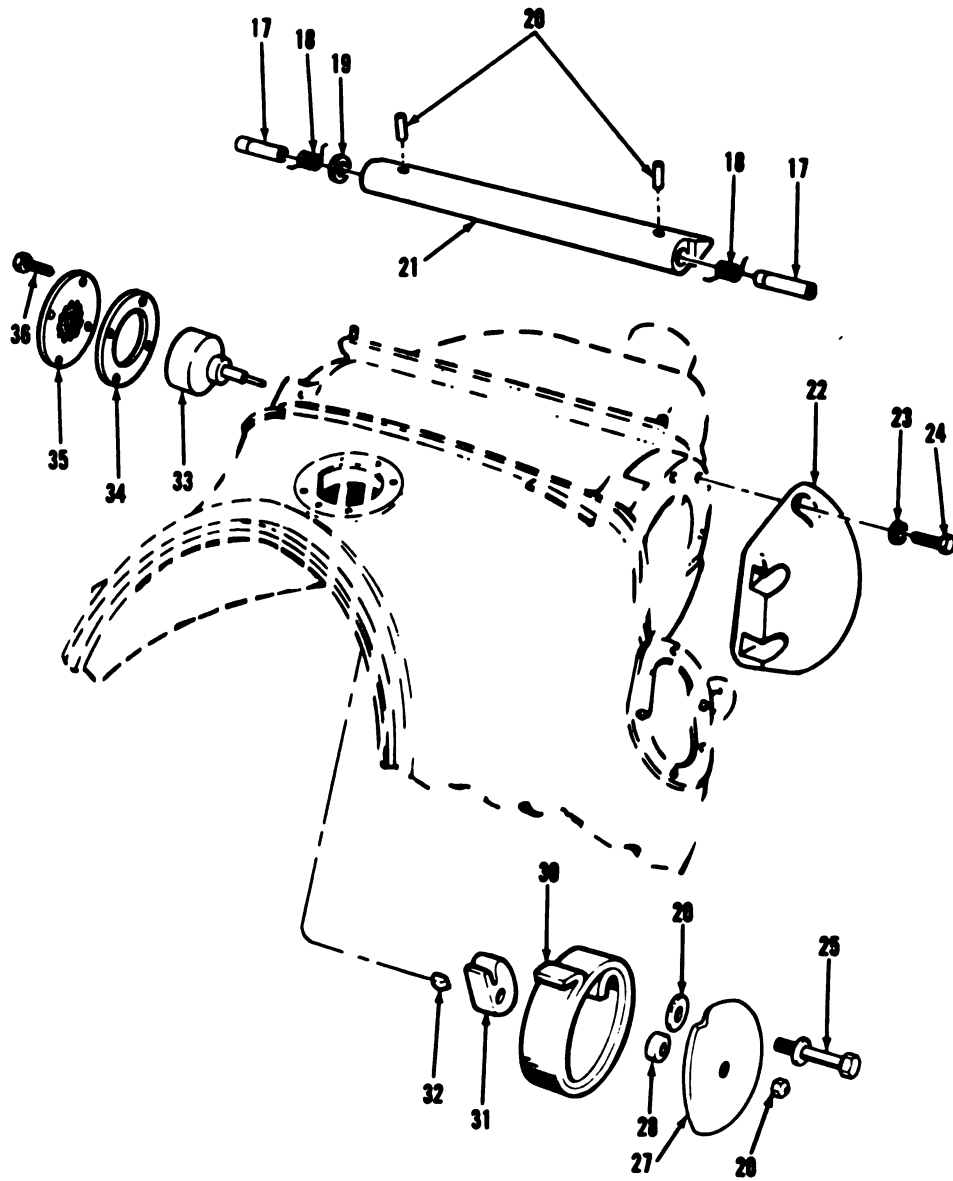

AR905546

Figure 33. M1 cupola cradle and body assembly (vehicle serial numbers A3001 thru A3374).

(1) Illustration		(2) SMR Code	(3) National Stock Number	(4) Part Number	(5) FSCM	(6) Description <i>Usable On Code</i>	(7) U/ M	(8) Qty Inc In Unit
(a) Fig No.	(b) Item No.							
33	17	PAOZZ	5315-00-214-0912	8396536	19207	GROUP: 1903 M1 CUPOLA CRADLE AND BODY ASSEMBLY PIN: BULLET SPLASH SHINGLE C	EA	2
33	18	PAOZZ	5360-00-214-0911	8396535	19207	AXLE SPRING: BULLET SPLASH C	EA	2
22	19	PAOZZ	5310-00-034-8048	8715713	19207	SHINGLE RETURN WASHER: BULLET SPLASH C	EA	1
33	20	PAOZZ	5315-00-810-3701	MS16562-36	96906	SHINGLE SLIP PIN: AXLE PIN RTNG C	EA	2
33	21	PAOZZ	1005-00-399-6693	8372112	19207	SHINGLE, BULLET SPLASH: CRADLE C	EA	1
33	22	PAOZZ	1005-00-399-6677	8352398	19207	COVER: RIGHT TRUNNION BRG C	EA	1
33	23	PAOZZ	5310-00-969-4675	MS35340-46	96906	WASHER, LOCK: COVER RTNG C	EA	5
33	24	PAOZZ	5305-00-558-7357	MS35303-60	96906	SCREW, CAP, HEXAGON C	EA	5
33	25	PAOZZ	5006-00-305-0744	8729601	19207	HEAD: COVER RTNG BOLT: SPRING ANCHOR C	EA	1
33	26	PAOZZ	5310-00-851-2682	MS35691-17	96906	NUT, PLAIN, HEXAGON: COVER MTG C	EA	1
33	27	PAOZZ	1005-00-399-6790	8683274	19207	COVER: CUPOLA CRADLE C	EA	1
33	28	PAOZZ	5365-00-305-0745	8729602	19207	EQUILIBRATOR SPRING SPACER: CUPOLA CRADLE C	EA	1
33	29	PAOZZ	2520-00-451-7720	MS35338-50	96906	EQUILIBRATOR SPRING WASHER, LOCK: ANCHOR C	EA	1
33	30	PAOZZ	5360-00-399-6714	8396539	19207	BOLT RTNG SPRING: CUPOLA CRADLE C	EA	1
33	31	PAOZZ	1005-00-300-5372	8721529	19207	EQUILIBRATOR HOOK: EQUILIBRATOR SPRING C	EA	1
33	32	PAOZZ	5315-00-012-4553	MS35756-17	96906	ANCHOR KEY, WOODRUFF: HOOK RTNG C	EA	1

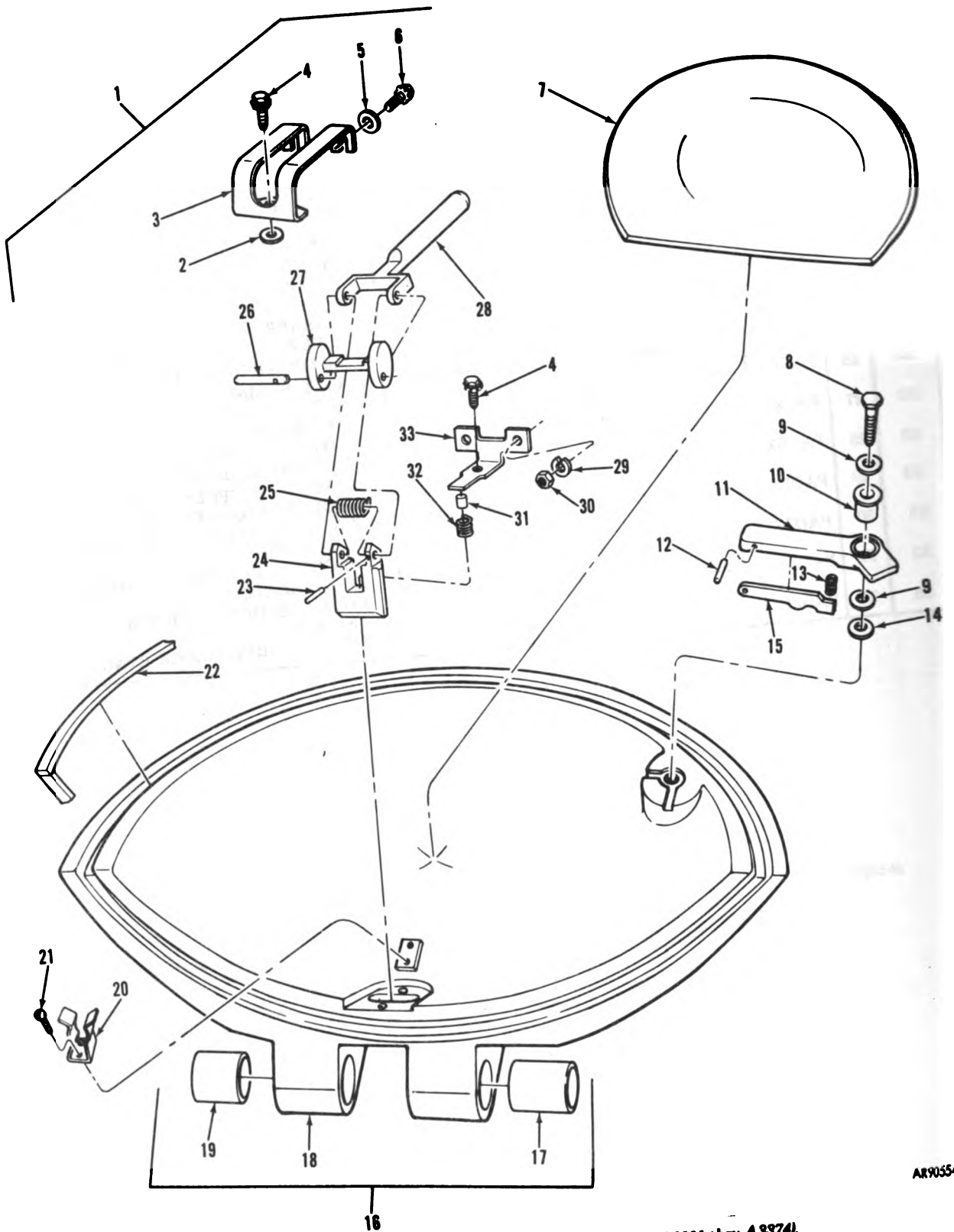
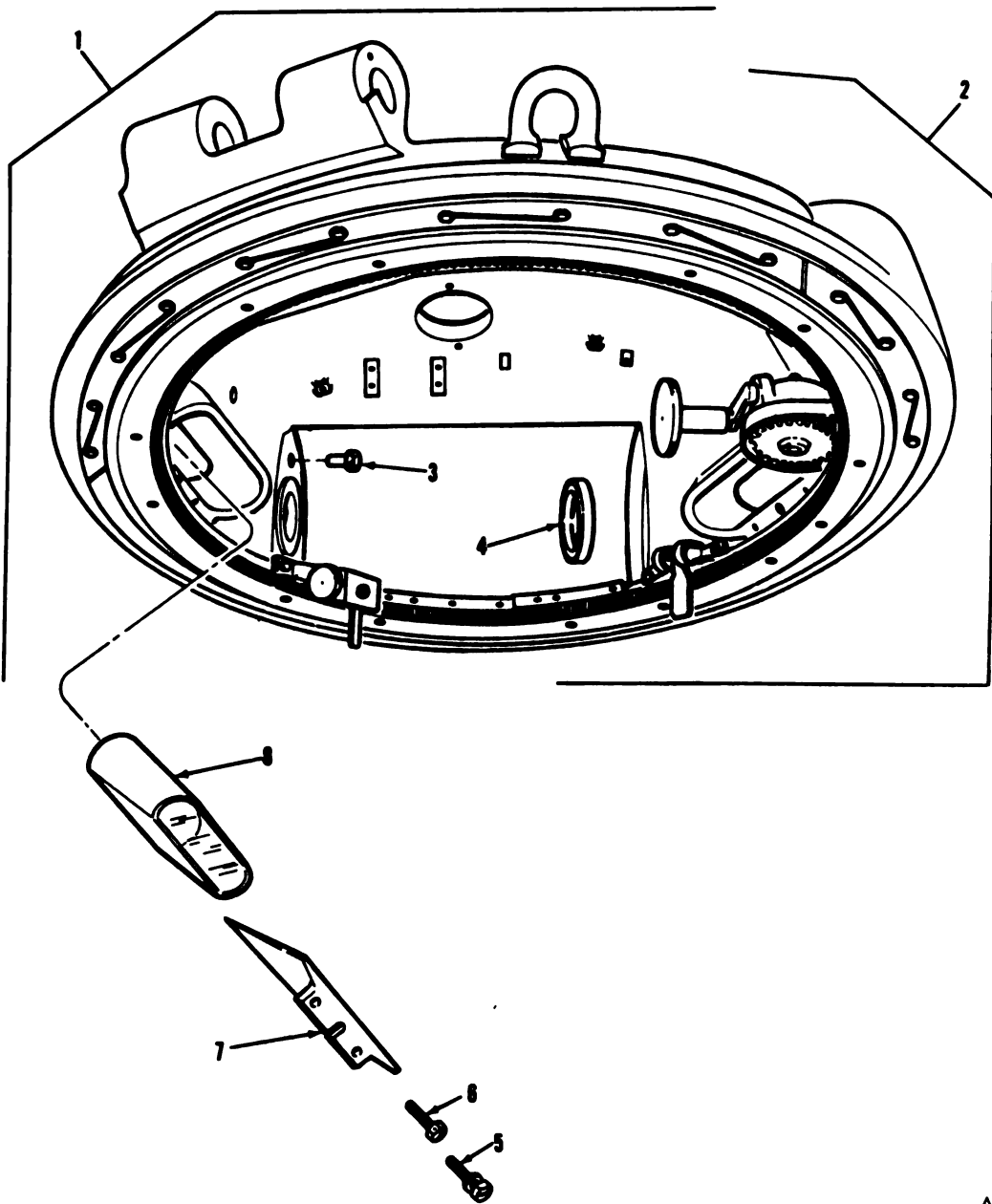

Figure 34. M1 cupola hatch assembly (vehicle serial numbers A3001 thru A3374).

AR905547

(1) Illustration		(2) SMR Code	(3) National Stock Number	(4) Part Number	(5) FSCM	(6) Description Usable On Code	(7) U/ M	(8) Qty Inc In Unit
(a) Fig No.	(b) Item No.							
						GROUP: 1903 M1 CUPOLA HATCH ASSEMBLY		
34	1	A0000		11608456	19207	HATCH ASSEMBLY: CUPOLA	C	EA 1
34	2	PAOZZ	5310-00-651-4076	7027961	19207	SHIM: CAM COVER POSITION- ING	C	EA V
34	3	PAOZZ	2510-00-932-7596	7027963	19207	COVER: CAM AND DOG	C	EA 1
34	4	PAOZZ	5305-00-019-1833	191833	21450	SCREW	C	EA 2
34	5	PAOZZ	5310-00-616-3023	MS15796-212	96906	WASHER: COVER MTG	C	EA 2
34	6	PAOZZ	5305-00-019-2417	192417	21450	SCREW: COVER MTG	C	EA 2
34	7	PAOZZ	1005-00-908-2403	11608436	19207	PAD, CUSHIONING	C	EA 1
34	8	PAOZZ	5306-00-882-2317	10911137	19207	SCREW, CAP, HEXAGON HEAD: HANDLE PIVOT	C	EA 1
34	9	PAOZZ	5310-00-857-9741	10905489	19207	WASHER, FLAT	C	EA 2
34	10	PAOZZ	3120-00-857-9742	10905490	19207	BUSHING, SLEEVE: HANDLE PIVOT	C	EA 1
34	11	PAOZZ	1005-00-908-2803	11608429	19207	HANDLE, LOCKING: HATCH CLOSED	C	EA 1
34	12	PAOZZ	5315-00-088-3426	595026	00000	PIN: SPRING, LKG PLATE ATTACHING	C	EA 1
34	13	PAOZZ	5360-00-857-9744	10915505	19207	SPRING, HELICAL, COM- PRESSION: LKG PLATE SEATING	C	EA 1
34	14	PAOZZ	5365-00-944-4343	10934398	19207	WASHER: HANDLE SHIM	C	EA V
34	15	PAOZZ	1005-00-908-2414	10915607	19207	PLATE, LOCKING: HANDLE POSITION	C	EA 1
34	16	PBOOO	1015-01-036-6479	11608380	19207	HATCH ASSEMBLY	C	EA 1
34	17	PAOZZ	3120-00-214-0909	8372173	19207	BEARING	C	EA 1
34	18	XAOZZ		11608430	19207	HATCH	C	EA 1
34	19	PAOZZ	3120-00-214-0905	8352406	19207	BEARING	C	EA 1
34	20	PAOZZ	5340-00-651-4080	7700066	19207	SPRING, CLIP: HANDLE RTNG	C	EA 1
34	21	PAOZZ	5305-00-531-0338	178464	00000	SPRING, CLIP SPRING MTG	C	EA 1
34	22	PAOZZ	5330-00-916-8251	11608397	19207	SEAL: HATCH TO CUPOLA	C	EA 1
34	23	PAOZZ	5315-00-844-3958	MS16562-26	96906	PIN: SHAFT RTNG	C	EA 1
34	24	PAOZZ	1005-00-651-4077	7027964	19207	DOG: HATCH HOLD-OPEN LATCH	C	EA 1
34	25	PAOZZ	5360-00-851-4075	7027959	19207	SPRING: TORSION, CAM SEATING	C	EA 1
34	26	PAOZZ	5315-00-805-6875	7027960	19207	SHAFT: CAM HANDLE AXLE	C	EA 1
34	27	PAOZZ	1005-00-651-4078	7027968	19207	CAM: DOG RAISING	C	EA 1
34	28	PAOZZ	1015-00-898-5299	7027967	19207	HANDLE: HOLD-DOWN DOG CAM ACTUATING	C	EA 1
34	29	PAOZZ	5210-00-407-9566	MS35338-45	96906	WASHER, LOCK: COVER MTG	C	EA 2
34	30	PAOZZ	5310-00-582-5815	MS35690-522	96906	NUT: COVER MTG	C	EA 2
34	31	PAOZZ	1005-00-608-1286	7738547	19207	SPACER: DOG SEATING SPRING	C	EA 1
34	32	PAOZZ	5360-00-727-8850	10873700	19207	SPRING, HELICAL COM- PRESSION: DOG SEATING	C	EA 1
34	33	PAOZZ	5340-00-167-8554	7027969	19207	SUPPORT: CAM COVER	C	EA 1



AR905548

Figure 36. M1 cupola body assembly (vehicle serial numbers A3001 thru A3374) (1 of 2).

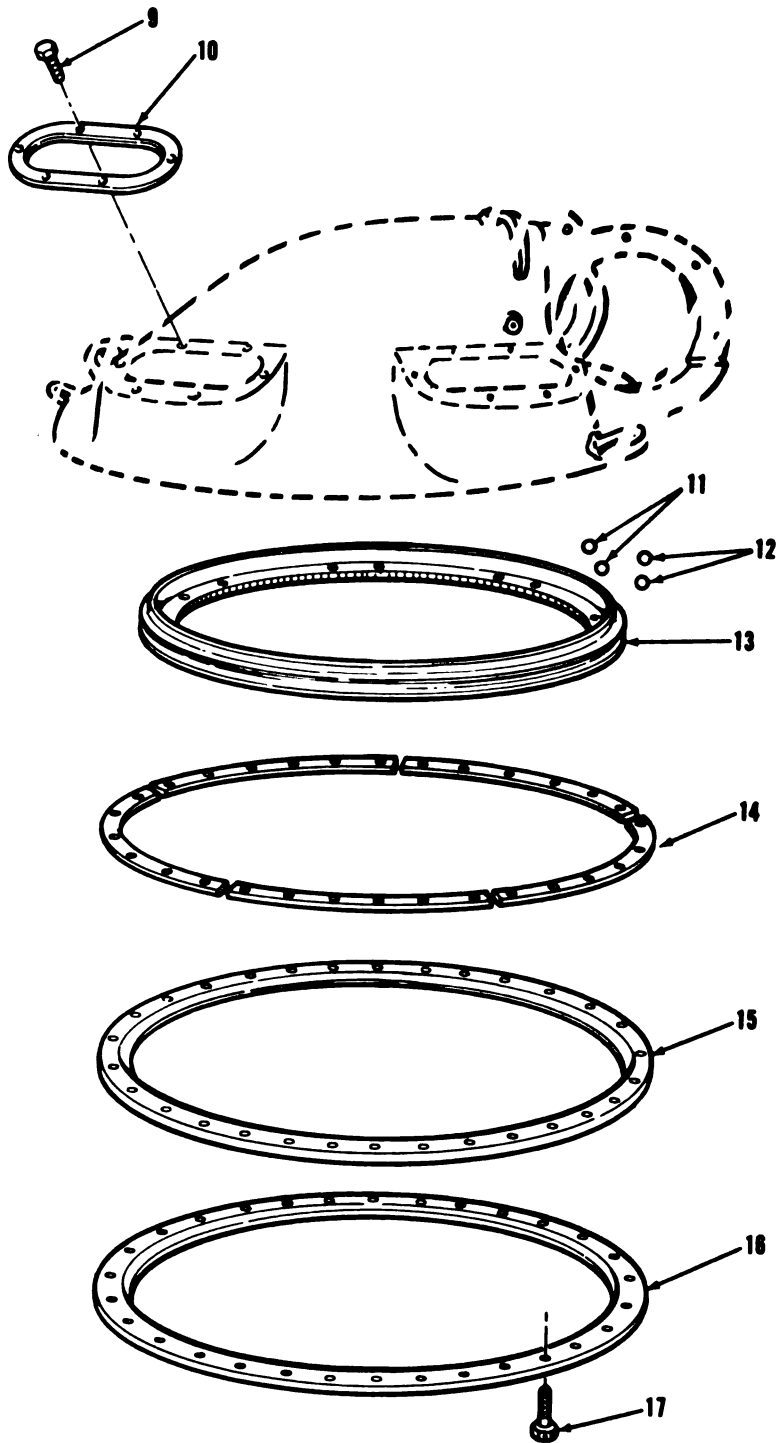

AR905549

Figure 35. M1 cupola body assembly (vehicle serial numbers A3001 thru A3374) (2 of 2).

(1) Illustration		(2) SMR Code	(3) National Stock Number	(4) Part Number	(5) FSCM	(6) Description <i>Usable On Code</i>	(7) U/ M	(8) Qty Inc In Unit
(a) Fig No.	(b) Item No.							
35	5	PAOZZ	5305-00-541-6343	5416343	19207	GROUP: 1903 M1 CUPOLA BODY ASSEMBLY SCREW, JACK: WEDGE AD- JUSTING	C EA	3
35	6	PAOZZ	5305-00-705-1867	7051867	19207	BOLT: WEDGE LOCK	C EA	6
35	7	PAOZZ	1005-00-706-8612	7068612	19207	WEDGE, PRISM LOCK: VISION BLOCK MTG	C EA	3
35	8	PAOZZ	2510-00-630-0790	6300790	19207	BLOCK, DIRECT VISION	C EA	3
35	9	PAOZZ	5305-00-269-2798	MS90726-55	96906	SCREW, CAP, HEXAGON HEAD: BEZEL RTNG	C EA	18
35	10	PAOZZ	1005-00-399-6833	8698063	19207	BEZEL ASSEMBLY, PRISM: VISION BLOCK MTG	C EA	3

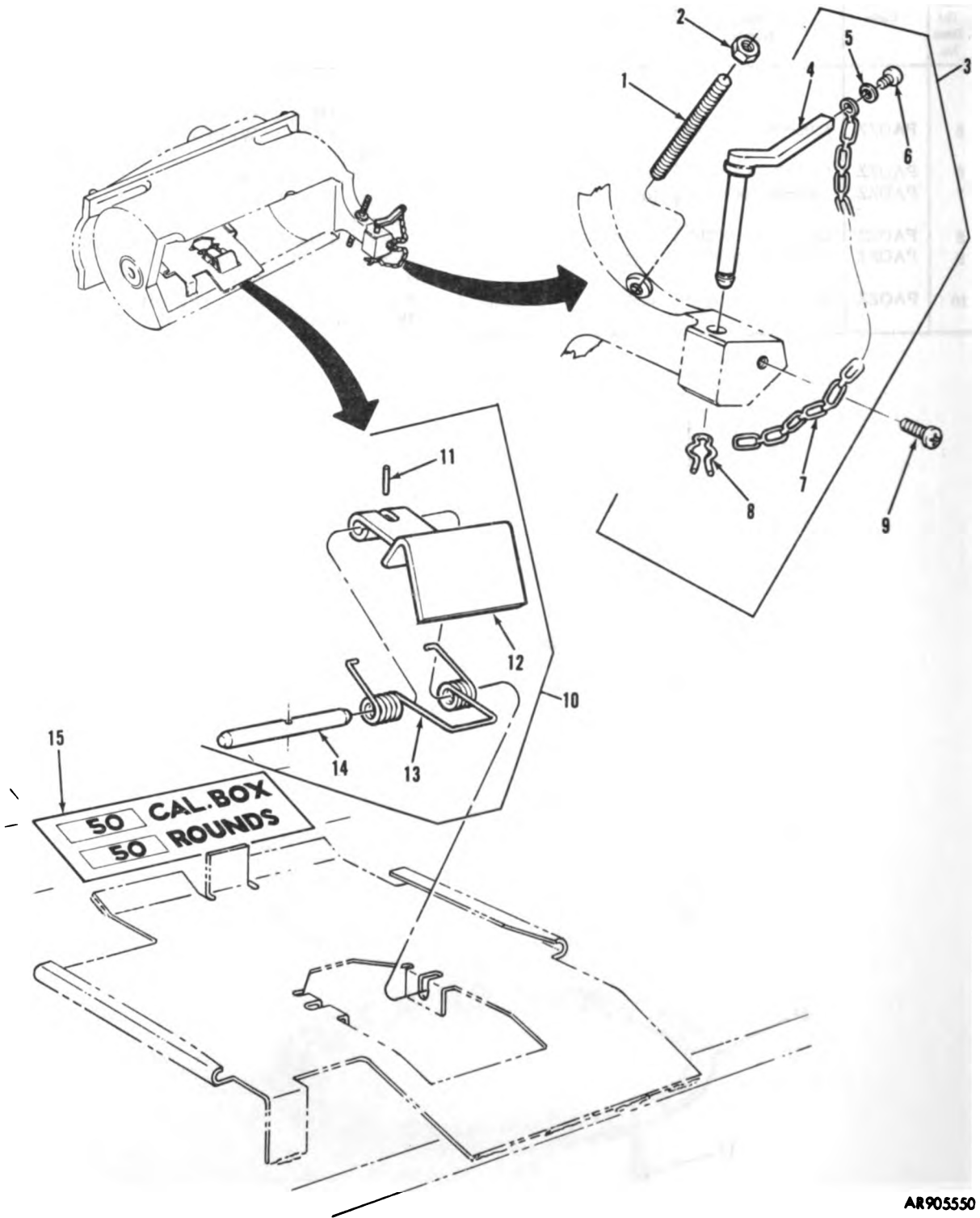

AR905550

Figure 36. Caliber .50 box retainer, rear gun mount pin assembly, and elevation stop (vehicle serial numbers A3001 thru A3374).

(1) Illustration		(2) SMR Code	(3) National Stock Number	(4) Part Number	(5) FSCM	(6) Description <i>Usable On Code</i>	(7) U/ M	(8) Qty Inc In Unit
(a) Fig No.	(b) Item No.							
36	3	PAOOO	1005-00-399-6701	8372222	19207	GROUP: 1903 CALIBER .50 BOX RETAINER, REAR GUN MOUNT PIN ASSEMBLY, AND ELEVATION STOP		
36	4	XAOZZ		8372223	19207	PIN ASSEMBLY: CAL. 50 GUN REAR MOUNT RTNR	C	EA 1
36	5	PAOZZ	5310-00-045-3296	MS35338-43	96906	PIN: GUN MOUNT RTNR WASHER, LOCK: CHAIN AT- TACHING	C	EA 1
36	6	PAOZZ	5305-00-989-6265	MS35207-262	96906	SCREW, CROSS-RECESSED HEAD: CHAIN TO PIN	C	EA 1
36	7	MOOZZ		NPN	00000	CHAIN: APPROX 21 LINKS L, MFR FROM 4010-00-725-8402, SEE GROUP 9601	C	EA 1
36	8	PAOZZ	5365-00-584-6620	MS16632-1037	96906	CLIP: PIN RTNG	C	EA 1
36	9	PAOZZ	5305-00-984-6208	MS35206-261	96906	SCREW, CROSS-RECESSED HEAD: PIN ASSY MTG	C	EA 1
36	10	AOOOO		7027557	19207	SPRING ASSEMBLY: AMMO BOX RTNG	C	EA 1
36	11	PAOZZ	5315-00-844-3940	MS16562-4	96906	PIN, SPRING: HINGE PIN RTNR	C	EA 1
36	12	PAOZZ	1005-00-607-2398	7027559	19207	LEVER: BOX RTNG	C	EA 1
36	13	PAOZZ	5360-00-598-4488	8683377	19207	SPRING, HELICAL, TORSION	C	EA 1
36	14	PAOZZ	5315-00-607-2397	7027558	19207	PIN, STRAIGHT, HEADLESS: LEVER HINGE	C	EA 1
36	15	PAOZZ	7690-00-607-2399	7027642	19207	DECAL: .50 CAL BOX, 50 ROUNDS	C	EA 1

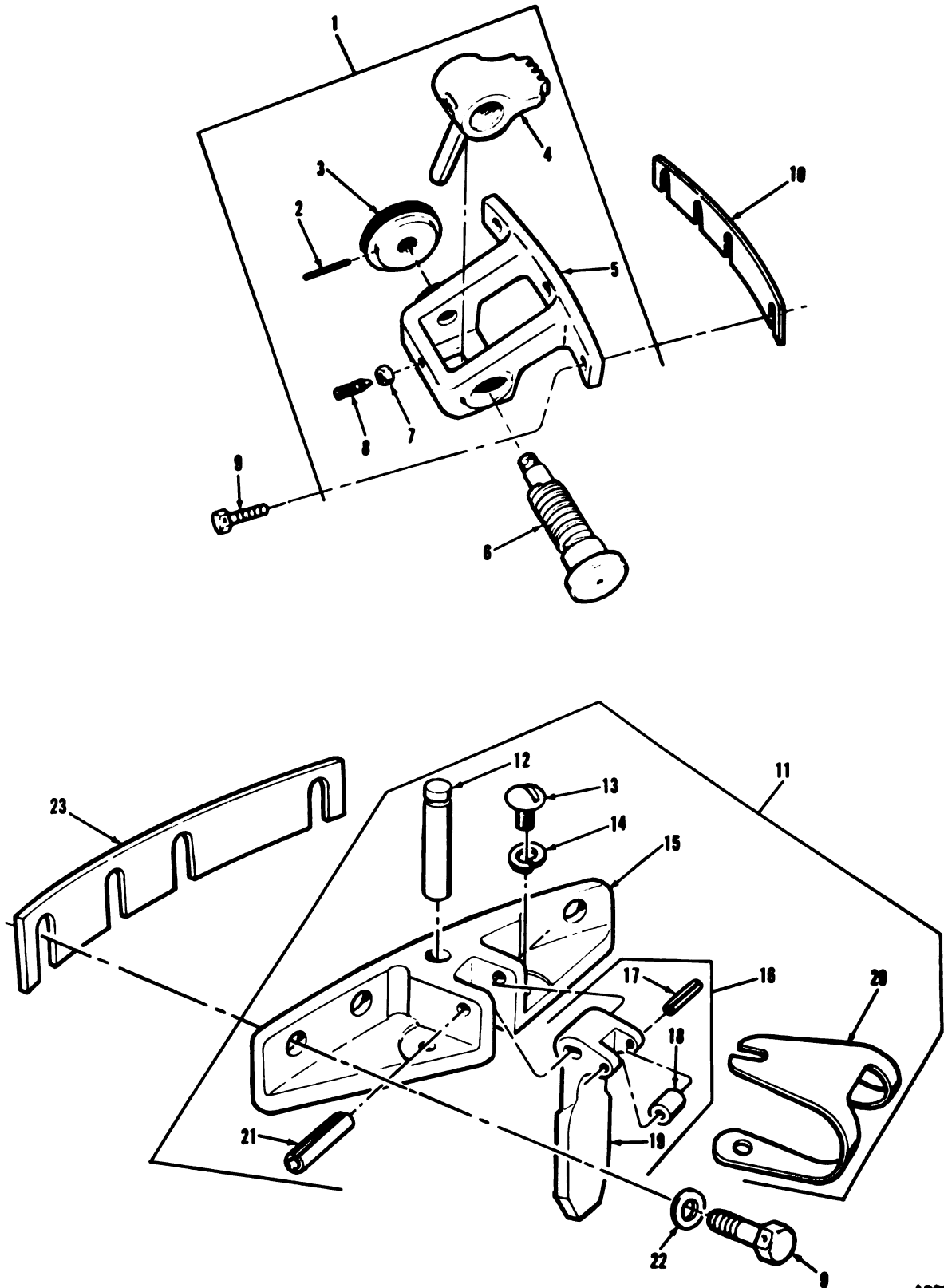

AR90551

Figure 37. M1 cupola traverse lock assembly and azimuth interlock assembly (vehicle serial numbers A3001 thru A3374).

(1) Illustration		(2) SMR Code	(3) National Stock Number	(4) Part Number	(5) FSCM	(6) Description <i>Usable On Code</i>	(7) U/ M	(8) Qty/ Inc In Unit
(a) Fig No.	(b) Item No.							
37	1	A0000		8335141	19207	GROUP: 1903 M1 CUPOLA TRAVERSE LOCK ASSEMBLY AND AZIMUTH INTERLOCK ASSEMBLY LOCK ASSEMBLY: CUPOLA TRAVERSE	C EA	1
37	2	PAOZZ	5315-00-584-9221	MS9048-112	96906	PIN, SPRING: LOCK KNOB RTNG	C EA	1
37	3	PAOZZ	5355-00-047-2717	8734633	19207	KNOB: SHAFT	C EA	1
37	4	PAOZZ	1005-00-594-2712	8734634	19207	RACK: LKG	C EA	1
37	5	PAOZZ	1005-00-594-0160	8335142	19207	BRACKET: MTG	C EA	1
37	6	PAOZZ	1005-00-565-3197	8335145	19207	SHAFT: WORMGEAR, RACK ADJ	C EA	1
37	7	PAOZZ	5310-00-579-1199	MS35691-602	96906	NUT, PLAIN, HEXAGON: PLUNGER ASSY	C EA	1
37	8	PAOZZ	5340-00-565-3198	8335144	19207	PLUNGER ASSEMBLY: RACK POSITION RTNG	C EA	1
37	9	PAOZZ	5305-00-925-9649	MS51095-359	96906	SCREW, CAP, HEXAGON HEAD	C EA	6
37	10	PAOZZ	5365-00-399-6814	8697169	19207	SHIM: BRKT MTG, 0.002 IN. THK	C EA	V
37	11	A0000		8734490	19207	INTERLOCK ASSEMBLY: AZIMUTH	C EA	1
37	12	PAOZZ	5315-00-348-4927	8734416	19207	PIN: INTERLOCK	C EA	1
37	13	PAOZZ	5305-00-988-1721	MS35206-277	96906	SCREW, CROSS-RECESSED HEAD: PIN SPRING MTG	C EA	2
37	14	PAOZZ	5310-00-582-5965	MS35338-44	96906	WASHER, LOCK: PIN SPRING MTG	C EA	2
37	15	PAOZZ	1005-00-605-2203	8335223	19207	BRACKET: INTERLOCK MTG	C EA	1
37	16	PAOZZ	1015-00-682-3506	8683131	19207	HANDLE ASSEMBLY: PIN ACTUATING	C EA	1
37	17	PAOZZ	5315-00-682-1785	MS9048-103	96906	PIN, SPRING: ROLLER RTNG	C EA	1
37	18	PAOZZ	3120-00-399-6754	8683132	19207	ROLLER: SPRING	C EA	1
37	19	XAOZZ		8683129	19207	HANDLE	C EA	1
37	20	PAOZZ	5360-00-399-6755	8683133	19207	SPRING: PIN SEATING	C EA	1
37	21	PAOZZ	5315-00-687-3787	MS9048-171	96906	PIN, SPRING: HANDLE SWIVEL	C EA	1
37	22	PAOZZ	5310-00-080-6004	MS27183-14	96906	WASHER, FLAT: AZIMUTH IN- TERLOCK MTG	C EA	3
37	23	PAOZZ	5365-00-399-6815	8697620	19207	SHIM: BRKT MTG, 0.005 IN. THK	C	V

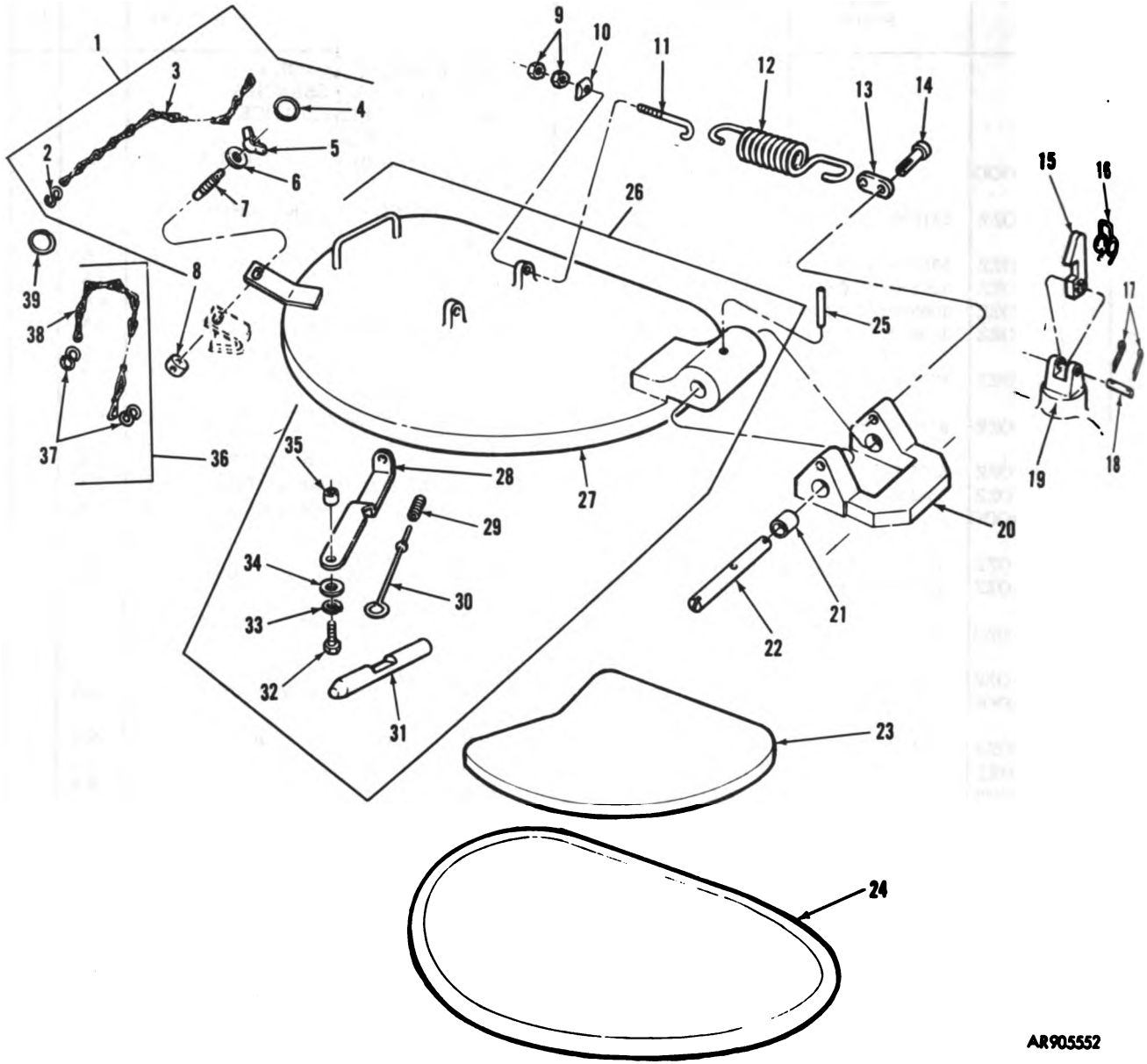
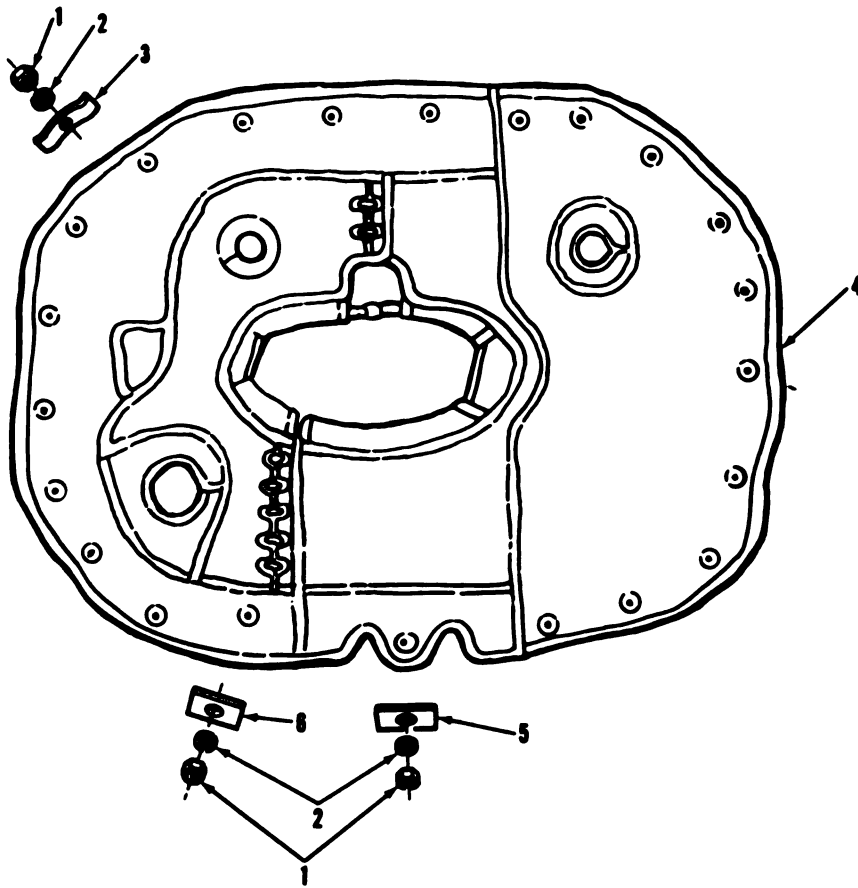

Figure 38. Loader's escape hatch and mounting parts.

AR905552

(1) Illustration		(2) SMR Code	(3) National Stock Number	(4) Part Number	(5) FSCM	(6) Description Usable On Code	(7) U/ M	(8) Qty Inc In Unit
(a) Fig No.	(b) Item No.							
38	1	PAOOO	5306-00-910-7348	11591115	19207	GROUP: 1903 LOADER'S ESCAPE HATCH AND MOUNTING PARTS EYEBOLT ASSEMBLY: OUTSIDE SECURITY	EA	1
38	2	PAOZZ	4080-00-930-8154	MS87006-51	96906	HOOK, CHAIN, S	EA	1
38	3	MOOZZ		NPN	10001	CHAIN: APPROX 6 IN. L, MFR FROM 4010-00-129-8221, SEE GROUP 9501	EA	1
38	4	PAOZZ	2590-00-937-2532	10863683	19207	RING: CHAIN TO STUD ATTACHING	EA	1
38	5	PAOZZ	5310-00-623-6756	MS35425-44	96906	NUT, PLAIN, WING: STUD LG ADJ	EA	1
38	6	PAOZZ	5310-00-809-5997	MS27183-17	96906	WASHER, FLAT	EA	1
38	7	PAOZZ	5306-00-910-7348	11591115-1	19207	STUD	EA	1
38	8	XAOZZ		11591115-2	19207	HEAD	EA	1
38	9	PAOZZ	5310-00-017-1544	MS35690-622	96906	NUT, PLAIN, HEXAGON: SPRING TENSION ADJ	EA	4
38	10	PAOZZ	5330-00-532-6542	5326542	19207	PIVOT	EA	2
38	11	PAOZZ	5306-00-532-6545	5326545	19207	HOOK: SPRING TENSION ADJ	EA	2
38	12	PAOZZ	5360-00-752-6934	7536934	19207	SPRING: HELICAL, EXTENSION	EA	2
38	13	PAOZZ	2510-00-534-7192	5347192	19207	LINK: SPRING ANCHOR	EA	2
38	14	PAOZZ	5315-00-272-6612	5347196	19207	PIN: SPRING ANCHOR	EA	2
38	15	PAOZZ	2540-00-047-4096	8734776	19207	LATCH: HATCH HOLD-OPEN	EA	1
38	16	PAOZZ	5360-00-527-7767	527767	19207	SPRING, HELICAL, TORSION: LATCH LOADING	EA	1
38	17	PAOZZ	5315-00-010-6630	108630	21450	PIN, COTTER: LATCH HINGE PIN MTG	EA	2
38	18	PAOZZ	5315-00-994-1604	MS51932-109	96906	PIN, STRAIGHT, HEADLESS: LATCH HINGE	EA	1
38	21	PAOZZ	3120-00-661-9109	8729745	19207	BEARING: HINGE PIN	EA	2
38	22	PAOZZ	5315-00-534-7191	5347191	19207	PIN: HATCH HINGE	EA	1
38	23	PAOZZ	2590-00-690-1172	10676015	19207	PAD, CUSHIONING	EA	1
38	24	PAOZZ	9890-00-171-6316	8706714	19207	SEAL, RUBBER: HATCH TO TURRET	EA	1
38	25	PAOZZ	5315-00-014-2511	142511	24617	PIN, TAPER, GROOVED: HINGE PIN RTNG	EA	1
38	26	PBOOO	1015-00-010-8016	7363996	19207	HATCH ASSEMBLY: LOADER'S ESCAPE	EA	1
38	27	XAOZZ		7363996	19207	PLATE ASSEMBLY	EA	1
38	28	PBOZZ	1015-00-938-8172	8721432	19207	HANDLE: HATCH LATCHING	EA	1
38	29	PAOZZ	5360-00-692-9033	8671227	19207	SPRING: OVER-CENTER HANDLE LOADING	EA	1
38	30	PAOZZ	2510-00-753-6920	7536920	19207	GUIDE ASSEMBLY: SPRING	EA	1
38	31	PBOZZ	5315-00-979-5589	8721435	19207	BOLT: HATCH LATCHING	EA	1
38	32	PAOZZ	5305-00-269-2803	MS90728-60	96906	SCREW, CAP, HEXAGON HEAD: HANDLE MTG	EA	1
38	33	PAOZZ	5310-00-637-9541	MS35338-46	96906	WASHER, LOCK: HANDLE MTG	EA	1
38	34	PAOZZ	5310-00-809-4061	MS27183-15	96906	WASHER, FLAT: HANDLE MTG	EA	1
38	35	PAOZZ	3120-00-753-6923	7536923	19207	BUSHING: HANDLE SPACER	EA	1
38	36	AOOOO		7965209	19207	CHAIN ASSEMBLY: PADLOCK MTG	EA	1
38	37	PAOZZ	4080-00-930-8154	MS87006-51	96906	HOOK, CHAIN, S	EA	2
38	38	MOOZZ		NPN	10001	CHAIN: APPROX 6 IN. L, MFR FROM 4010-00-129-8221, SEE GROUP 9501	EA	1
38	39	PAOZZ	2590-00-937-2532	10863683	19207	RING: CHAIN RTNG	EA	1



AR905553

Figure 39. Personnel ballistic protector shield and mounting parts.

(1) Illustration		(2) SMR Code	(3) National Stock Number	(4) Part Number	(5) FSCM	(6) Description <i>Usable On Code</i>	(7) U/ M	(8) Qty Inc In Unit
(a) Fig No.	(b) Item No.							
						GROUP: 1903 PERSONNEL BAL- LISTIC PROTECTOR SHIELD AND MOUNTING PARTS		
39	1	PAOZZ	5310-00-067-4652	MS51922-17	96906	NUT, SELF-LOCKING, HEXAGON: SHIELD MTG	EA	23
39	2	PAOZZ	5310-00-609-4061	MS27183-15	96906	WASHER, FLAT: SHIELD MTG	EA	23
39	3	PAOZZ	1025-00-963-6965	7738980	19207	SPRING: SHIELD RTNG	EA	20
39	5	PAOZZ	5369-00-019-3043	7739935	19207	PLATE: SHIELD RTNG	EA	
39	6	PAOZZ	2510-00-963-6888	7027945	19207	PLATE: SHIELD RTNG	EA	

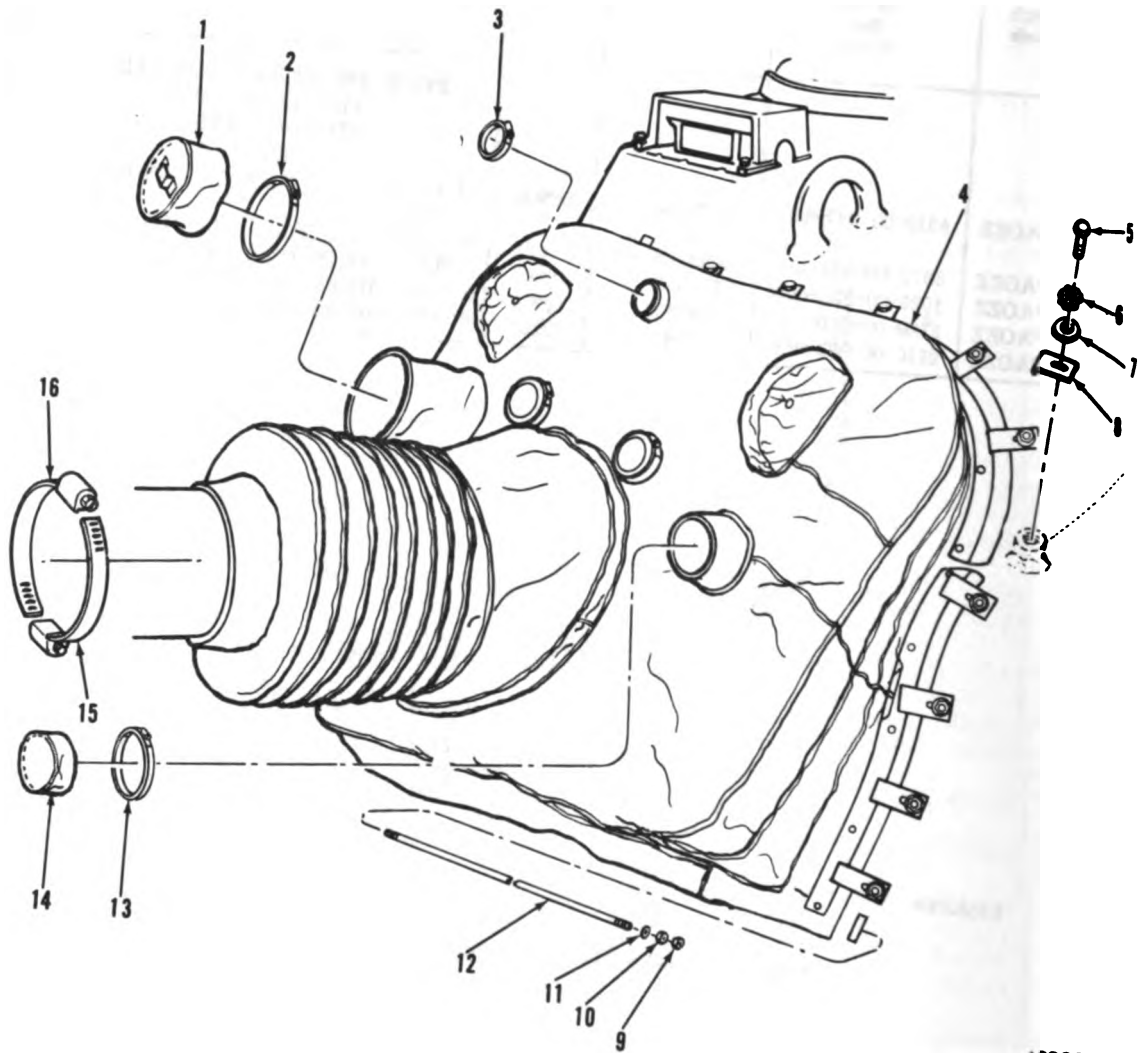

AR905554

Figure 40. Gun shield cover assembly and related parts.

(1) Illustration		(2) SMR Code	(3) National Stock Number	(4) Part Number	(5) FSCM	(6) Description <i>Usable On Code</i>	(7) U/ M	(8) Qty Inc in Unit
(a) Fig No.	(b) Item No.							
						GROUP: 1903 GUN SHIELD COVER ASSEMBLY AND RELATED PARTS		
40	1	PAOFF	2540-00-767-9074	10883725	19207	CAP ASSEMBLY, TELESCOPE	EA	1
40	2	PAOZZ	4730-00-908-6294	MS35842-16	96906	CLAMP, HOSE: CAP ASSY RTNR	EA	1
40	3	PAOZZ	4730-00-702-2750	MS35842-13	96906	CLAMP, HOSE: SEARCHLIGHT BRKT RTNG	EA	3
40	4	PAOFF	1015-00-771-0663	10884712	19207	COVER ASSEMBLY, GUN SHIELD	A EA	1
40	4	PAOFF	1015-00-815-6093	10916854	19204	COVER ASSEMBLY, GUN SHIELD	B EA	1
40	5	PAOZZ	5306-00-269-2900	MS90726-57	96906	SCREW, CAP, HEXAGON HEAD: COVER MTG	EA	20
40	6	PAOZZ	5310-00-627-6128	MS35335-35	96906	WASHER, LOCK: COVER MTG	EA	20
40	7	PAOZZ	5310-00-080-6004	MS27183-14	96906	WASHER, FLAT: COVER MTG	EA	20
40	8	PAOZZ	5340-00-733-6697	7336697	19207	CLAMP, RETAINER: COVER MTG	EA	20
40	9	PAOZZ	5310-00-891-1754	MS35891-18	96906	NUT, PLAIN, HEXAGON: ROD RTNG	EA	2
40	10	PAOZZ	5310-00-761-6882	MS51967-2	96906	NUT, PLAIN, HEXAGON: ROD RTNG	EA	2
40	11	PAOZZ	5310-00-809-4061	MS27183-15	96906	WASHER, FLAT: ROD RTNG	EA	2
40	12	PAOZZ	5306-00-636-3289	8387199	19207	ROD, THREADED END: GUN SHIELD COVER RTNG	EA	1
40	13	PAOZZ	4730-00-908-6292	MS35842-14	96906	CLAMP, HOSE: MACHINEGUN COVER RTNG	EA	1
40	14	PAOFF	1015-00-785-9065	10887063	19207	COVER, MACHINEGUN	EA	1
40	15	PAOZZ	4730-00-908-6293	MS35482-15	96906	CLAMP, HOSE: COVER TO MAIN GUN RTNG	A EA	1
40	16	PAOZZ	4730-00-908-6294	MS35842-16	96906	CLAMP, HOSE: COVER TO MAIN GUN RTNG	A EA	1
40	16	PAOZZ	4730-00-908-6295	MS35842-17	96906	CLAMP, HOSE: COVER TO MAIN GUN RTNG	B EA	1

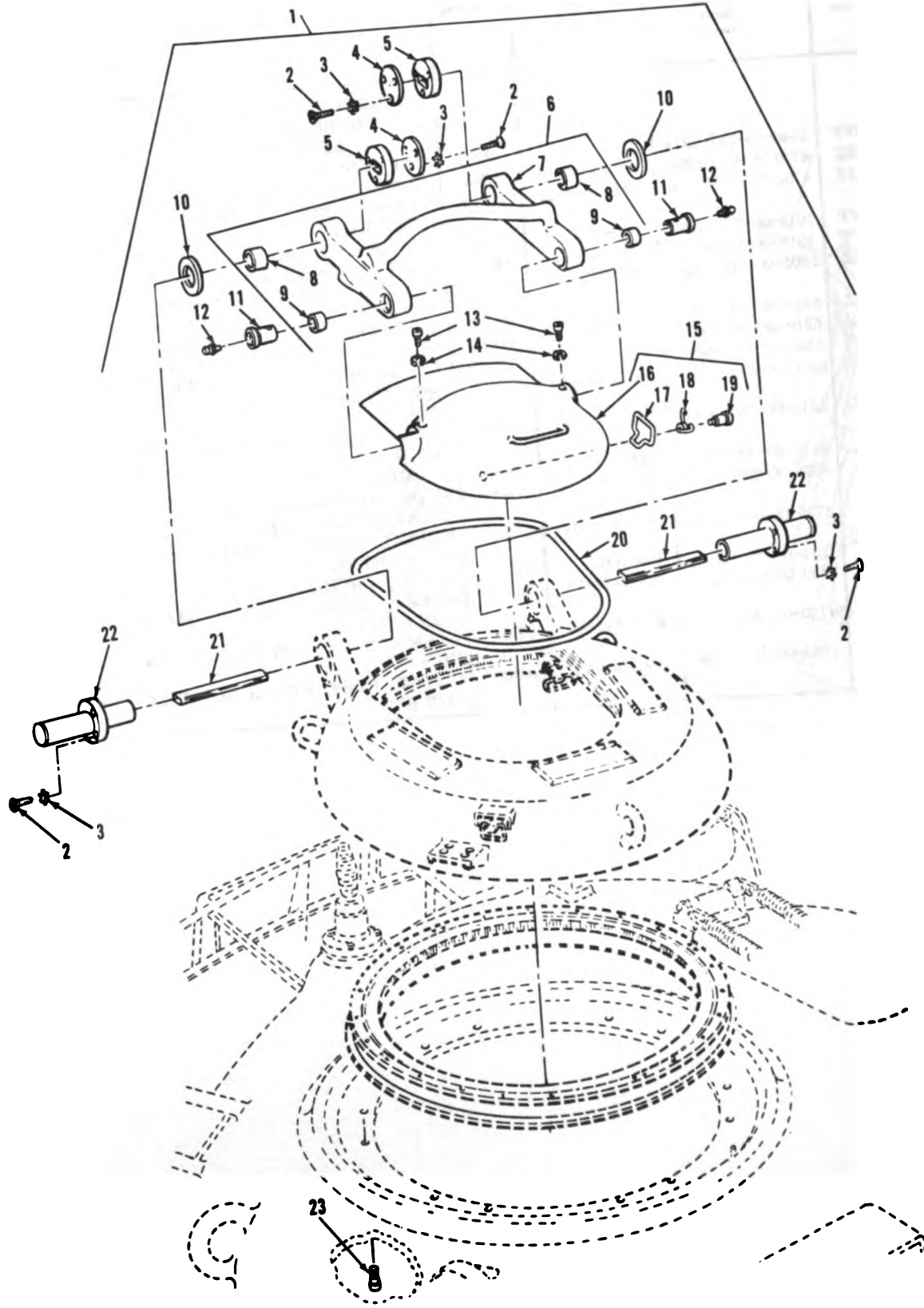

Figure 41. Low profile cupola assembly (vehicle serial numbers A1001 thru A1999 and A3375 thru A3999).

AR905633

(1) Illustration		(2) SMR Code	(3) National Stock Number	(4) Part Number	(5) FSCM	(6) Description <i>Usable On Code</i>	(7) U/ M	(8) Qty Inc In Unit
(a) Fig No.	(b) Item No.							
						GROUP: 1903 LOW PROFILE CUPOLA ASSEMBLY		
41	2	PAOZZ	5305-00-959-2898	MS3519-309	96906	SCREW, MACHINE A,E	EA	12
41	3	PAOZZ	5310-00-194-9212	MS35336-33	96906	WASHER, LOCK A,E	EA	12
41	4	PAOZZ	1005-00-692-8985	7699461	19207	CAP: HINGE A,E	EA	2
41	5	PAOZZ	1015-01-042-9137	12252248	19207	RETAINER: HINGE TORSION A,E	EA	2
						SPRING		
41	6	PAOFF	1015-01-035-7931	12252260	19207	ARM ASSEMBLY: CUPOLA DOOR A,E	EA	1
41	10	PAOZZ	5310-00-788-7246	7387246	19207	SPACER: HINGE HSG A,E	EA	V
41	11	PAOZZ	5315-01-041-4369	12252247	19207	PIN: DOOR HINGE A,E	EA	2
41	12	PAOZZ	4730-00-050-4203	MS15001-1	96906	FITTING: DOOR HINGE PIN A,E	EA	2
41	13	PAOZZ	5305-01-042-3434	12252221	19207	SCREW: DOOR HINGE PIN RTNG A,E	EA	2
						WASHER, LOCK: DOOR HINGE		
41	14	PAOZZ	5310-00-637-9541	MS35338-46	96906	PIN RTNG A,E	EA	2
41	15	PAOOO		12252227	19207	DOOR ASSEMBLY: CUPOLA A,E	EA	1
41	16	XAOFF		12252198	19207	DOOR A,E	EA	1
41	17	PAOZZ	5340-01-048-0348	12252216	19207	HANDLE: DOOR A,E	EA	1
41	18	PAOZZ		8346349	19207	SPRING: DOOR HANDLE A,E	EA	1
41	19	PAOZZ		8346462	19207	SCREW, SHOULDERED: DOOR A,E	EA	1
41	20	PAOZZ	5330-01-040-0445	12252250	19207	SEAL: DOOR A,E	EA	1
41	21	PAOZZ	5360-00-521-5961	7997280	19204	SPRING, TORSION: DOOR HINGE A,E	EA	V
41	22	PAOZZ	1005-00-692-8997	7699500	19207	HOUSING ASSEMBLY: DOOR A,E	EA	2
						HINGE		
41	23	PAOZZ	5305-00-258-8309	11626507-2	19207	BOLT, SELF-LOCKING: CUPOLA A,E	EA	12
						MTG		

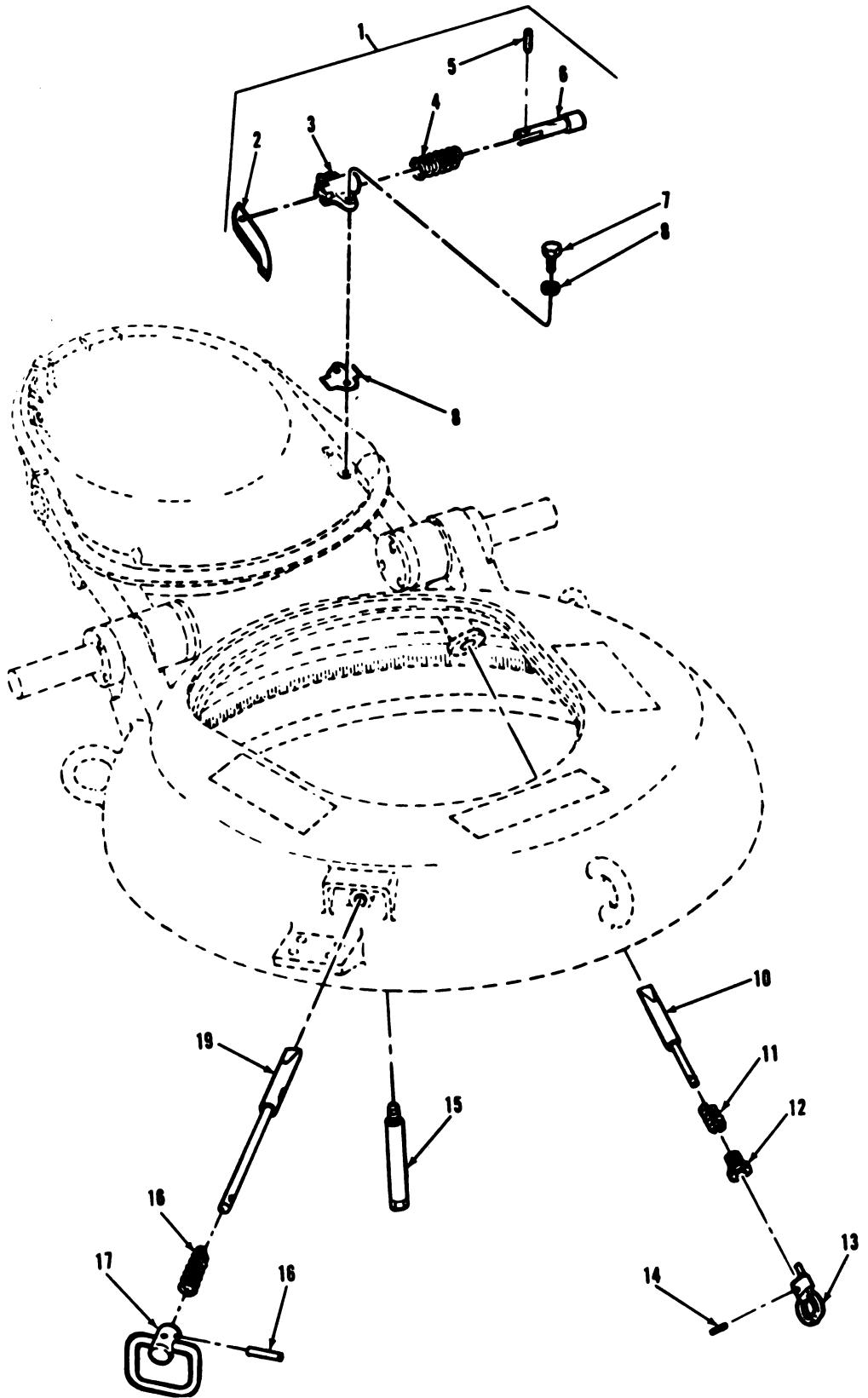
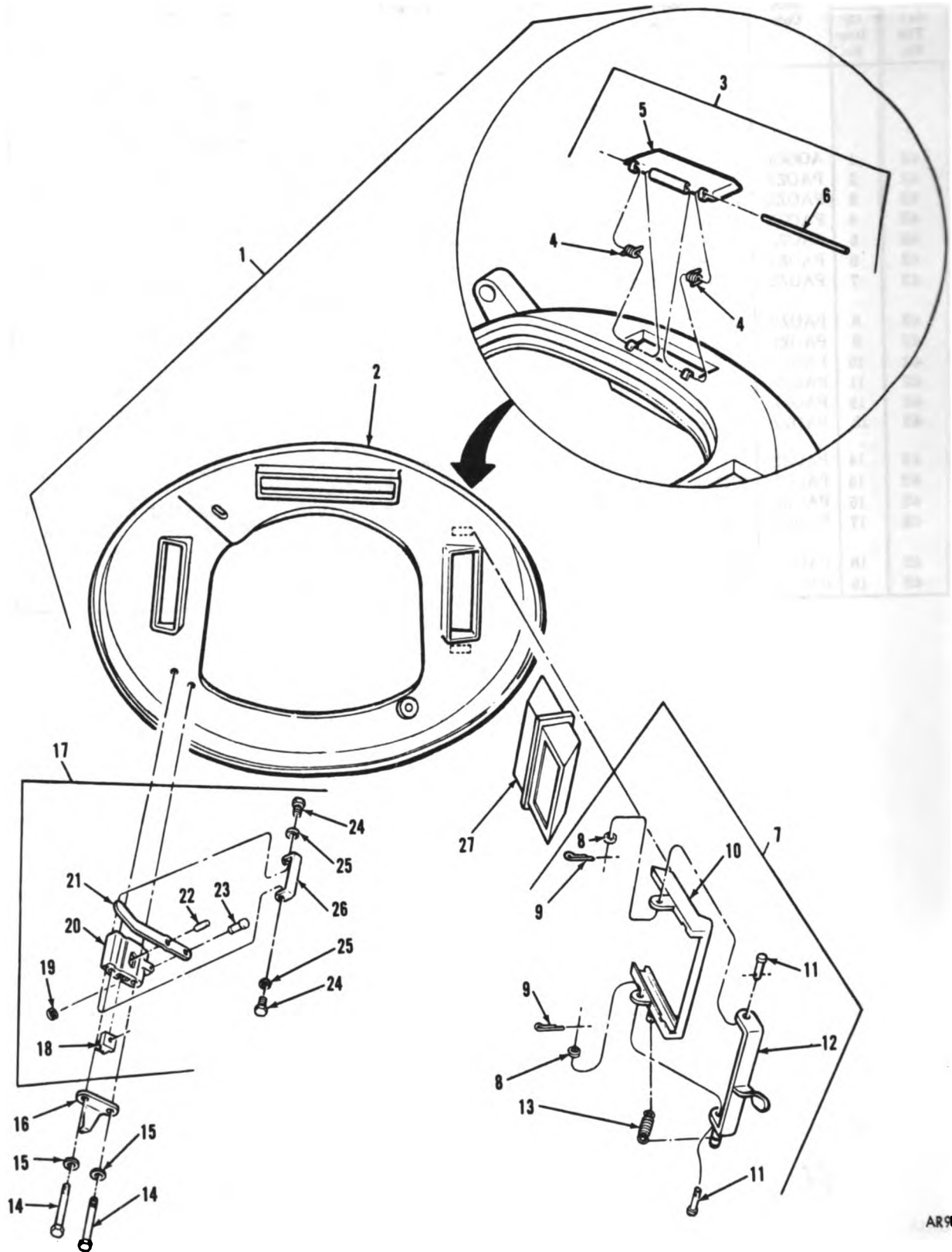

Figure 42. Low profile cupola door lock assembly and related parts (vehicle serial numbers A1001 thru A1999 and A3375 thru A3999).

AR905635

(1) Illustration		(2) SMR Code	(3) National Stock Number	(4) Part Number	(5) FSCM	(6) Description Usable On Code	(7) U/ M	(8) Qty Inc In Unit
(a) Fig No.	(b) Item No.							
						GROUP: 1903 LOW PROFILE CUPOLA DOOR LOCK ASSEMBLY AND RELATED PARTS		
42	1	AOOOO		12252234	19207	LOCK ASSEMBLY: DOOR	A,E	EA 1
42	2	PAOZZ	1015-01-033-4452	12252209	19207	HANDLE	A,E	EA 1
42	3	PAOZZ	1015-01-035-3694	12252211	19207	HOUSING	A,E	EA 1
42	4	PAOZZ	5360-00-704-4253	7044253	19207	SPRING: PLUNGER	A,E	EA 1
42	5	PAOZZ	5315-00-844-3966	MS16562-46	96906	PIN: HANDLE RTNG	A,E	EA 1
42	6	PAOZZ	1015-01-033-9638	12252210	19207	PLUNGER	A,E	EA 1
42	7	PAOZZ	5305-00-269-2801	MS90726-58	96906	SCREW, CAP, HEXAGON HEAD: LOCK MTG	A,E	EA 2
42	8	PAOZZ	5310-00-637-9641	MS35338-46	96906	WASHER, LOCK: LOCK MTG	A,E	EA 2
42	9	PAOZZ	5365-01-035-2203	12252218	19207	SHIM: LOCK MTG	A,E	EA V
42	10	PAOZZ	1015-01-041-4380	12252254	19207	PLUNGER: DOOR HINGE	A,E	EA 1
42	11	PAOZZ	5360-00-201-1651	8346363	19207	SPRING: DOOR HINGE PLUNGER	A,E	EA 1
42	12	PAOZZ	5365-01-039-7664	12252255	19207	PLUG: DOOR HINGE PLUNGER	A,E	EA 1
42	13	PAOZZ	1015-01-033-4458	12252236	19207	HANDLE ASSY: DOOR HINGE LOCK	A,E	EA 1
42	14	PAOZZ		MS9047-104	96906	PIN: HANDLE RTNG	A,E	EA 1
42	15	PAOZZ	1015-01-033-8731	12252258	19207	HANDLE: DOOR BOLT, INTERNAL	A,E	EA 1
42	16	PAOZZ		MS9048-104	96906	PIN: DOOR BOLT HANDLE RTNG	A,E	EA 1
42	17	PAOZZ	1015-01-046-4717	12252245	19207	HANDLE ASSEMBLY: DOOR BOLT, EXTERNAL	A,E	EA 1
42	18	PAOZZ	5360-01-032-3947	MS24585-1443	96906	SPRING: DOOR BOLT	A,E	EA 1
42	19	PAOZZ	1015-01-041-4384	12252249	19207	BOLT: DOOR	E,A	EA 1



AR905636

Figure 43. Low profile cupola body assembly (vehicle serial numbers A1001 thru A1999 and A3375 thru A3999).

(1) Illustration		(2) SMR Code	(3) National Stock Number	(4) Part Number	(5) FSCM	(6) Description Usable On Code	(7) U/ M	(8) Qty Inc In Unit
(a) Fig No.	(b) Item No.							
						GROUP: 1903 LOW PROFILE CUPOLA BODY ASSEMBLY		
43	3	PAOOO	1015-01-041-4383	12252253	19207	COVER ASSEMBLY: PERISCOPE	A,E	EA 3
43	4	PAOZZ		5297075	19207	SPRING	A,E	EA 2
43	5	PAOZZ	5340-01-034-1126	12252239	19207	COVER	A,E	EA 1
43	6	PAOZZ	5315-01-036-0189	12252246	19207	PIN	A,E	EA 1
43	7	PAOOO	1015-01-041-4394	12252257-2	19207	HOLDER ASSEMBLY: COM- MANDER'S PERISCOPE, CENTER	A,E	EA 1
43	7	PAOOO	1015-01-041-4393	12252257-1	19207	HOLDER ASSEMBLY: COM- MANDER'S PERISCOPE	A,E	EA 2
43	8	PAOZZ	5310-00-809-4058	MS27183-10	96906	WASHER, FLAT: SUPPORT PIN	A,E	EA 2
43	9	PAOZZ	5315-00-839-5820	MS34665-134	96906	PIN, COTTER: SUPPORT PIN	A,E	EA 2
43	10	XAOZZ		12252240-2	19207	RAIL ASSEMBLY	A,E	EA 1
43	10	XAOZZ		12252240-1	19207	RAIL ASSEMBLY	A,E	EA 1
43	11	PAOZZ	5315-00-064-2699	MS20392-3C15	96906	PIN: SUPPORT RTNG	A,E	EA 2
43	12	PAOZZ	1015-01-041-4396	12252256-2	19207	SUPPORT ASSEMBLY	A,E	EA 1
43	12	PAOZZ	1015-01-041-4395	12252256-1	19207	SUPPORT ASSEMBLY	A,E	EA 1
43	13	PAOZZ		MS24586-700	96906	SPRING: SUPPORT	A,E	EA 1
43	14	PAOZZ	5305-00-071-1776	MS90725-123	96906	SCREW, CAP, HEXAGON HEAD: INDICATOR AND TRAVERSE LOCK MTG	A,E	EA 2
43	15	PAOZZ	5310-00-584-5272	MS35338-48	96906	WASHER, LOCK: INDICATOR AND TRAVERSE LOCK MTG	A,E	EA 2
43	16	PAOZZ	1005-00-346-7580	8370070	19207	INDICATOR: CUPOLA TO TURRET POSITION	A,E	EA 1
43	17	PAOOO	2510-00-039-8991	7992792	19207	LOCK ASSEMBLY: CUPOLA TRAVERSE	A,E	EA 1
43	18	PAOZZ	1005-00-335-4251	7992788	19207	BOLT: RACE LOCK	A,E	EA 1
43	19	PAOZZ	5365-00-720-8064	MS16624-1025	96906	RING, RETAINING: HANDLE PIN RTNG	A,E	EA 1
43	20	PAOZZ		7992916	19207	BRACKET ASSEMBLY: LOCK	A,E	EA 1
43	21	PAOZZ	1005-00-039-8989	7992789	19207	HANDLE: LOCK BOLT	A,E	EA 1
43	22	PAOZZ	5315-00-014-1246	141246	24617	PIN: LOCK BOLT	A,E	EA 1
43	23	PAOZZ	5315-00-282-0315	7992787	19207	PIN: LOCK HANDLE RTNG	A,E	EA 1
43	24	PAOZZ	5305-00-225-3538	MS90725-4	96906	SCREW, CAP, HEXAGON HEAD: GUIDE MTG	A,E	EA 2
43	25	PAOZZ	5310-00-582-5965	MS35338-44	96906	WASHER, LOCK: GUIDE MTG	A,E	EA 2
43	26	PAOZZ		7992790	19207	GUIDE: LOCK HANDLE	A,E	EA 1
43	27	PAOZZ	6650-00-704-3549	7043549	19200	PERISCOPE, M17: COMMANDER'S	A,E	EA 3

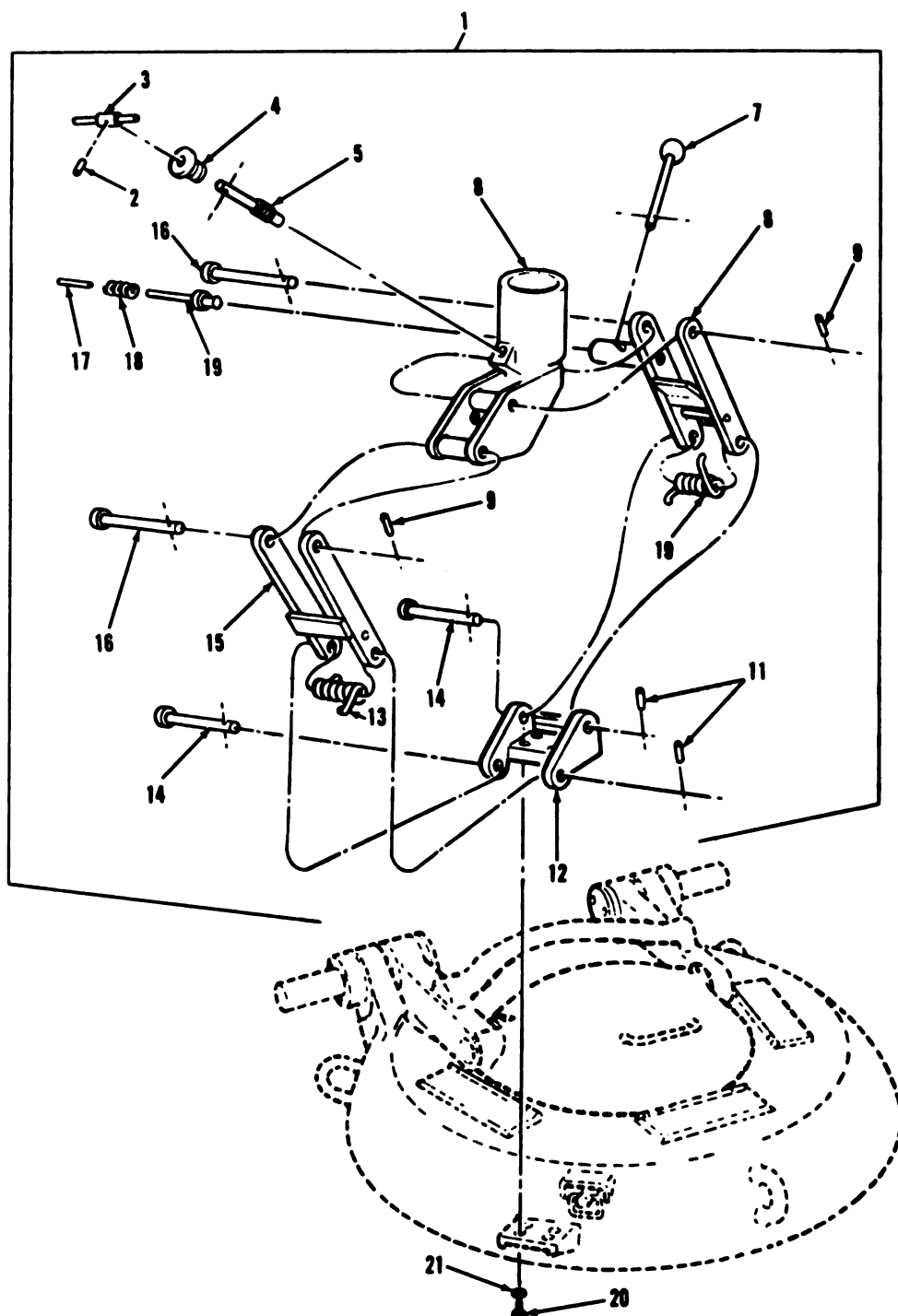

AR905637

Figure 44. Low profile cupola 7.62-mm machine gun scissors mount assembly (vehicle serial numbers A1001 thru A1999 and A3375 thru A3999).

(1) Illustration		(2) SMR Code	(3) National Stock Number	(4) Part Number	(5) FSCM	(6) Description <i>Usable On Code</i>	(7) U/ M	(8) Qty Inc In Unit
(a) Fig No.	(b) Item No.							
44	1	PAOFF	1015-01-041-4882	12252380	19207	GROUP: 1903 LOW PROFILE CUPOLA 7.62-MM MACHINEGUN SCISSORS MOUNT ASSEMBLY		
44	2	PAOZZ	5815-00-240-1008	MS16562-42	98906	MOUNT ASSEMBLY, SCISSORS: A,E	EA	1
44	3	PAOZZ	1015-01-041-4879	12252382	19207	CUPOLA 7.62-MM MACHINEGUN PIN: LOCK HANDLE RTNG A,E	EA	1
44	4	PAOZZ	5865-01-039-7665	12252381	19207	HANDLE: MACHINEGUN A,E	EA	1
44	5	PAOZZ		12252383	19207	MOUNT PINTLE LOCK RETAINER: MACHINEGUN A,E	EA	1
44	20	PAOZZ	5805-00-725-0154	MS90727-112	98906	MOUNT PINTLE LOCK LOCK: MACHINEGUN MOUNT A,E	EA	1
44	21	PAOZZ	5810-00-584-5272	MS35338-48	98906	PINTLE SCREW, CAP, HEXAGON HEAD: A,E	EA	4
						SCISSORS MOUNT MTG		
						WASHER LOCK: SCISSOR'S A,E	EA	4
						MOUNT MTG		

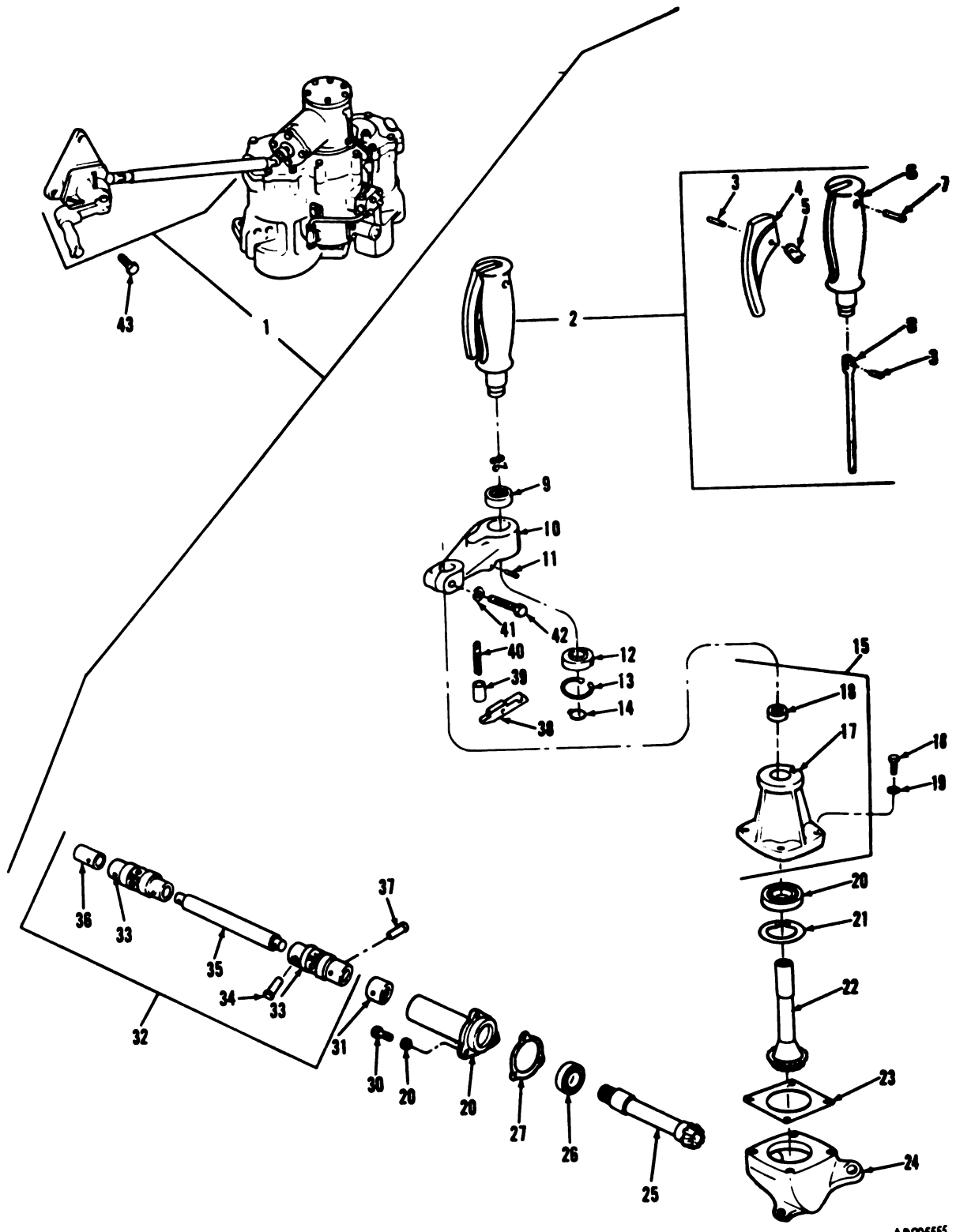

AR905555

Figure 45. Turret hand traversing drive assembly and mounting parts.

(1) Illustration		(2)	(3)	(4)	(5)	(6)	(7)	(8)
(a) Fig No.	(b) Item No.	SMR Code	National Stock Number	Part Number	FSCM	Description <i>Usable On Code</i>	U/ M	Qty Inc In Unit
45	1	PAOFF	1015-00-639-6656	10873339	19204	GROUP: 1904 TURRET HAND TRAVERSING DRIVE ASSEMBLY AND MOUNTING PARTS		
						DRIVE ASSEMBLY, HAND TRAVERSING	EA	1
45	2	PAOOO	2510-00-799-6750	7996750	19207	HANDLE ASSEMBLY	EA	1
45	3	PAOZZ	5315-00-054-4055	544055	00000	PIN	EA	2
45	4	PAOZZ	2520-00-736-5070	7365070	19207	LEVER	EA	1
45	5	PAOZZ	3040-00-736-5069	7365069	19207	INK	EA	1
45	6	XAOZZ		7365065	19207	HANDLE	EA	1
45	7	PAOZZ		505514	21450	PIN	EA	1
45	8	PAOZZ	1015-00-736-5071	7365071	19204	SHAFT	EA	1
45	11	PAOZZ	5315-00-050-5509	505509	21450	PIN	EA	1
45	27	PAOZZ	5365-00-736-5051	7365051	19207	SHIM, GASKET	EA	V
45	29	PAOZZ	5310-00-582-5965	MS35338-44	96906	WASHER, LOCK: EXT MTG	EA	3
45	30	PAOZZ	5305-00-068-0506	MS90726-6	96906	SCREW, CAP, HEXAGON HEAD: EXT MTG	EA	3
45	32	PAOFF	1015-00-168-2677	10873338	19204	TUBE ASSEMBLY	EA	1
45	33	PAOZZ	2520-00-740-0306	7400306	19207	JOINT, UNIVERSAL	EA	2
45	34	PAOZZ	2945-00-134-4917	102661	05160	RIVET	EA	3
45	35	XAOZZ		10873378	19207	TUBE	EA	1
45	36	PAOZZ	1015-00-168-2814	7972594	19204	ADAPTER	EA	1
45	37	PAOZZ	2945-00-134-4917	102661	05160	RIVET	EA	1
45	38	PAOZZ	1015-00-675-5042	7365080	19204	LEVER, LOCKING	EA	1
45	39	PAOZZ	1015-00-675-5044	7365073	19204	PLUNGER, SPRING	EA	1
45	40	PAOZZ	5360-00-736-5072	7365072	19207	SPRING, HELICAL, COM- PRESSION	EA	1
45	41	PAOZZ	5310-00-407-9566	MS35338-45	96906	WASHER, LOCK	EA	1
45	42	PAOZZ	5305-00-225-9092	MS90726-37	96906	SCREW, CAP, HEXAGON HEAD	EA	1
45	43	PAOZZ	5305-00-289-2807	MS90726-64	96906	SCREW, CAP, HEXAGON HEAD: TRAVERSING HAND DRIVE MTG	EA	3

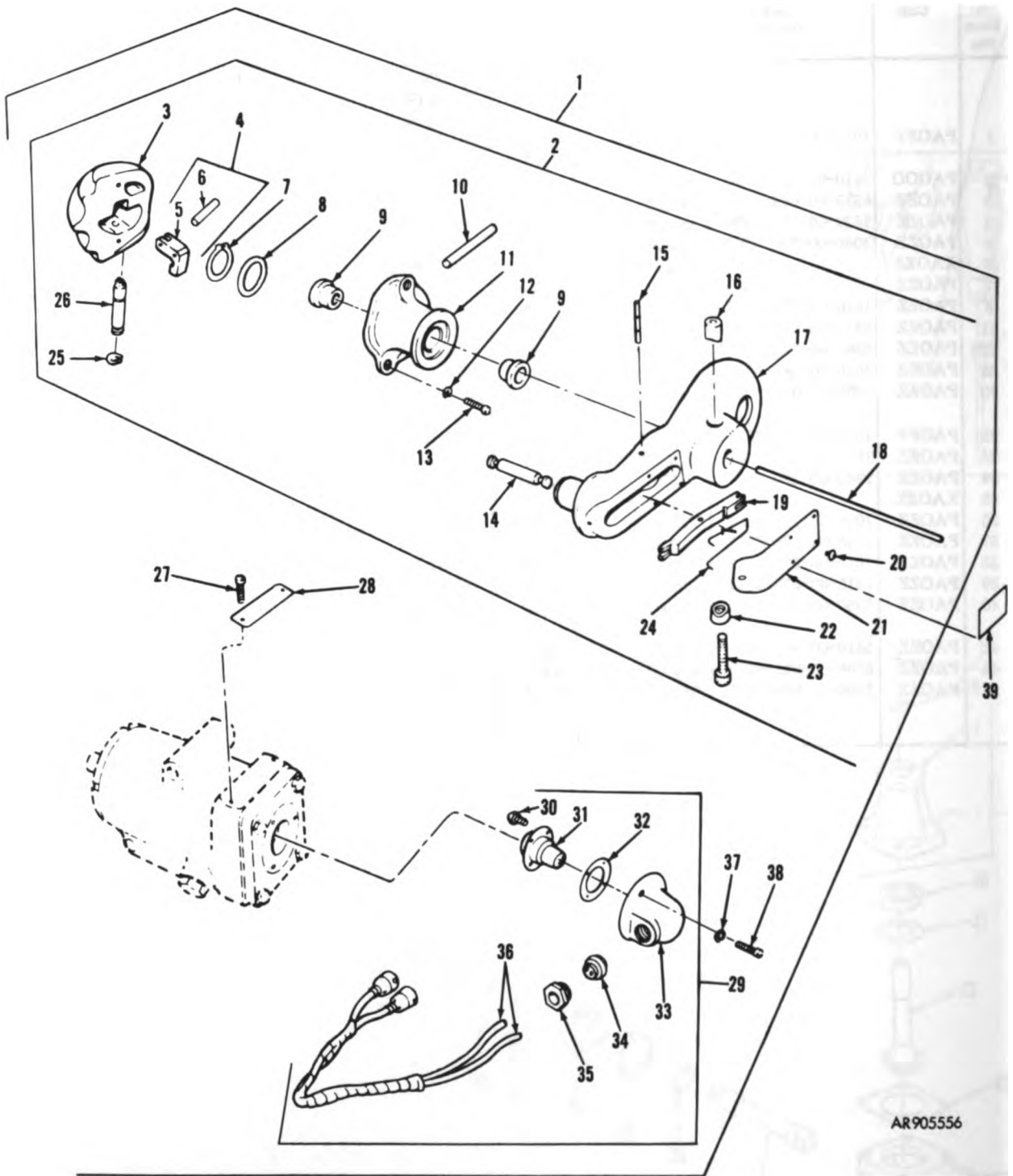
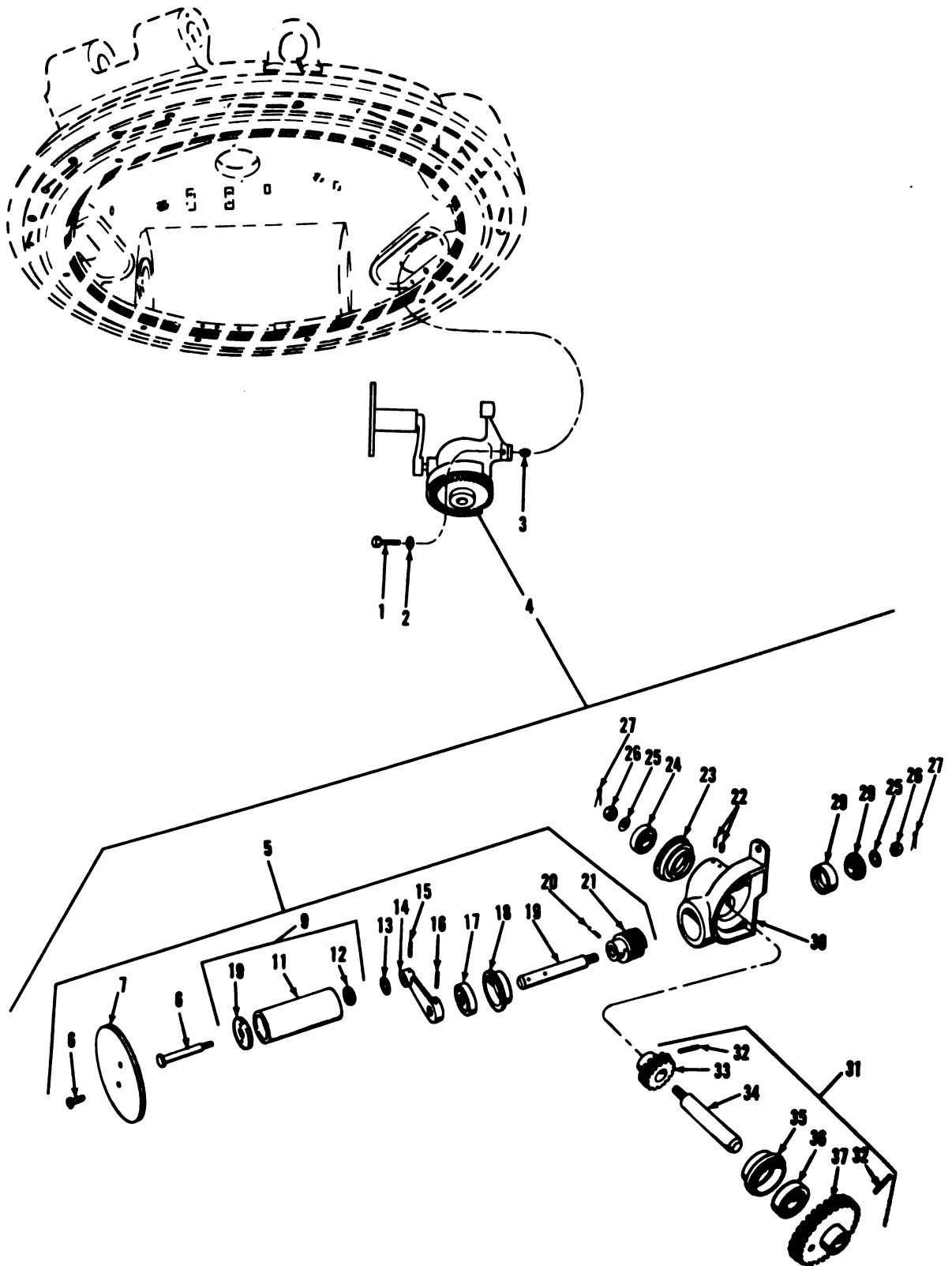

Figure 46. Turret hand elevating pump handle assembly and related parts.

(1) Illustration		(2) SMR Code	(3) National Stock Number	(4) Part Number	(5) FCM	(6) Description <i>Usable On Code</i>	(7) U/ M	(8) Qty Inc In Unit
(a) Fig No.	(b) Item No.							
						GROUP: 1904 TURRET HAND ELEVATING PUMP HANDLE ASSEMBLY AND RELATED PARTS		
46	30	PAOZZ	5905-00-959-5483	MS35190-221	98906	SCREW, MACHINE: PUMP SW MTG	EA	4
46	31	PAOZZ	5930-00-814-0346	8378567	19207	SWITCH, PUSH	EA	1
46	32	PCOZZ	5330-00-738-8414	7383414	19207	GASKET: SW HSG	EA	1
46	34	PAOZZ	5365-00-796-8402	7968402	19207	BUSHING, RUBBER: PUMP SW CABLE RTNG	EA	1
46	35	PAOZZ	5975-00-796-8403	7968403	19207	NUT: CABLE RTNG	EA	1
46	36	PAOZZ	2590-00-818-0408	7968499	19207	LEAD, ELECTRICAL: PUMP SW	EA	2
46	37	PAOZZ	5310-00-045-8399	MS35338-42	98906	WASHER, LOCK: SW HSG	EA	3
46	38	PAOZZ	5305-00-577-5517	MS35266-43	98906	SCREW, MACHINE: SW HSG	EA	3



AR905557

Figure 47. M1 cupola azimuth gearbox assembly and mounting parts (vehicle serial numbers A3001 thru A3374).

(1) Illustration		(2) SRR Code	(3) National Stock Number	(4) Part Number	(5) FSCM	(6) Description Usable On Code	(7) U/ M	(8) Qty Inc In Unit
(a) Fig No.	(b) Item No.							
						GROUP: 1904 M1 CUPOLA AZIMUTH GEARBOX ASSEMBLY AND MOUNTING PARTS		
47	1	PAOZZ	5305-00-889-1185	MS51085-861	98906	BOLT: GEARBOX MTG	C	EA 3
47	2	PAOZZ	5310-00-080-8004	MS37183-14	98906	WASHER FLAT: GEARBOX MTG	C	EA 3
47	3	PAOZZ	5380-00-899-8700	8372230	19207	SPRING: GEARBOX MTG	C	EA 3
47	4	PAOFF	1015-01-035-7930	8335450	19207	AZIMUTH GEARBOX ASSEMBLY	C	EA 1
47	6	PAOZZ	5305-00-889-8261	MS35190-822	98906	SCREW, MACHINE: GUARD MTG	C	EA 2
47	7	PAOZZ	1005-00-899-8897	8372143	19207	GUARD: INPUT SHAFT GRIP	C	EA 1
47	8	PAOZZ	5315-00-899-8985	8372130	19207	PIN, GRIP: INPUT SHAFT ASSY	C	EA 1
47	9	PAOOO	1005-00-899-8819	8697636	19207	GRIP ASSEMBLY: INPUT SHAFT ASSY	C	EA 1
47	10	PAOZZ	3120-00-899-8887	8372069	19207	BUSHING	C	EA 1
47	11	PAOZZ	1015-01-035-8822	8372144	19207	GRIP	C	EA 1
47	12	PAOZZ	3120-00-899-8878	8371927	19207	BUSHING	C	EA 1
47	13	PAOZZ	5310-00-705-8058	7056058	19207	WASHER, SPRING	C	EA 1
47	15	PAOZZ	5315-00-810-8702	MS16582-38	98906	PIN SPRING: GRIP PIN RTNG	C	EA 1

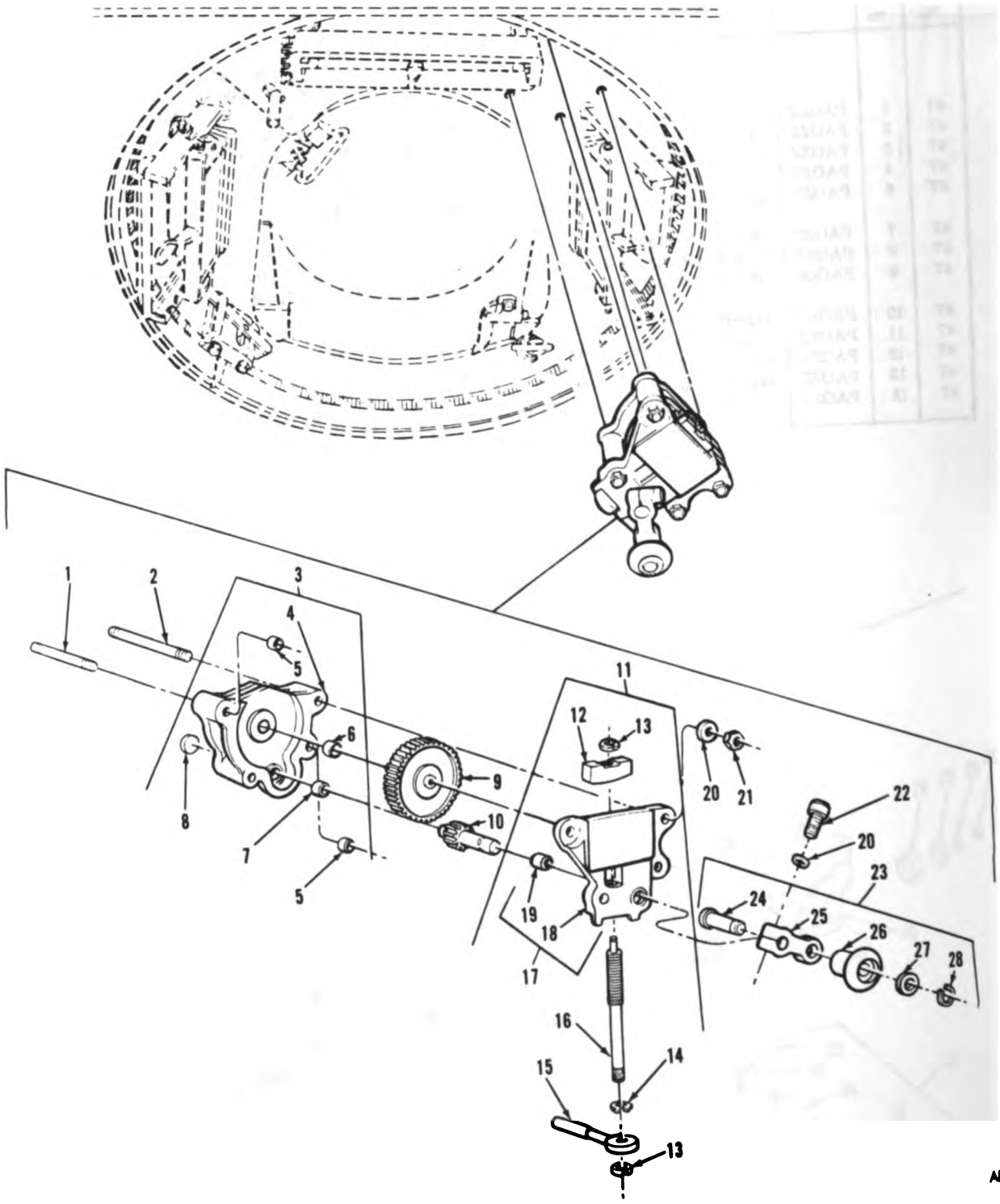
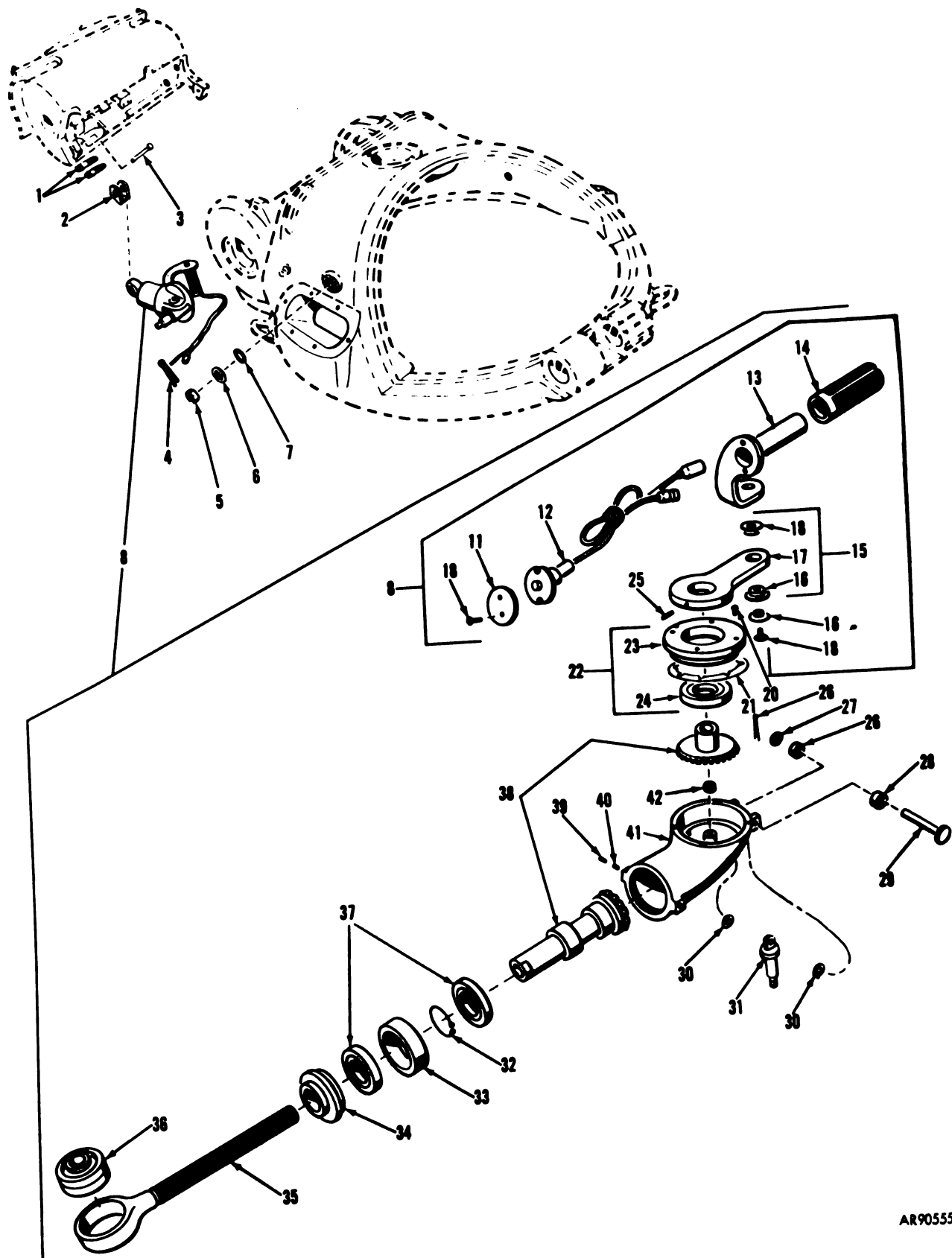

Figure 48. Low profile cupola azimuth gearbox and mounting parts (vehicle serial numbers A1001 thru A1900 and A3375 thru A3900).

AR90563

(1) Illustration		(2) SMR Code	(3) National Stock Number	(4) Part Number	(5) FSCM	(6) Description <i>Usable On Code</i>	(7) U/ M	(8) Qty Inc In Unit
(a) Fig No.	(b) Item No.							
						GROUP: 1904 LOW PROFILE CUPOLA AZIMUTH GEAR- BOX AND MOUNTING PARTS		
48	1	PAOZZ		8364871	19207	STUD: GEARBOX MTG	A,E	EA 1
48	2	PAOZZ	5307-00-699-6263	7699527	19207	STUD: GEARBOX MTG	A,E	EA 3
48	13	PAOZZ	5310-00-407-9666	MS35338-45	96906	WASHER, LOCK	A,E	EA 1
48	14	PAOZZ		583033	24617	RING, RETAINING: LOCK HAN- DLE	A,E	EA 1
48	15	PAOZZ		8744952	19207	HANDLE: LOCK	A,E	EA 1
48	20	PAOZZ	5310-00-637-9641	MS35338-48	96906	WASHER, LOCK	A,E	EA 5
48	21	PAOZZ	5310-00-725-7382	MS35690-624	96906	NUT, HEXAGON HEAD: HSG AND CASE MTG	A,E	EA 4
48	22	PAOZZ	5305-00-978-8394	MS16997-99	96906	SCREW, CAP, SOCKET HEAD: PINION GEAR HANDLE MTG	A,E	EA 1
48	23	PAOOO	1015-01-041-4381	12252238	19207	HANDLE ASSEMBLY: PINION GEAR	A,E	EA 1
48	24	PAOZZ		7699431	19207	PIN	A,E	EA 1
48	25	PAOZZ	1015-01-038-1903	12252205	19207	HANDLE	A,E	EA 1
48	26	PAOZZ	5355-01-036-0962	12242213	19207	KNOB	A,E	EA 1
48	27	PAOZZ	5310-00-809-5998	MS27183-18	96906	WASHER, FLAT	A,E	EA 1
48	28	PAOZZ		MS16624-2060	96906	RING, RETAINING	A,E	EA 1



AR90558

Figure 49. M1 cupola screwjack assembly and related parts (vehicle serial numbers A3001 thru A3374).

(1) Illustration		(2) SMR Code	(3) National Stock Number	(4) Part Number	(5) FSCM	(6) Description Usable On Code	(7) U/ M	(8) Qty Inc In Unit
(a) Fig No.	(b) Item No.							
						GROUP: 1904 M1 CUPOLA SCREW- JACK ASSEMBLY AND RELATED PARTS		
49	1	PAOZZ	5305-00-724-8747	MS51025-65	96906	SETSCREW: SCREWJACK MTG	C	EA 2
49	2	PAOZZ	1005-00-631-7726	7382960	19207	SPACER: SCREWJACK MTG	C	EA 1
49	3	PAOZZ	5315-00-899-8706	8372242	19207	PIN: SCREWJACK RTNG	C	EA 1
49	4	PAOZZ	5315-00-298-1481	MS24665-357	96906	PIN, COTTER: NUT RTNG	C	EA 1
49	5	PAOZZ	5310-00-842-7783	MS35692-53	96906	NUT, SLOTTED, HEXAGON: SCREWJACK MTG	C	EA 1
49	6	PAOZZ	5310-00-823-8803	MS27183-21	96906	WASHER, FLAT: SCREWJACK MTG	C	EA 1
49	7	PCOZZ	5330-00-559-6182	MS28775-211	96906	PACKING, PREFORMED: SCREW- JACK MTG	C	EA 1
49	8	PAOFF	5120-01-022-8536	8335042	19207	SCREWJACK ASSEMBLY: MANUAL CUPOLA CRADLE ELEVATION CONTROL	C	EA 1
49	10	PAOZZ	5305-00-059-4550	MS35190-235	96906	SCREW, MACHINE: SW AND CAP MTG	C	EA 2
49	11	PAOZZ	1005-00-399-6816	8697622	19207	CAP	C	EA 1
49	12	PAOZZ	1005-00-399-6667	7392888	19207	SWITCH	C	EA 1
49	13	PAOZZ	1005-00-399-6820	8697637	19207	HANDLE ASSEMBLY	C	EA 1
49	14	PAOZZ	5340-00-899-6817	8697623	19207	HANDGRIP	C	EA 1
49	16	PAOZZ	5365-00-847-9024	8734496	19207	BUSHING	C	EA 2
49	18	PAOZZ	1005-00-836-0361	8683341	19207	CAP	C	EA 1
49	19	PAOZZ	5305-00-978-9370	MS16997-32	96906	SCREW, CAP, SOCKET HEAD: CAP AND CRANK RTNG	C	EA 1
49	26	PAOZZ	5315-00-842-3044	MS24665-283	96906	PIN, COTTER: PIVOT AND BUSHINGS RTNG	C	EA 1
49	27	PAOZZ	5310-00-809-4061	MS27183-15	96906	WASHER, FLAT: PIVOT AND BUSHINGS RTNG	C	EA 1
49	28	PAOZZ	3120-00-899-6664	7064870	19207	BUSHING	C	EA 2
49	29	PAOZZ	5315-00-214-0908	8372164	19207	PIN: PIVOT AND BUSHINGS RTNG	C	EA 1
49	30	PAOZZ	1005-00-899-6662	7064710	19207	BUSHING	C	EA 2
49	31	PAOZZ	1005-00-899-6696	8372141	19207	PIVOT	C	EA 1
49	39	PAOZZ		MS51044-36	96906	SETSCREW: OUTPUT GEAR RTNG CAP LKG	C	EA 2
49	40	PAOZZ	1005-00-039-4996	8715962	19207	PLUG: OUTPUT GEAR RTNG CAP LKG	C	EA 2

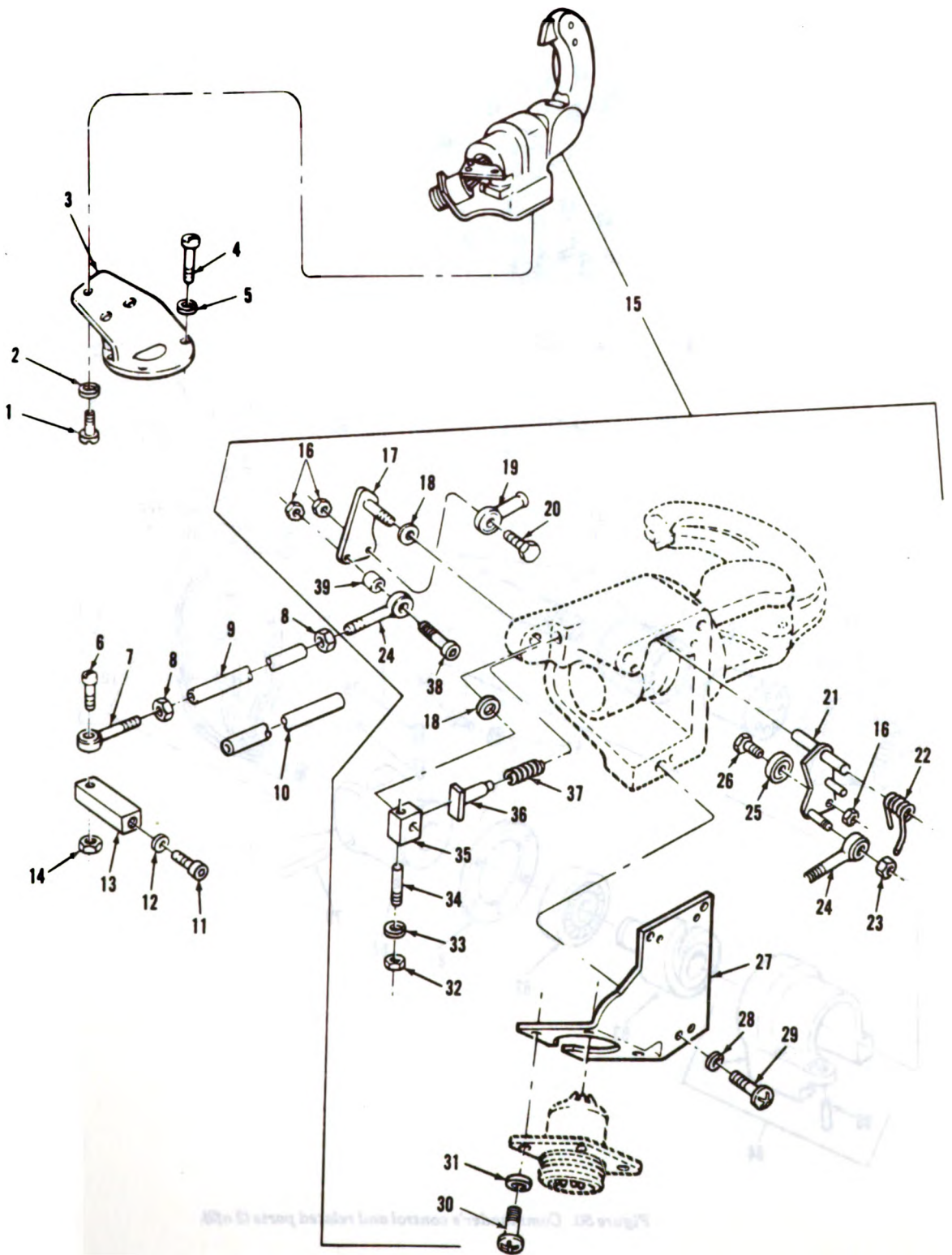
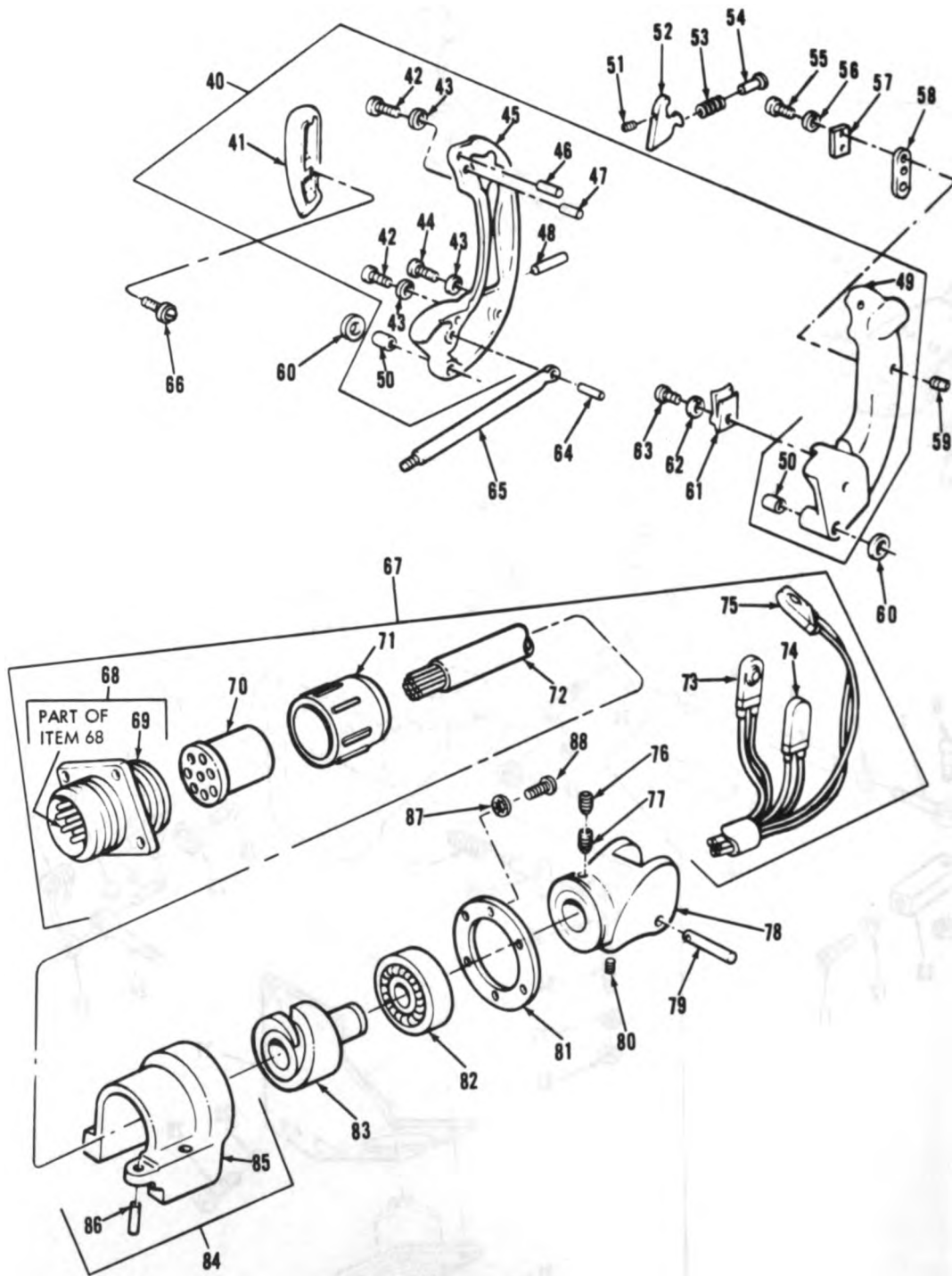

Figure 50. Commander's control and related parts (1 of 2).

AR905559



AR905560

Figure 50. Commander's control and related parts (2 of 2).

(1) Illustration		(2) SMR Code	(3) National Stock Number	(4) Part Number	(5) FSCM	(6) Description <i>Usable On Code</i>	(7) U/ M	(8) Qty Inc In Unit
(a) Fig No.	(b) Item No.							
50	1	PAOZZ	5306-00-225-8498	MS90725-33	96906	GROUP: 1905 COMMANDER'S CONTROL AND RELATED PARTS SCREW, CAP, HEXAGON HEAD: COMMANDER'S CONTROL MTG WASHER, LOCK: COMMANDER'S CONTROL MTG BRACKET: COMMANDER'S CONTROL MTG SCREW, CAP, HEXAGON HEAD: COMMANDER'S CONTROL BRKT MTG WASHER, LOCK: COMMANDER'S CONTROL BRKT MTG SCREW, CAP, HEXAGON HEAD: ROD END BRG RTNG BEARING, BALL, ROD END: ROD ASSY NUT, PLAIN, HEXAGON: ROD END BRG LKG ROD: COMMANDER'S CONTROL ROD: COMMANDER'S CONTROL SCREW, CAP, SOCKET HEAD: ELEVATING ROD WASHER, LOCK: ELEVATING ROD LEVER, ELEVATING ROD NUT, PLAIN, HEXAGON: ROD END BRG RTNG CONTROL ASSEMBLY, COM- MANDER'S	EA	3
50	2	PAOZZ	5310-00-407-9566	MS35338-45	96906		EA	3
50	3	PBOZZ	2520-00-929-8918	10893760	19207		EA	1
50	4	PAOZZ	5306-00-071-2505	MS90728-7	96906		EA	6
50	5	PAOZZ	5310-00-582-5965	MS35338-44	96906		EA	6
50	6	PAOZZ	5305-00-921-4910	7974534	19207		EA	2
50	7	PAOZZ	3110-00-899-9061	7974334	19207		EA	2
50	8	PAOZZ	5310-00-913-7020	MS51968-3	96906		EA	4
50	9	PAOZZ	2520-00-936-2277	10893743	19207		EA	1
50	10	PAOZZ	1015-00-898-6430	10893742	19207		EA	1
50	11	PAOZZ	5305-00-968-7613	MS16995-49	96906		EA	2
50	12	PAOZZ	5310-00-740-7417	7407417	19207		EA	2
50	13	PAOZZ	2520-00-587-2317	7973778	19207		EA	2
50	14	PAOZZ	5310-00-934-9758	MS35649-202	96906		EA	2
50	15	PAOFF	1015-00-859-5972	10887015	19204		EA	1

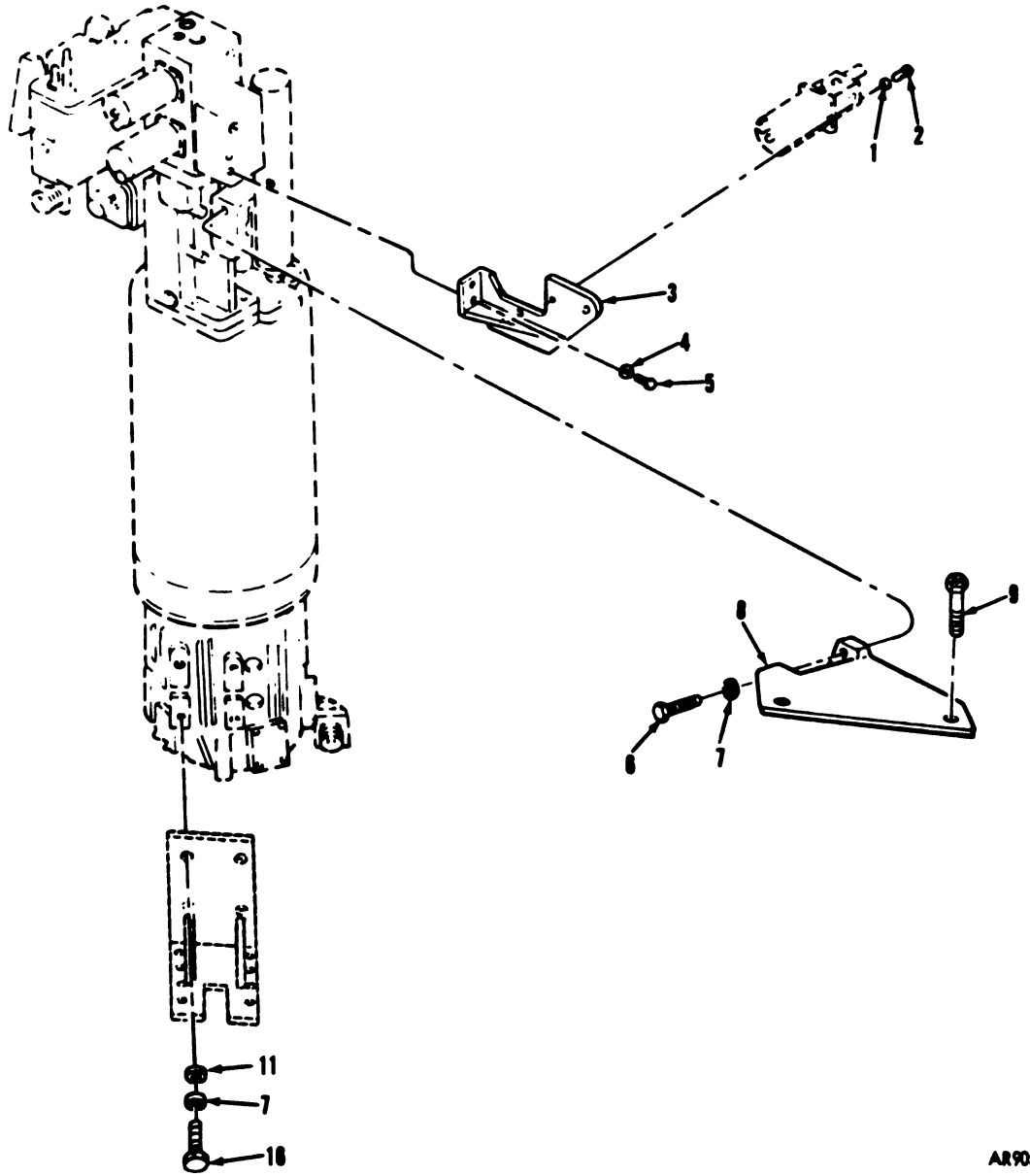

AR905561

Figure 51. Power pack control and deck clearance valve mounting parts.

(1) Illustration		(2) SMR Code	(3) National Stock Number	(4) Part Number	(5) FSCM	(6) Description <i>Usable On Code</i>	(7) U/ M	(8) Qty Inc In Unit
(a) Fig No.	(b) Item No.							
51	1	PAOZZ	5310-00-582-5965	MS35338-44	99906	GROUP: 1905 POWER PACK CONTROL AND DECK CLEARANCE VALVE MOUNTING PARTS		
						WASHER, LOCK: DECK	EA	2
51	2	PAOZZ	5305-00-068-0600	MS90725-3	99906	CLEARANCE VALVE MTG	EA	2
51	3	PBOZZ	5340-00-168-2893	7027406	19207	SCREW, CAP, HEXAGON HEAD:	EA	1
51	4	PAOZZ	5310-00-407-9566	MS35338-45	99906	DECK CLEARANCE VALVE MTG	EA	2
51	5	PAOZZ	5306-00-225-8499	MS90725-34	99906	BRACKET: VALVE MTG	EA	2
						WASHER, LOCK: VALVE BRKT	EA	2
						MTG		
						SCREW, CAP, HEXAGON HEAD:	EA	2
						VALVE BRKT MTG		

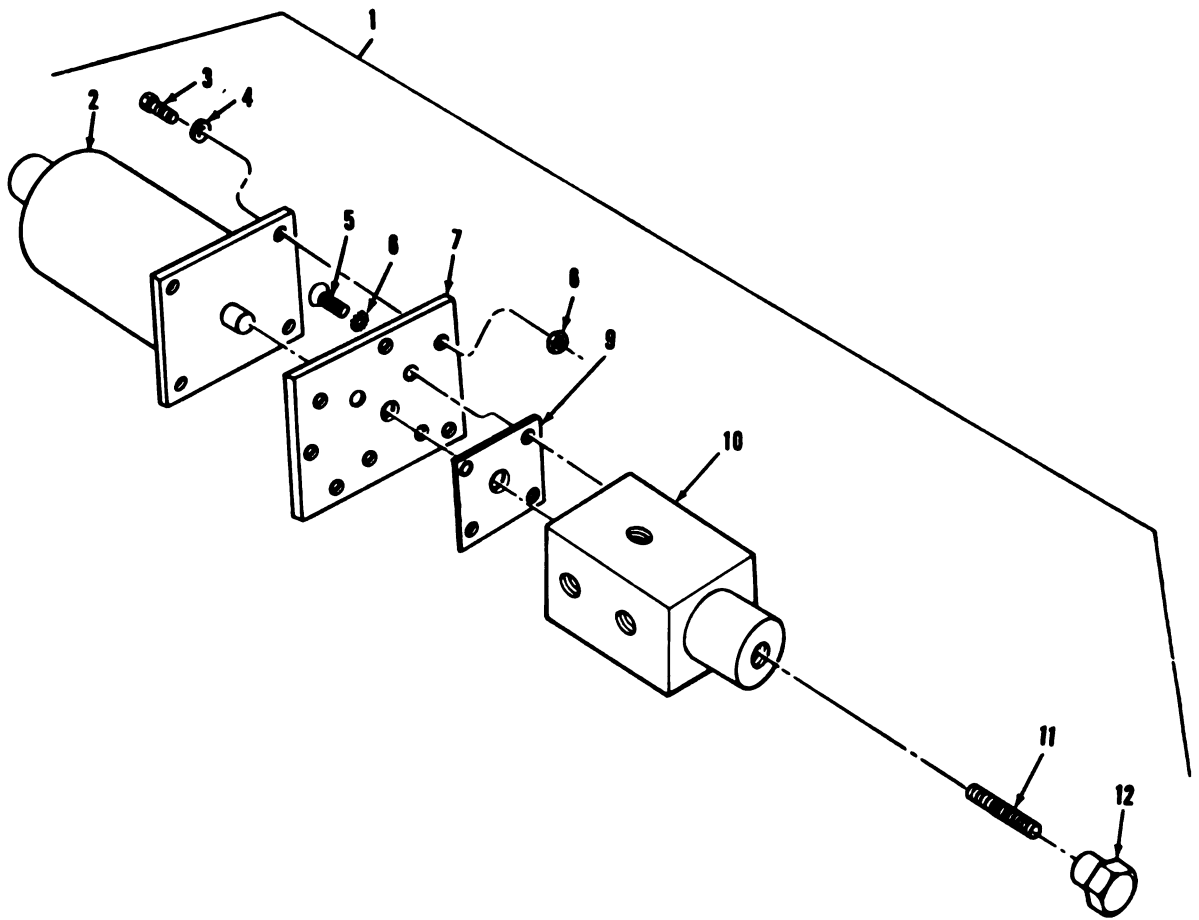

AR903791

Figure 52. Deck clearance and elevation shutoff valves.

(1) Illustration		(2) SMR Code	(3) National Stock Number	(4) Part Number	(5) FSCM	(6) Description <i>Usable On Code</i>	(7) U/ M	(8) Qty Inc In Unit
(a) Fig No.	(b) Item No.							
52	1	PAOFF	1015-00-832-0071	7973511	19204	GROUP: 1905 DECK CLEARANCE AND ELEVATION SHUTOFF VALVES VALVES ASSEMBLY: DECK CLEARANCE (1), ELEVATION SHUTOFF (1)	EA	2
52	2	PAOZZ	5945-00-833-0457	7973617	19207	SOLENOID, ELECTRICAL	EA	1
52	3	PAOZZ	5305-00-978-9355	MS16997-45	96906	SCREW, CAP, SOCKET HEAD	EA	4
52	4	PAOZZ	5310-00-045-8296	MS35338-43	96906	WASHER, LOCK	EA	4
52	5	PAOZZ	5306-00-087-9238	MS24667-19	96906	SCREW, CAP, SOCKET HEAD	EA	4
52	6	PAOZZ	5310-00-194-9209	MS35336-21	96906	WASHER, LOCK	EA	4
52	7	PAOZZ	5365-00-168-2552	7973859	19207	SPACER, PLATE	EA	1
52	8	PAOZZ	5310-00-934-9758	MS35649-202	96906	NUT, PLAIN, HEXAGON	EA	4
52	9	PAOZZ	2520-00-976-9220	10916205	19207	GASKET	EA	1

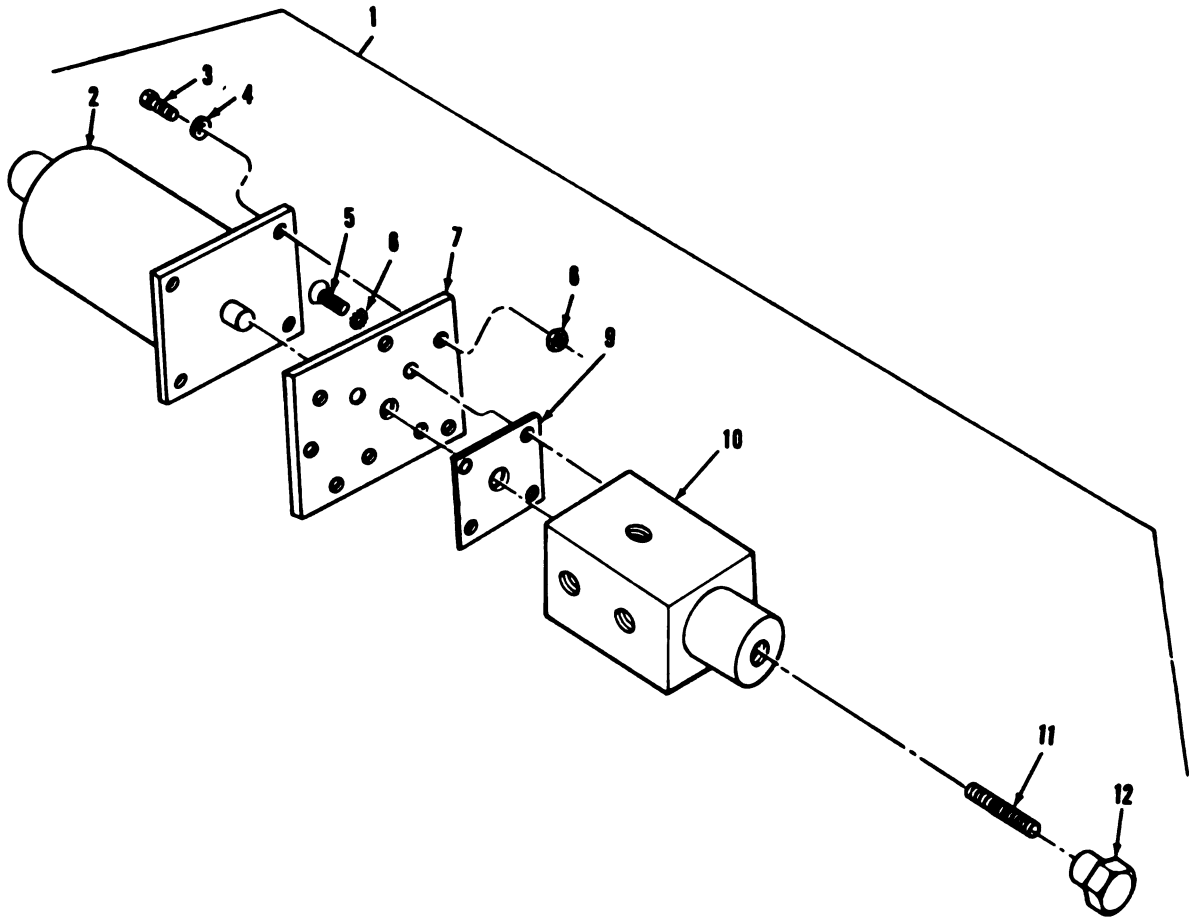

AR903791

Figure 52. Deck clearance and elevation shutoff valves.

(1) Illustration		(2) SMR Code	(3) National Stock Number	(4) Part Number	(5) FSCM	(6) Description <i>Usable On Code</i>	(7) U/ M	(8) Qty Inc In Unit
(a) Fig No.	(b) Item No.							
52	1	PAOFF	1015-00-882-0071	7978511	19204	GROUP: 1905 DECK CLEARANCE AND ELEVATION SHUTOFF VALVES VALVES ASSEMBLY: DECK CLEARANCE (1), ELEVATION SHUTOFF (1)	EA	2
52	2	PAOZZ	5945-00-833-0457	7973617	19207	SOLENOID, ELECTRICAL	EA	1
52	3	PAOZZ	5305-00-978-9355	MS16997-45	96906	SCREW, CAP, SOCKET HEAD	EA	4
52	4	PAOZZ	5310-00-045-8296	MS35338-43	96906	WASHER, LOCK	EA	4
52	5	PAOZZ	5306-00-087-9238	MS24667-19	96906	SCREW, CAP, SOCKET HEAD	EA	4
52	6	PAOZZ	5310-00-194-9209	MS35336-21	96906	WASHER, LOCK	EA	4
52	7	PAOZZ	5365-00-168-2552	7973659	19207	SPACER, PLATE	EA	1
52	8	PAOZZ	5310-00-934-9758	MS35649-202	96906	NUT, PLAIN, HEXAGON	EA	4
52	9	PAOZZ	2520-00-976-9220	10916205	19207	GASKET	EA	1

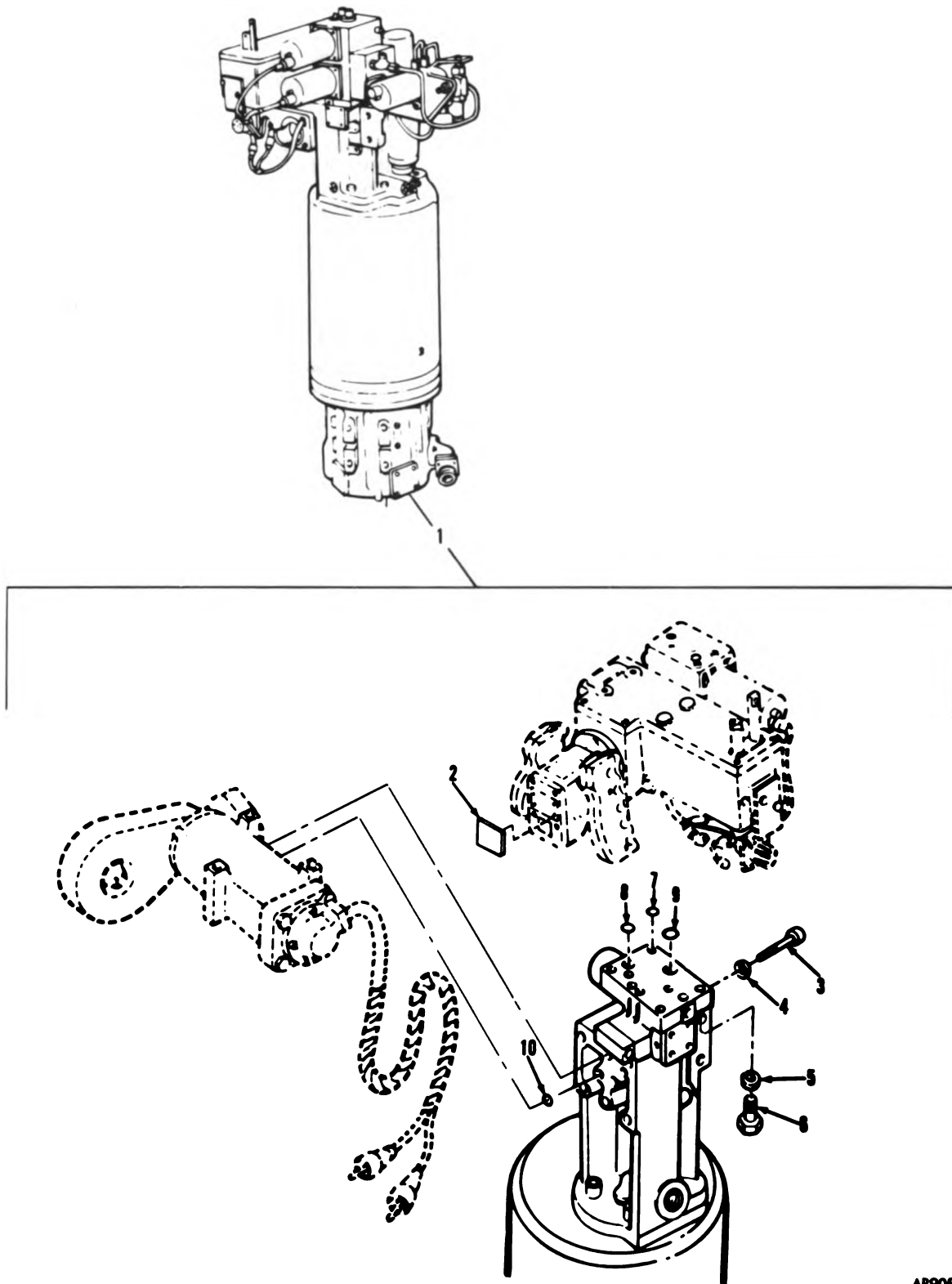

Figure 63. Power pack control assembly (1 of 3).

AR905562

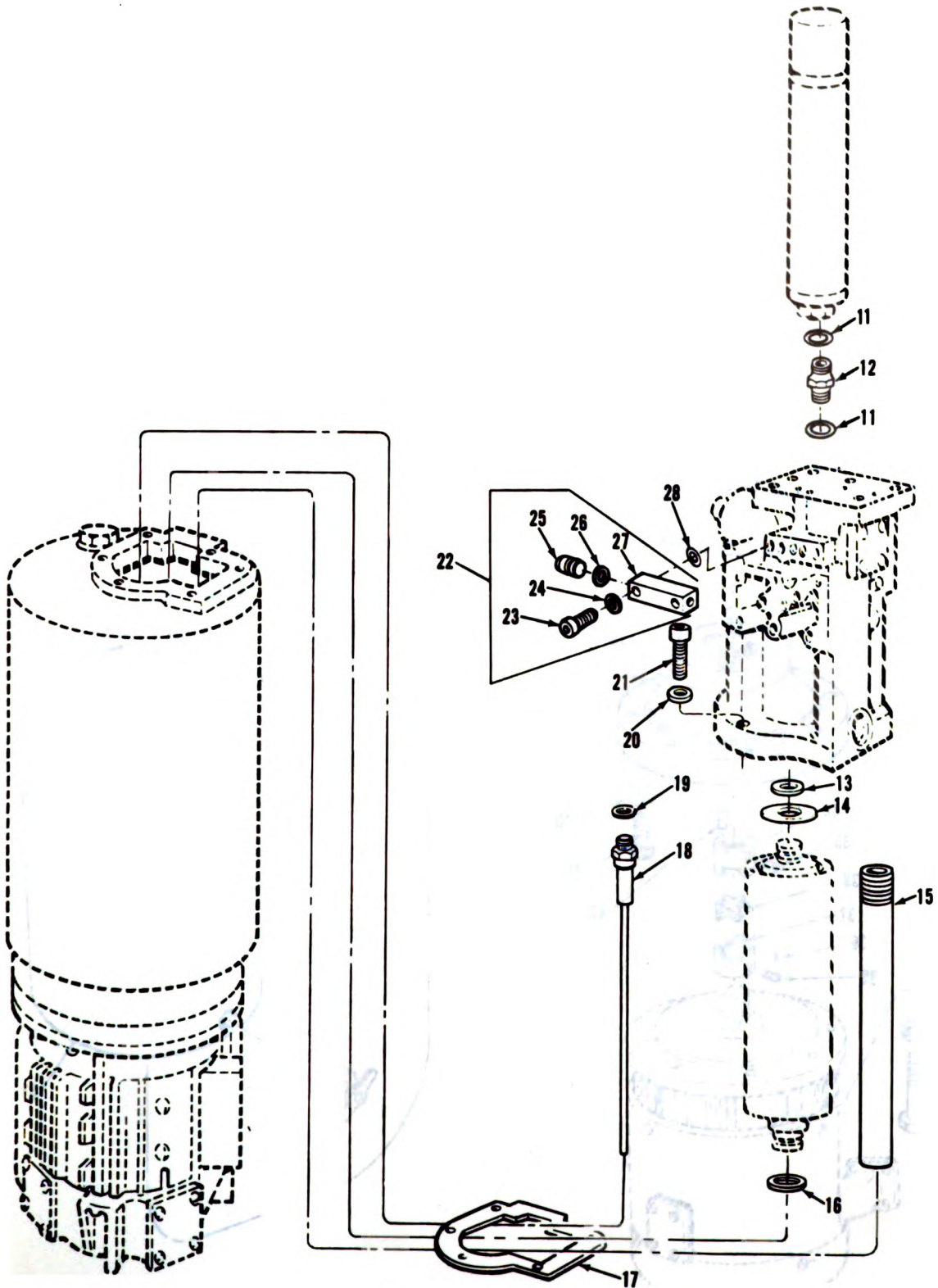

Figure 53. Power pack control assembly (2 of 2).

AR905563

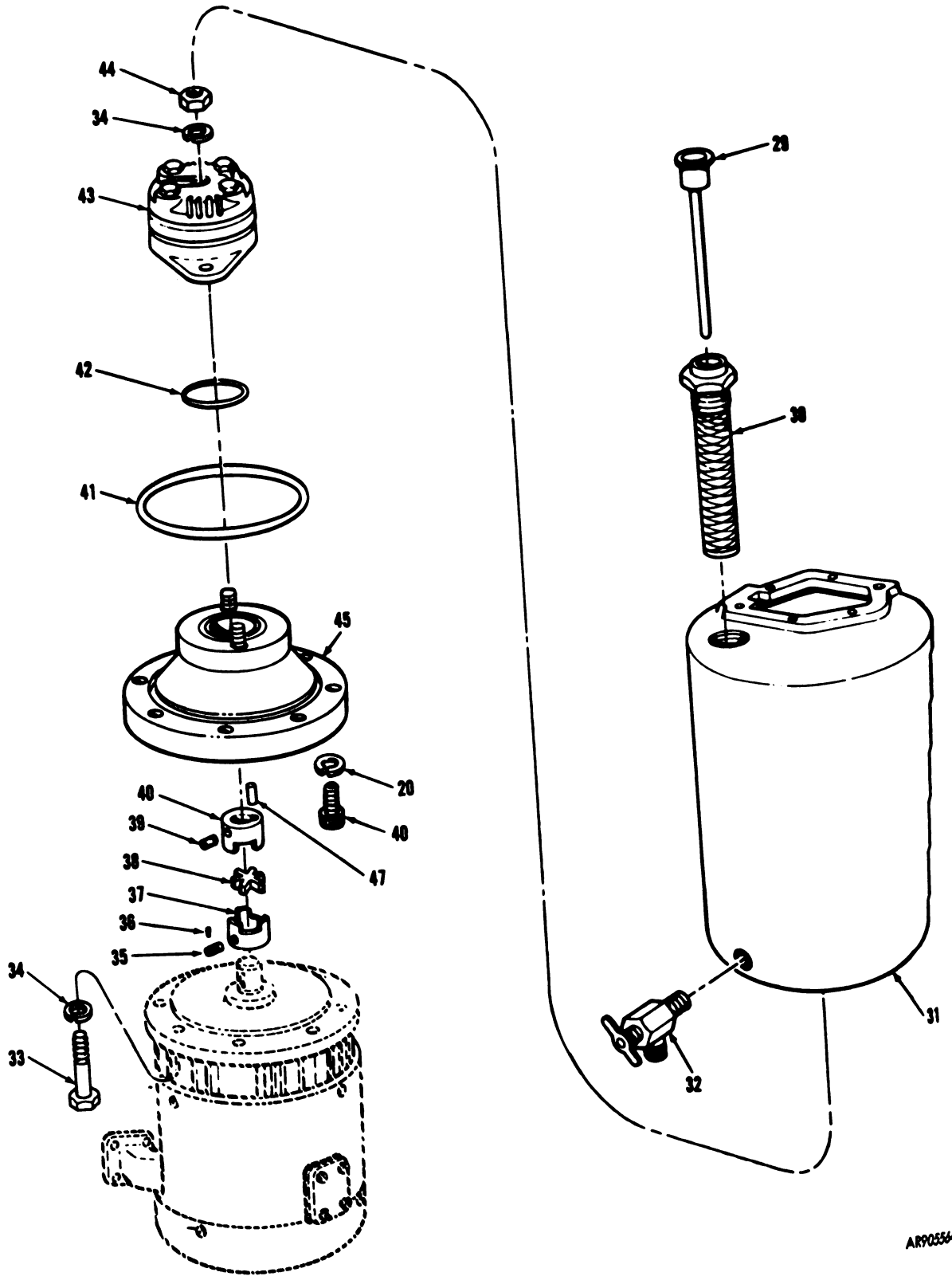
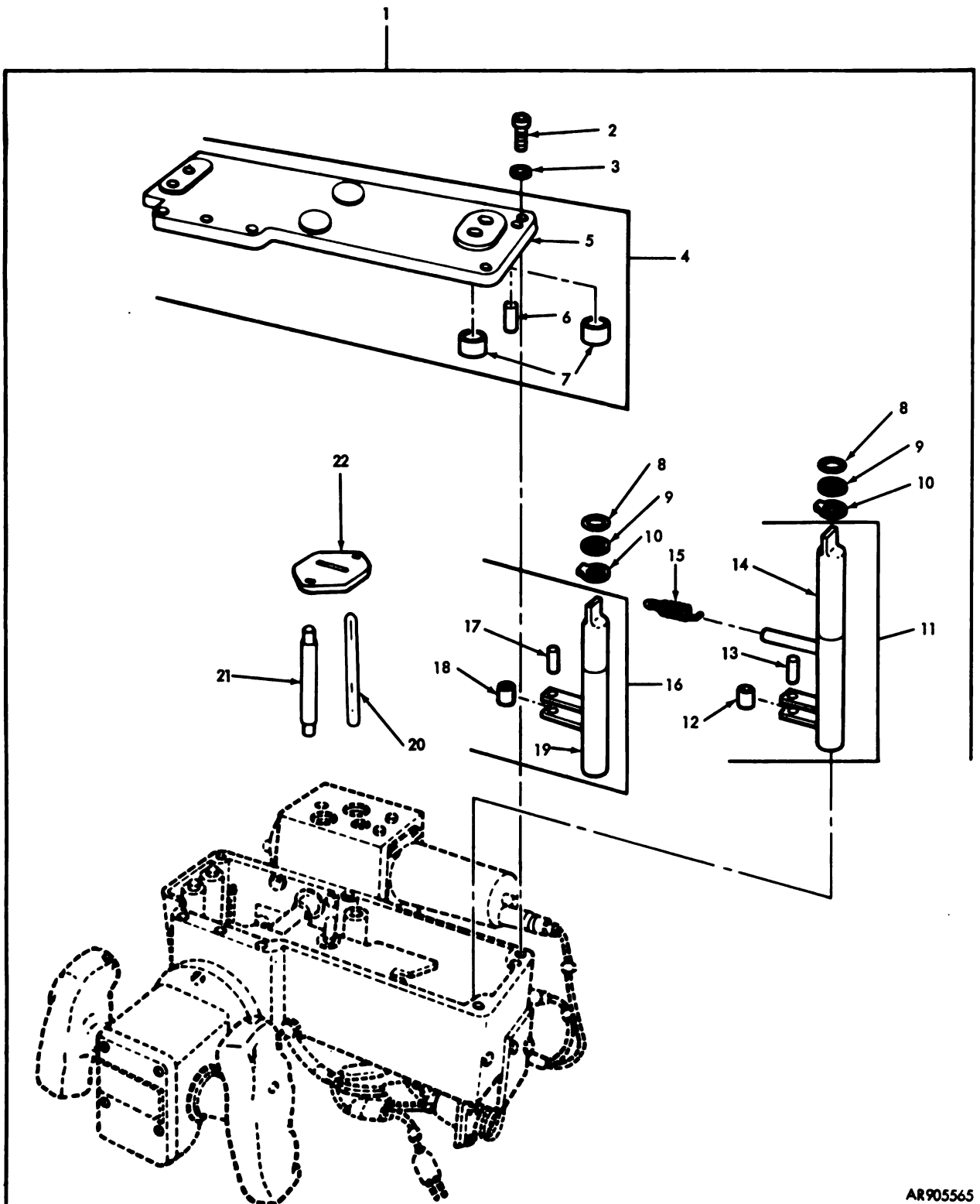

Figure 53. Power pack control assembly (3 of 3).

AR905564

(1) Illustration		(2) SMR Code	(3) National Stock Number	(4) Part Number	(5) FSCM	(6) Description <i>Usable On Code</i>	(7) U/ M	(8) Qty Inc In Unit
(a) Fig No.	(b) Item No.							
53	5	PAOZZ	5310-00-407-9588	MS35338-45	96906	GROUP: 1906 POWER PACK CONTROL ASSEMBLY WASHER, LOCK: GUNNER'S CONTROL MTG	EA	4
53	6	PAOZZ	5305-00-225-9081	MS90725-36	96906	SCREW, CAP, HEXAGON HEAD: GUNNER'S CONTROL MTG	EA	4
53	7	PCOZZ	5330-00-584-0286	MS28775-010	96906	PACKING, PREFORMED: RISER CONTROL	EA	2
53	8	PCOZZ	5330-00-599-2934	MS28775-112	96906	PACKING, PREFORMED: RISER CONTROL	EA	1
53	9	PCOZZ	5330-00-579-7916	MS28775-115	96906	PACKING, PREFORMED: RISER CONTROL	EA	1
53	11	PCOZZ	5330-00-606-0794	MS28775-6	96906	PACKING, PREFORMED: AC- CUMULATOR MTG	EA	2
53	12	PAOZZ	4730-00-676-4967	7978634	19207	ADAPTER: ACCUMULATOR	EA	1
53	29	PAOZZ	6680-00-754-4112	10984363	19207	GAGE ASSEMBLY, LIQUID LEVEL: RESERVOIR	EA	1
53	30	PAOZZ	1015-00-568-8816	7974839	19207	STRAINER: RESERVOIR FILTER	EA	1
53	32	PAOZZ	4820-00-026-8473	7524043	19207	COCK, DRAIN: RESERVOIR	EA	1



AR905565

Figure 54. Gunner's control assembly (1 of 2).

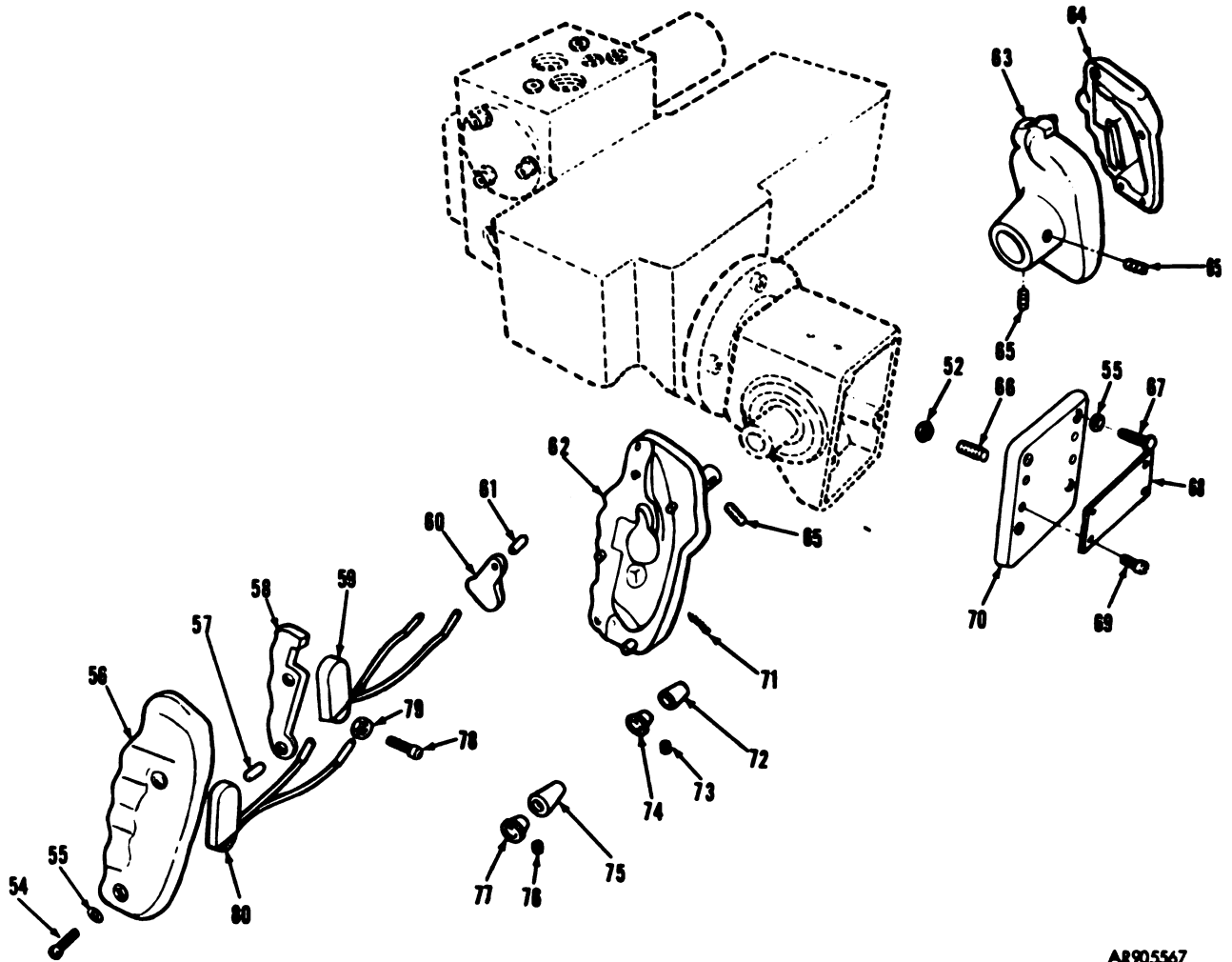

AR905567

Figure 54. Gunner's control assembly (2 of 2).

(1) Illustration		(2) SMR Code	(3) National Stock Number	(4) Part Number	(5) FSCM	(6) Description Usable On Code	(7) U/ M	(8) Qty Inc In Unit
(a) Fig No.	(b) Item No.							
						GROUP: 1906 GUNNER'S CONTROL ASSEMBLY		
54	1	PAOFF	2520-00-921-5211	10951699	19207	CONTROL ASSEMBLY, GUNNER'S	EA	1
54	54	PAOZZ	5305-00-978-9355	MS16997-45	96906	SCREW, CAP, SOCKET HEAD	EA	4
54	55	PAOZZ	5310-00-219-8200	8848053	19207	WASHER, LOCK	EA	8
54	59	PAOZZ	5990-00-899-9085	MS39058-1	96906	SWITCH: FINGER TRIGGER	EA	2
54	67	PAOZZ	5305-00-978-9354	MS16997-44	96906	SCREW, CAP, SOCKET HEAD	EA	4
54	72	PAOZZ	5310-00-404-5922	8735994	19204	NUT: LEAD SPLICE	EA	3
54	73	PAOZZ	5365-00-443-5911	8735995	19207	SCREW: LEAD SPLICE	EA	3
54	74	PAOZZ	1025-00-177-9620	8735993	19204	INSERT: LEAD SPLICE	EA	3
54	75	PAOZZ	1005-00-868-6924	8735997	19207	NUT: LEAD SPLICE	EA	2
54	76	PAOZZ	5305-00-900-7490	8735998	19207	SCREW: LEAD SPLICE	EA	2
54	77	PAOZZ	1005-00-868-6923	8735996	19207	INSERT: LEAD SPLICE	EA	2
54	80	PAOZZ	5990-00-899-9084	MS39058-2	96906	SWITCH: PALM TRIGGER	EA	2

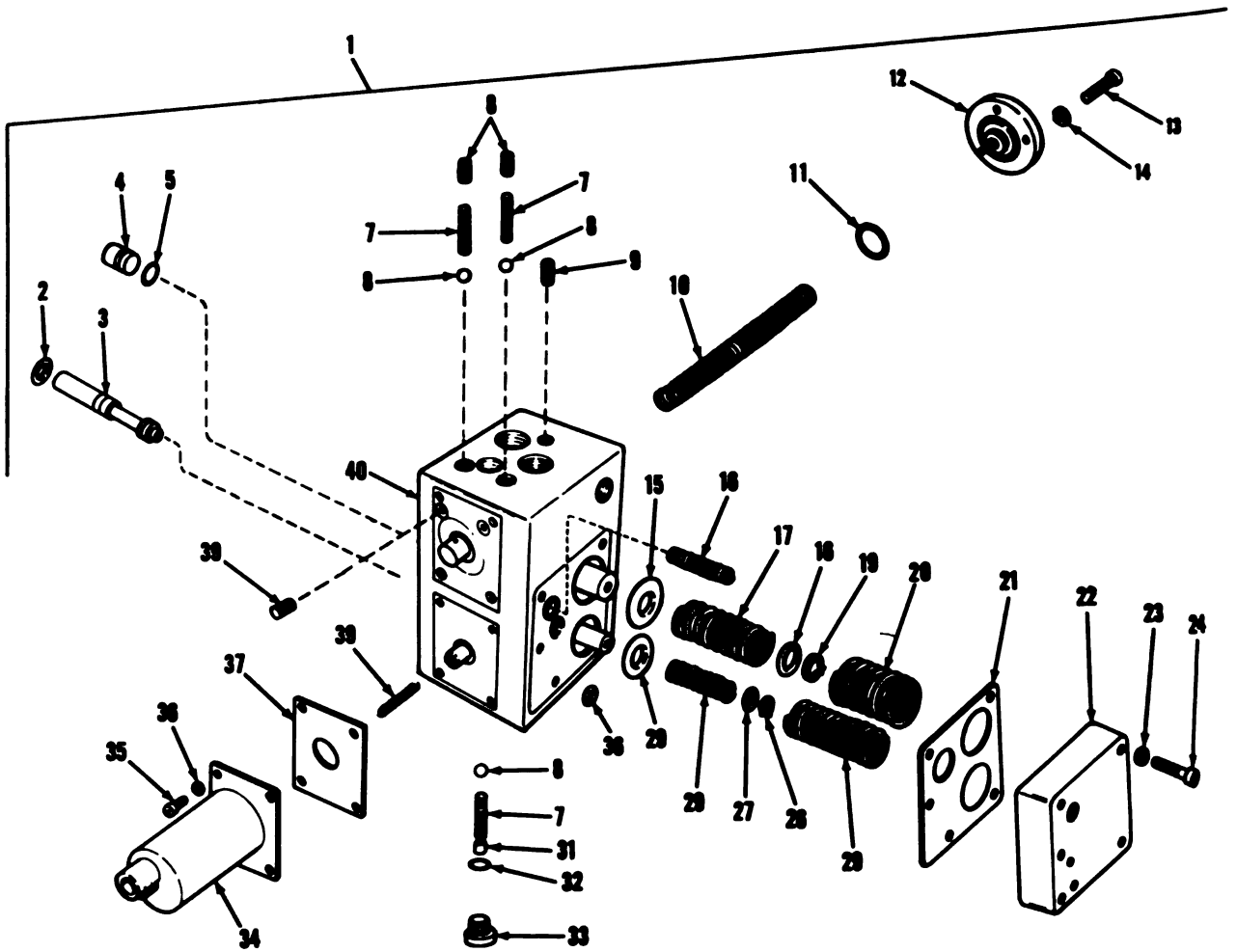

AR905620

Figure 56. Gunner's control hydraulic valve assembly.

(1) Illustration		(2) SMR Code	(3) National Stock Number	(4) Part Number	(5) FSCM	(6) Description Usable On Code	(7) U/ M	(8) Qty Inc In Unit
(a) Fig No.	(b) Item No.							
55	34	PAOZZ	5945-00-883-0457	7979617	19207	GROUP: 1985 GUNNER'S CONTROL HYDRAULIC VALVE ASSEMBLY		
						SOLENOID, ELECTRICAL: VALVE VALVE	EA	2
55	35	PAOZZ	5905-00-978-9353	MS16997-43	96906	SCREW, CAP, SOCKET HEAD: SOL MTG	EA	8
55	36	PAOZZ	5310-00-045-8296	MS35338-43	96906	WASHER, LOCK: SOL MTG	EA	8
55	37	PCOZZ	5330-00-451-5895	10916906	19207	GASKET: SOL, PART OF KIT P/N 5708520	EA	2
55	38	PAOZZ	5360-01-024-2007	12251794	19207	SPRING, HELICAL COM- PRESSION: OVERRIDE SOL	EA	1

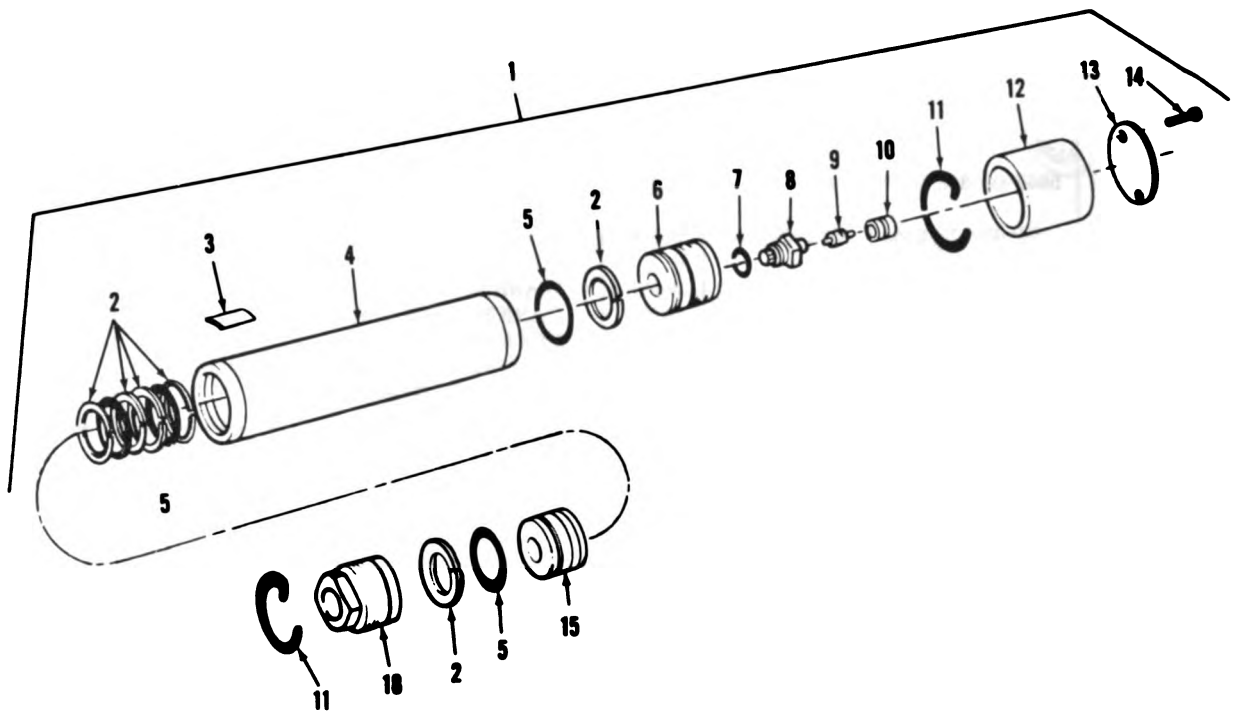

AR903801

Figure 56. Power pack accumulator assembly.

(1) Illustration		(2) SMR Code	(3) National Stock Number	(4) Part Number	(5) FSCM	(6) Description <i>Usable On Code</i>	(7) U/ M	(8) Qty Inc in Unit
(a) Fig No.	(b) Item No.							
56	1	PAOFF	2520-00-508-0126	7974962	19207	GROUP: 1905 POWER PACK ACCUMULATOR ASSEMBLY ACCUMULATOR ASSEMBLY: POWER PACK	EA	1
56	7	PCOZZ	5830-00-633-7491	MS28778-5	96906	PACKING, PREFORMED	EA	1
56	8	PAOZZ	1025-00-733-6195	10673224	19207	BODY, AIR VALVE	EA	1
56	9	PAOZZ	2640-00-240-2061	AN809-1	88044	CORE, VALVE	EA	1
56	10	PAOZZ	2640-00-223-4525	MS20613-1	96906	CAP, VALVE	EA	1

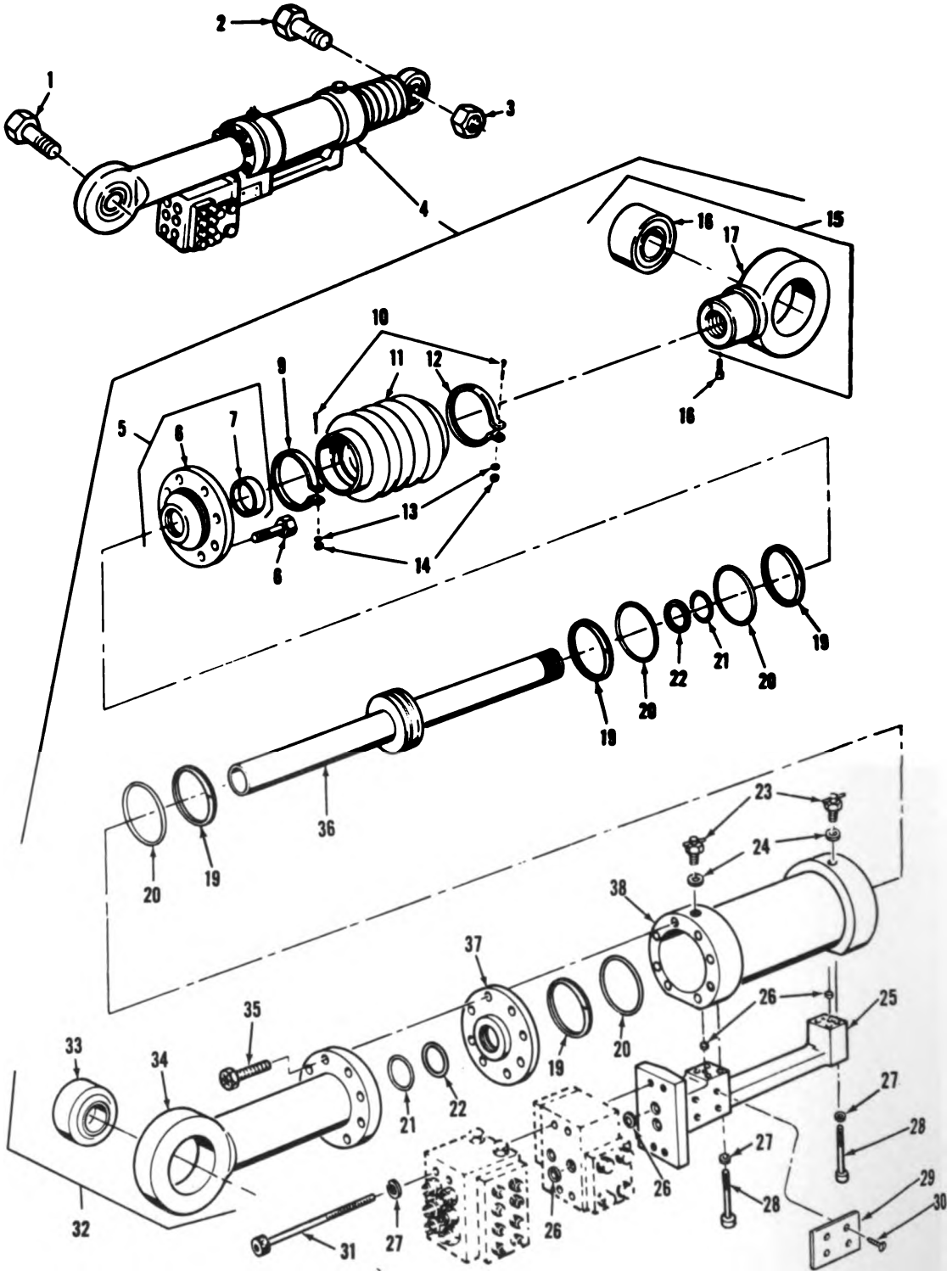

AR905572

Figure 57. Elevating mechanism and mounting parts.

(1) Illustration		(2) SMR Code	(3) National Stock Number	(4) Part Number	(5) FSCM	(6) Description Usable On Code	(7) U/ M	(8) Qty Inc In Unit
(a) Fig No.	(b) Item No.							
						GROUP: 1906 ELEVATING MECHANISM AND MOUNTING PARTS		
57	1	PAOZZ	5306-00-219-8202	8846354	19207	BOLT, SHOULDER: MECH ASSY MTG	EA	1
57	2	PAOZZ	5306-00-219-8201	8846353	19207	BOLT, SHOULDER: MECH ASSY MTG	EA	1
57	3	PAOZZ	5310-00-112-1385	MS51922-61	96906	NUT, SLEF-LOCKING, HEXAGON: MECH ASSY MTG	EA	2
57	4	PAOPH	1015-01-026-5257	11674400	19207	ELEVATING MECHANISM AS- SEMBLY	EA	1

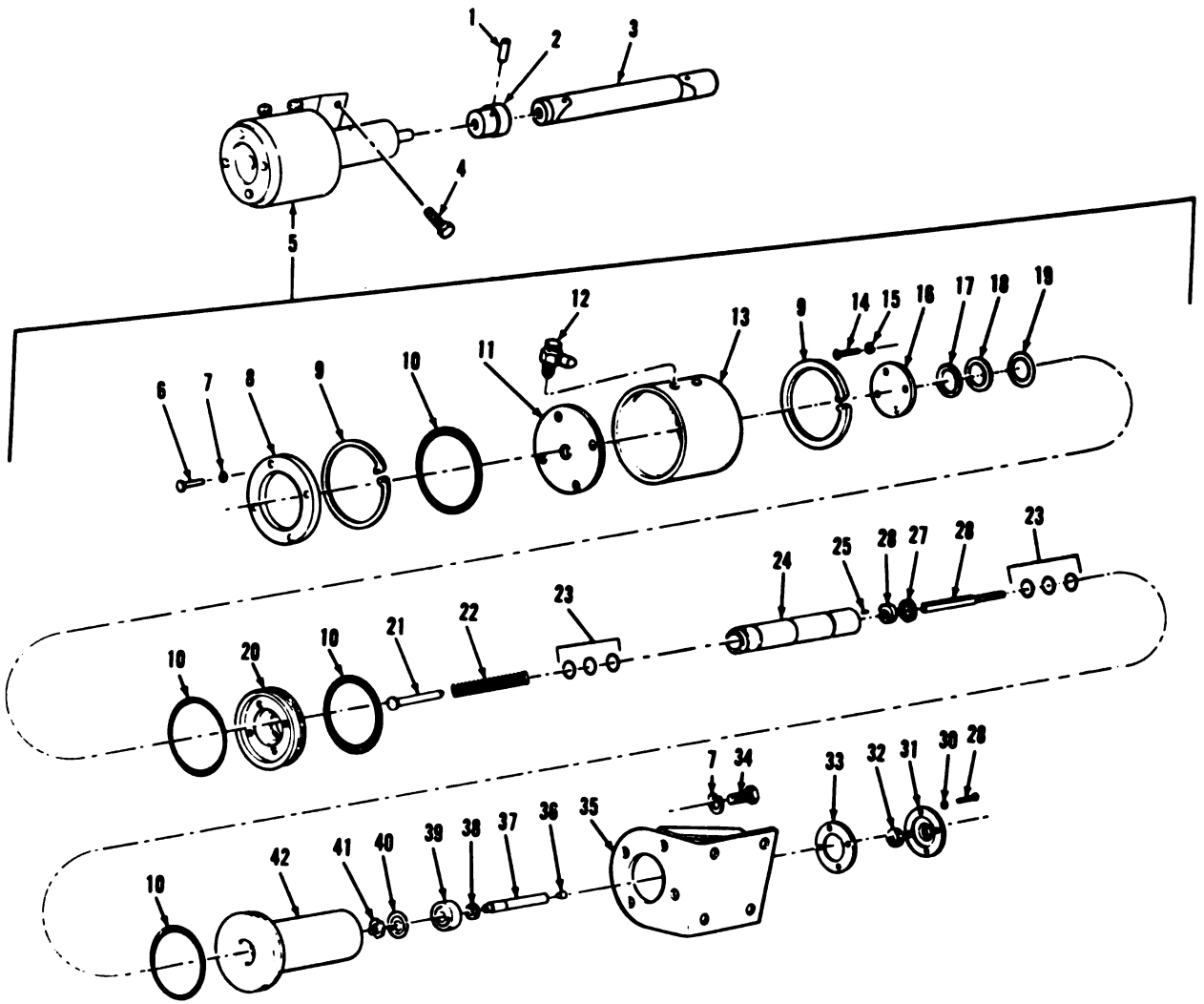

AR905574

Figure 58. Superelevation actuator assembly and related parts.

(1) Illustration		(2) SMR Code	(3) National Stock Number	(4) Part Number	(5) FSCM	(6) Description <i>Usable On Code</i>	(7) U/ M	(8) Qty Inc In Unit
(a) Fig No.	(b) Item No.							
						GROUP: 1905 SUPERELEVATION ACTUATOR ASSEMBLY AND RELATED PARTS		
58	1	PAOZZ	5305-00-719-5339	MS51963-22	96906	SETSCREW: COLLAR	EA	4
58	2	PAOZZ	3040-01-004-9158	8734188	19207	COLLAR	EA	1
58	3	PAOZZ	2520-00-937-2493	10873379	19207	UNIVERSAL	EA	1
58	4	PAOZZ	5306-00-225-9088	MS90726-33	96906	SCREW, CAP, HEXAGON HEAD	EA	4
58	5	PAOFF	1015-00-832-0072	7973512	19204	ACTUATOR ASSEMBLY, SUPER- ELEVATION	EA	1

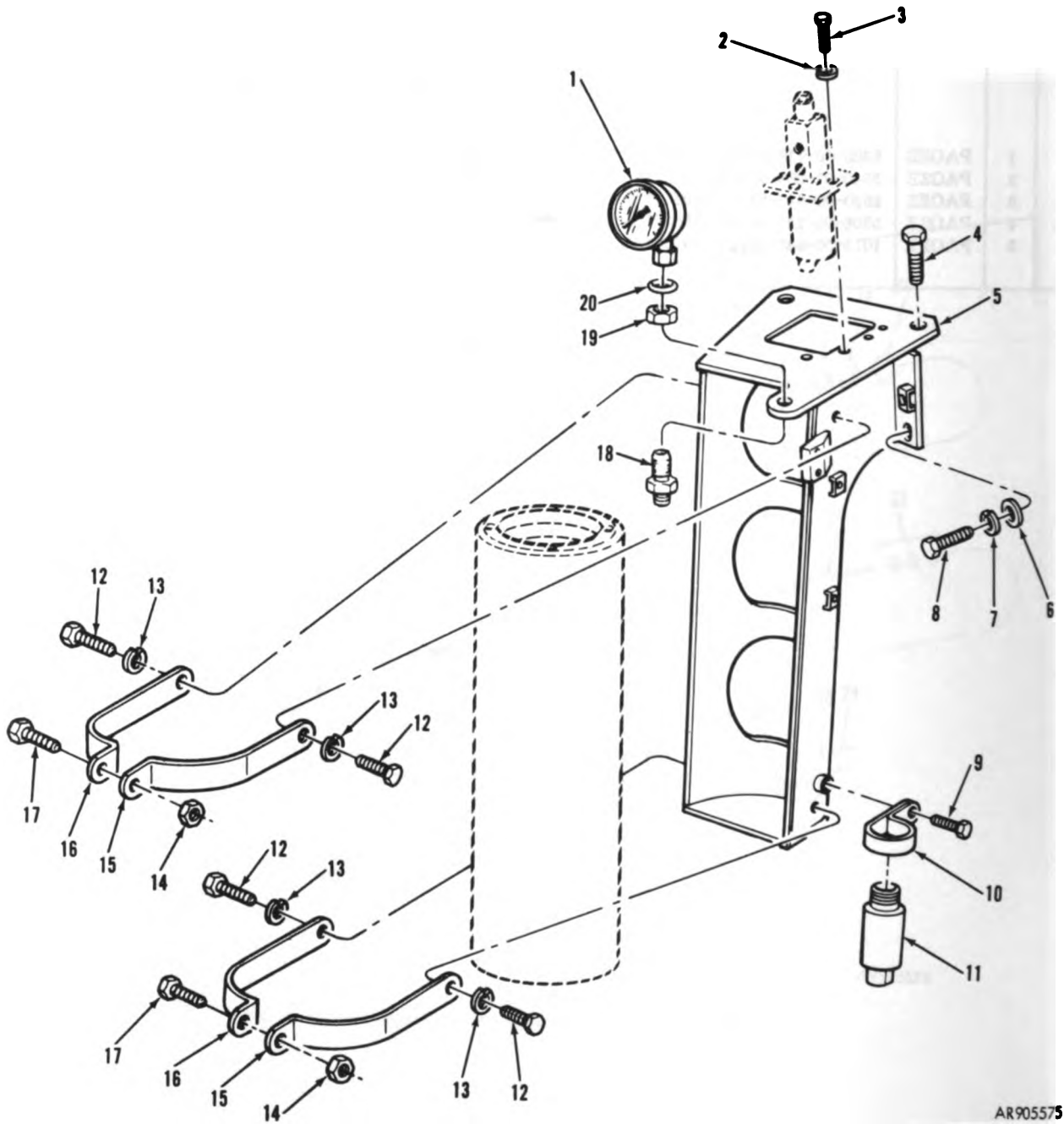

AR905575

Figure 59. Pressure gage, accumulator, and elevation shutoff valve mounting parts.

(1) Illustration		(2) SMR Code	(3) National Stock Number	(4) Part Number	(5) FSCM	(6) Description <i>Usable On Code</i>	(7) U/ M	(8) Qty Inc In Unit
(a) Fig No.	(b) Item No.							
						GROUP: 1005 PRESSURE GAGE, ACCUMULATOR, AND ELEVATION SHUTOFF VALVE MOUNTING PARTS		
50	1	PAOZZ	6685-00-754-4111	10946819	19207	GAGE, PRESSURE, DIAL IN- DICATING	EA	1
50	2	PAOZZ	5310-00-582-5965	MS35338-44	96906	WASHER, LOCK: VALVE MTG	EA	2
50	3	PAOZZ	5305-00-068-0501	MS90725-5	96906	SCREW, CAP, HEXAGON HEAD: VALVE MTG	EA	2
50	4	PBOBZ	5306-00-682-5830	7992406	19207	BOLT, SELF-LOCKING: SPRT MTG	EA	2
50	5	PBOFF	1015-01-027-1545	11676169	19207	SUPPORT ASSEMBLY	EA	2
50	6	PAOZZ	5310-00-809-4061	MS27183-15	96906	WASHER FLAT: SPRT MTG	EA	2
50	7	PAOZZ	5310-00-637-9541	MS35338-46	96906	WASHER, LOCK: SPRT MTG	EA	2
50	8	PAOZZ	5305-00-269-2803	MS90726-60	96906	SCREW, CAP, HEXAGON HEAD: SPRT MTG	EA	2
50	9	PAOZZ	5306-00-042-5569	425569	21450	SCREW, ASSEMBLED WASHER: CLAMP MTG	EA	1
50	10	PAOZZ	5340-00-685-1181	573179	21450	CLAMP, LOOP: SW MTG	EA	1
50	11	PAOZZ	5680-00-903-0783	11590942	19207	SWITCH, PRESSURE	EA	1
50	12	PAOZZ	5305-00-269-2800	MS90726-57	96906	SCREW, CAP, HEXAGON HEAD: STRAP MTG	EA	4
50	13	PAOZZ	5310-00-637-9541	MS35338-46	96906	WASHER, LOCK: STRAP MTG	EA	4
50	14	PAOZZ	5310-00-810-1786	MS21042-6	96906	NUT, SELF-LOCKING, HEXAGON: STRAP MTG	EA	2
50	15	PAOZZ	5340-00-799-7927	10911697	19207	STRAP	EA	2
50	16	PAOZZ	5340-00-799-7709	10911699	19207	STRAP	EA	2
50	17	PAOZZ	5305-00-269-2803	MS90726-62	96906	SCREW, CAP, HEXAGON HEAD: STRAP MTG	EA	2
50	18	PAOZZ	4730-00-333-1580	7973686	19207	ADAPTER, STRAIGHT: PRESSURE GAGE	EA	1
50	19	PAOZZ	4730-00-486-7467	MS51860-53	96906	NUT, LOCK: ADPTR	EA	1
50	20	PAOZZ	5330-00-805-2966	MS28778-4	96906	PACKING, PREFORMED: PRES- SURE GAGE	EA	1

(1) Illustration		(2) SMR Code	(3) National Stock Number	(4) Part Number	(5) FSCM	(6) Description <i>Usable On Code</i>	(7) U/ M	(8) Qty Inc In Unit
(a) Fig No.	(b) Item No.							
						GROUP: 1906 ACCUMULATOR ASSEMBLY		
60	1	PAOFF	1025-00-856-1804	10905300	19204	ACCUMULATOR ASSEMBLY	EA	1
60	11	PAOZZ	2640-00-222-4525	MS20813-1	96906	CAP, TIRE VALVE	EA	1
60	12	PAOZZ	2640-00-240-2061	8380678	19207	VALVE, CORE	EA	1
60	13	PAOZZ	1025-00-733-6196	10873224	19207	BODY, AIR VALVE	EA	1
60	14	PAOZZ	5330-00-633-7491	MS28778-6	96906	PACKING, PREFORMED	EA	1

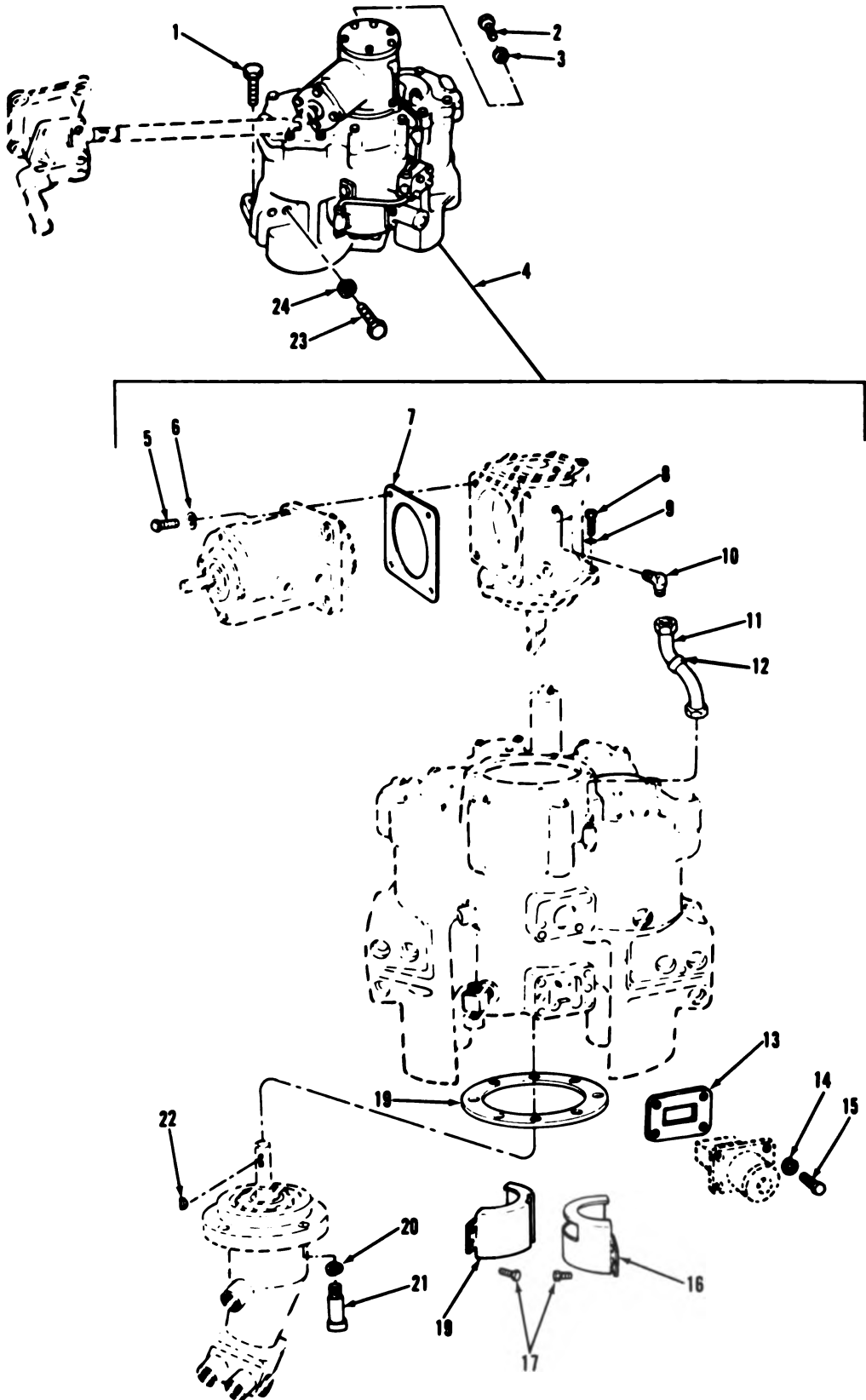
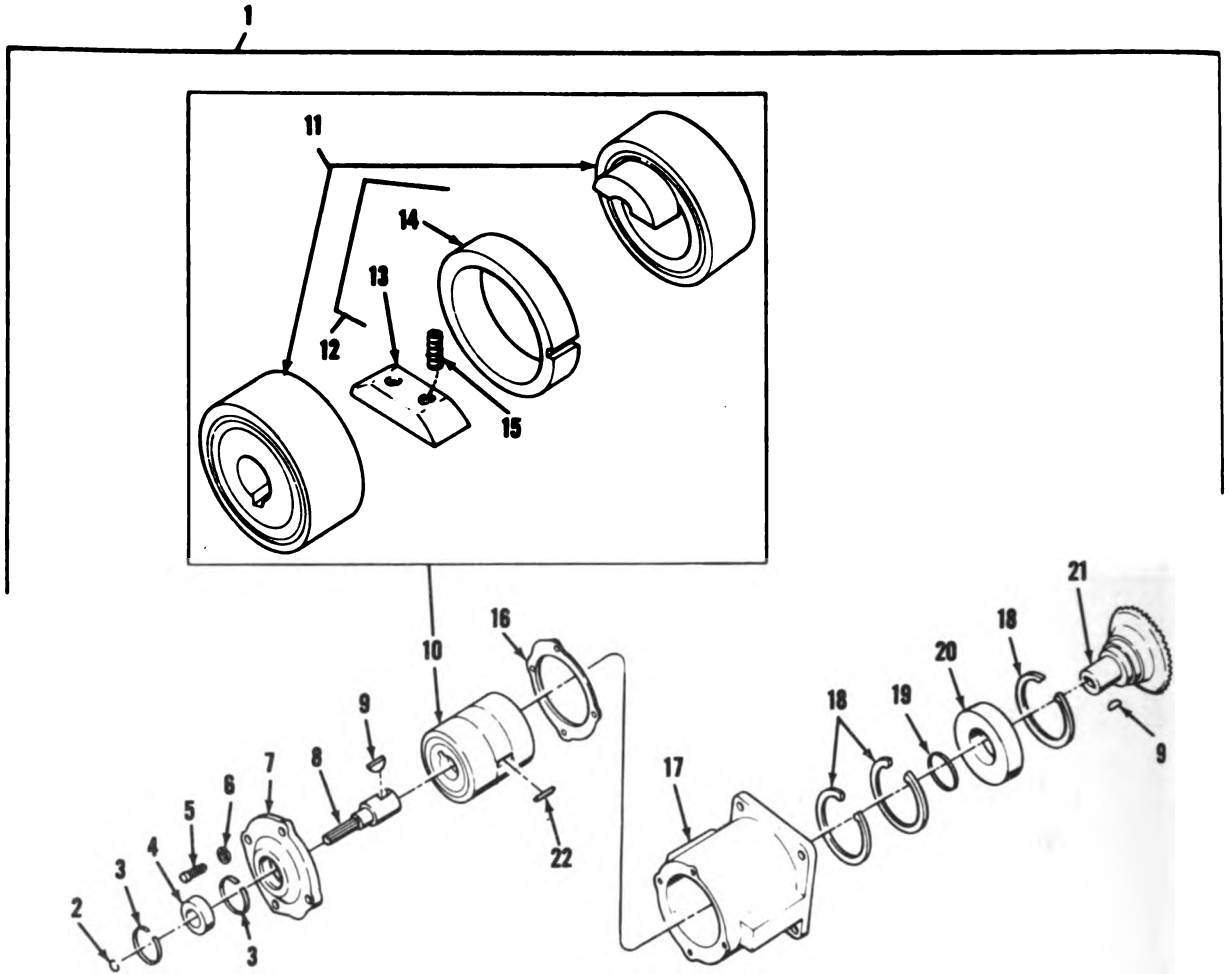

Figure 61. Turret traversing gearbox and mounting parts.

AR905577

(1) Illustration		(2) SMR Code	(3) National Stock Number	(4) Part Number	(5) FSCM	(6) Description <i>Usable On Code</i>	(7) U/ M	(8) Qty Inc In Unit
(a) Fig No.	(b) Item No.							
61	2	PAOZZ	5365-00-299-3019	MS9015-04	96906	GROUP: 1906 TURRET TRAVERS- ING GEARBOX AND MOUNTING PARTS	EA	1
61	3	PCOZZ	5330-00-805-2966	MS28778-4	96906	PLUG, MACHINE, THREADED: ACCESS	EA	1
61	13	PAOZZ	5330-00-599-5824	7972969	19207	PACKING, PREFORMED	EA	1
61	14	PAOZZ	5310-00-274-8715	MS35338-63	96906	GASKET: PIN LOCK ASSEMBLY	EA	4
61	15	PAOZZ	5305-00-068-0608	MS90728-6	96906	WASHER, LOCK: PIN LOCK MTG SCREW, CAP, HEXAGON HEAD: PIN LOCK MTG	EA	4



AR903814

Figure 62. Turret traversing gearbox no-bak assembly.

(1) Illustration		(2) SMR Code	(3) National Stock Number	(4) Part Number	(5) FSCM	(6) Description <i>Usable On Code</i>	(7) U/ M	(8) Qty Inc In Unit
(a) Fig No.	(b) Item No.							
62	1	PAOFF	1015-00-177-9318	10940697	19207	GROUP: 1905 TURRET TRAVERS- ING GEARBOX NO- BAK ASSEMBLY		
						NO-BAK ASSEMBLY: TURRET TRAVERSING GEARBOX	EA	1
62	2	PAOZZ	5365-00-282-1830	MS16624-1066	96906	RING, RETAINING	EA	1
62	3	PAOZZ	5365-01-029-9149	12252150	19207	RING, RETAINING	EA	2
62	4	PAOZZ	3110-00-156-8496	700932	19207	BEARING, BALL ANNULAR	EA	1
62	5	PAOZZ	5306-00-225-8499	MS90725-34	96906	SCREW, CAP, HEXAGON HEAD: COVER MTG	EA	4
62	6	PAOZZ	5310-00-740-7418	7407418	19207	WASHER, LOCK COVER MTG	EA	4
62	7	PBOZZ	2520-01-024-6012	8734022	19207	COVER	EA	1
62	8	PAOZZ	1015-00-571-6119	7972965	19204	SHAFT: TRAVERSING GEAR	EA	1
62	9	PAOZZ	5315-00-616-5529	MS35756-16	96906	KEY: SHAFT	EA	2
62	10	PAOOO	2520-00-608-2938	10940633	19207	NO-BAK ASSEMBLY	EA	1
62	11	PAOZZ	3110-00-900-2559	10940632	19207	BEARING, BALL	EA	2
62	12	KFOZZ	1015-01-022-5313	10940631	19207	LOCKING BAR AND RING AS- SEMBLY, PART OF KIT P/N 5703518	EA	1
62	13	XAOZZ		10940630	19207	LOCK BAR		
62	14	XAOZZ		10940629	19207	RING		
62	15	KFOZZ	5360-01-025-3190	10940628	19207	SPRING, PART OF KIT P/N 5703518	EA	2
62	16	PAOZZ	5330-00-683-9977	8734023	19200	GASKET	EA	V
62	22	KFOZZ	5315-00-059-6121	7973694	19207	PIN, PART OF KIT P/N 5703518	EA	1
62	-	PAOZZ	2520-00-666-9392	5703518	19207	PARTS KIT, NO-BAK ASSEMBLY	EA	1
62	12					LOCKING BAR AND RING ASSEMBLY	EA	1
62	15					SPRING	EA	2
62	22					PIN	EA	1

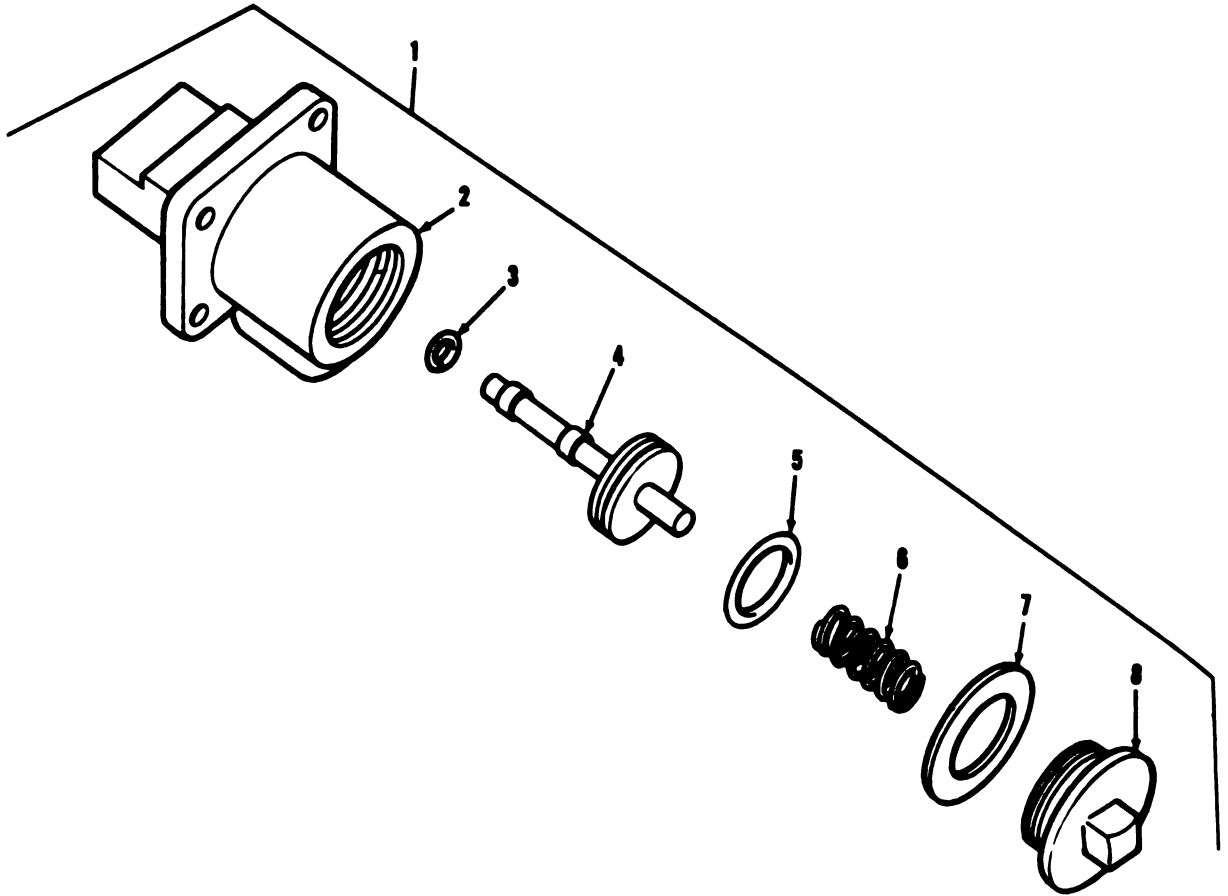

AR903817

Figure 63. Turret traversing gearbox pin lock assembly.

(1) Illustration		(2) SMR Code	(3) National Stock Number	(4) Part Number	(5) FSCM	(6) Description <i>Usable On Code</i>	(7) U/ M	(8) Qty Inc In Unit
(a) Fig No.	(b) Item No.							
63	1	PAOOO	1015-00-884-4849	10905252	19204	GROUP: 1905 TURRET TRAVERS- ING GEARBOX PIN LOCK ASSEMBLY		
63	2	XAOZZ		7972883	19207	PIN LOCK ASSEMBLY, HYDRAU- LIC TRAVERSING	EA	1
63	3	KFOZZ	5330-00-584-0306	MS28775-010	96906	HOUSING	EA	1
63	4	PBOZZ	1015-00-808-7651	10905261	19204	PACKING, PREFORMED, PART OF KIT P/N 5703501	EA	1
63	5	KFOZZ	5330-00-579-7911	MS28775-215	96906	PISTON	EA	1
63	6	PAOZZ	5360-00-597-3996	7972886	19207	PACKING, PREFORMED, PART OF KIT P/N 5703501	EA	1
63	7	KFOZZ	5330-00-202-4322	7972883	19207	SPRING, HELICAL, COM- PRESSION	EA	1
63	8	XAOZZ		7972887	19207	GASKET, PART OF KIT P/N 5703501	EA	1
63	-	PAOZZ	2520-00-972-2647	5703501	19207	COVER	EA	1
63	3					PARTS KIT, PIN LOCK ASSEMBLY	EA	1
63	5					PACKING	EA	1
63	7					PACKING	EA	1
63						GASKET	EA	1

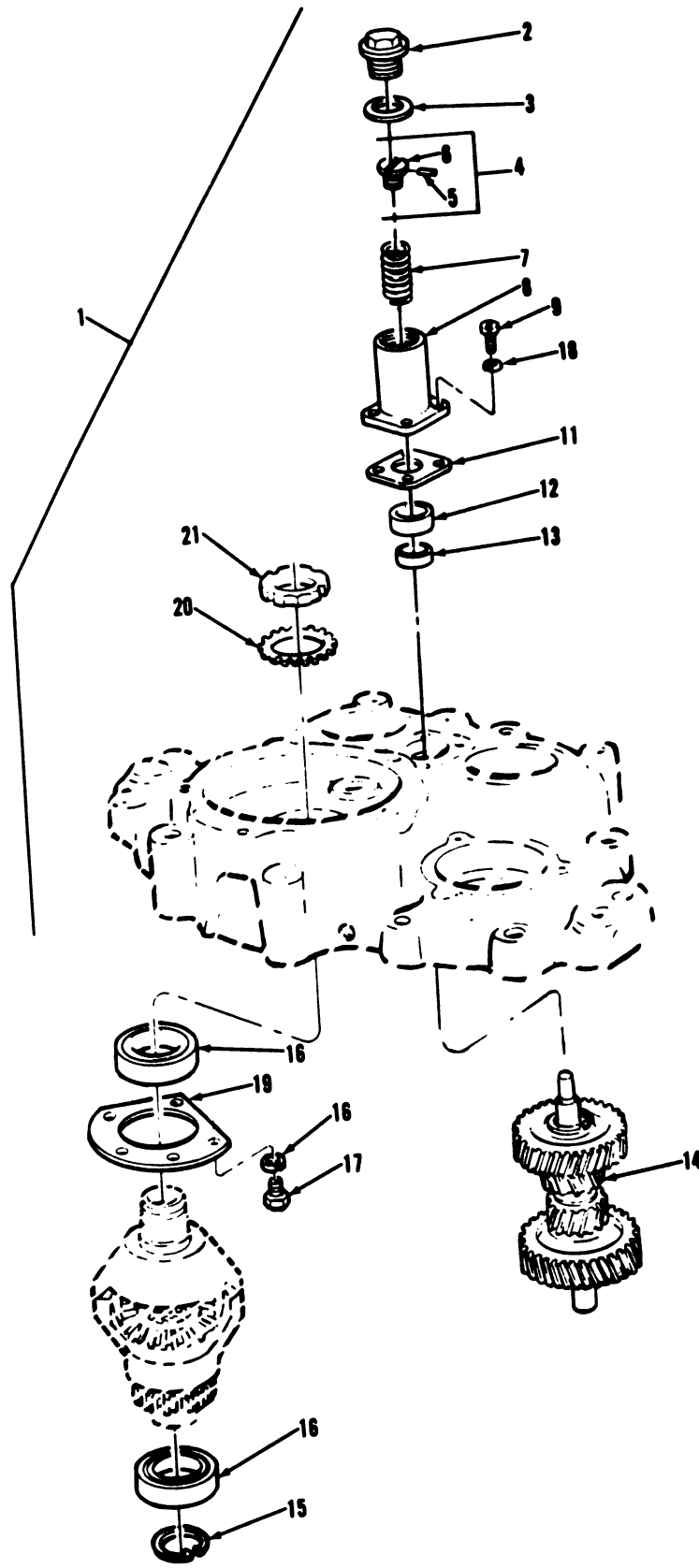
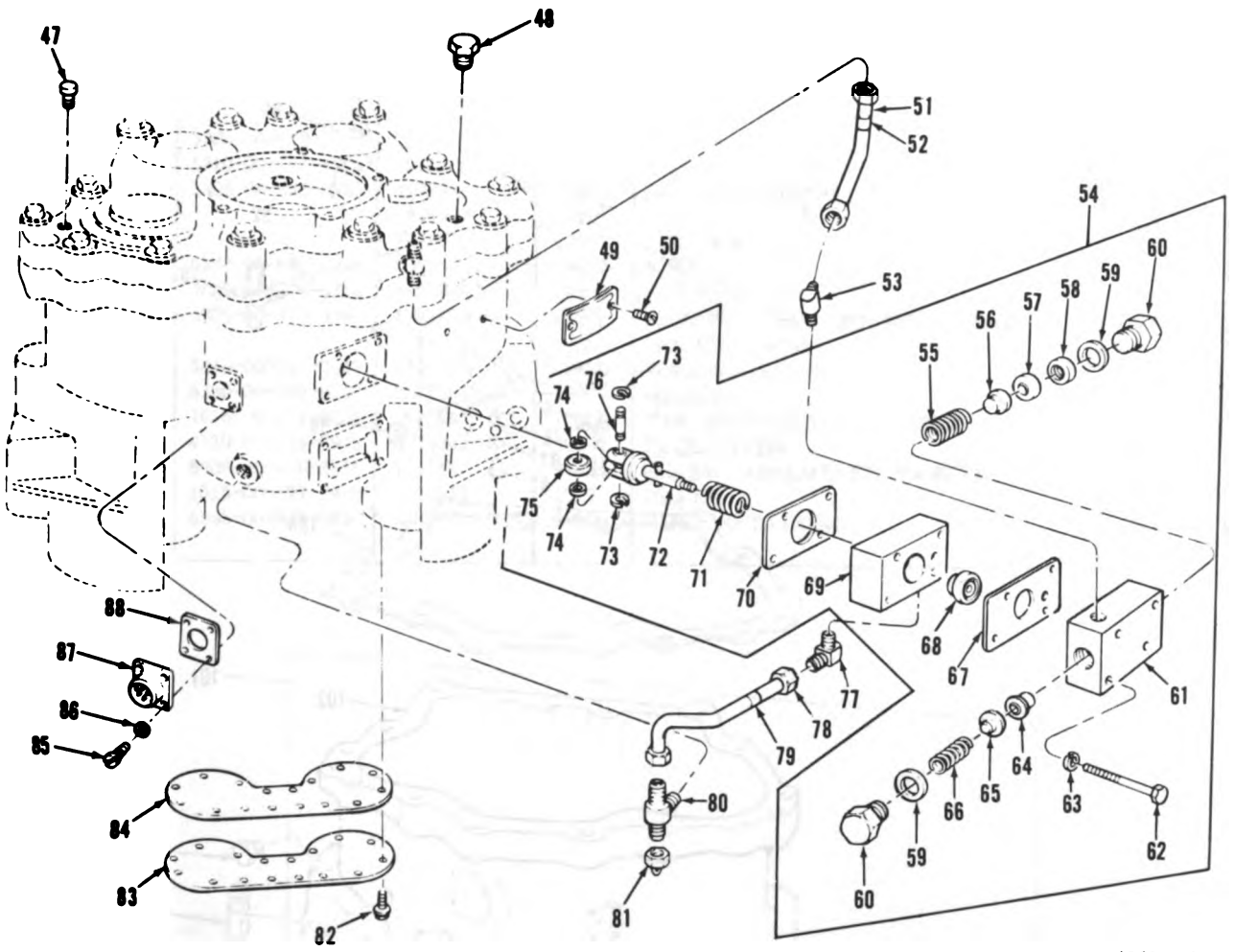
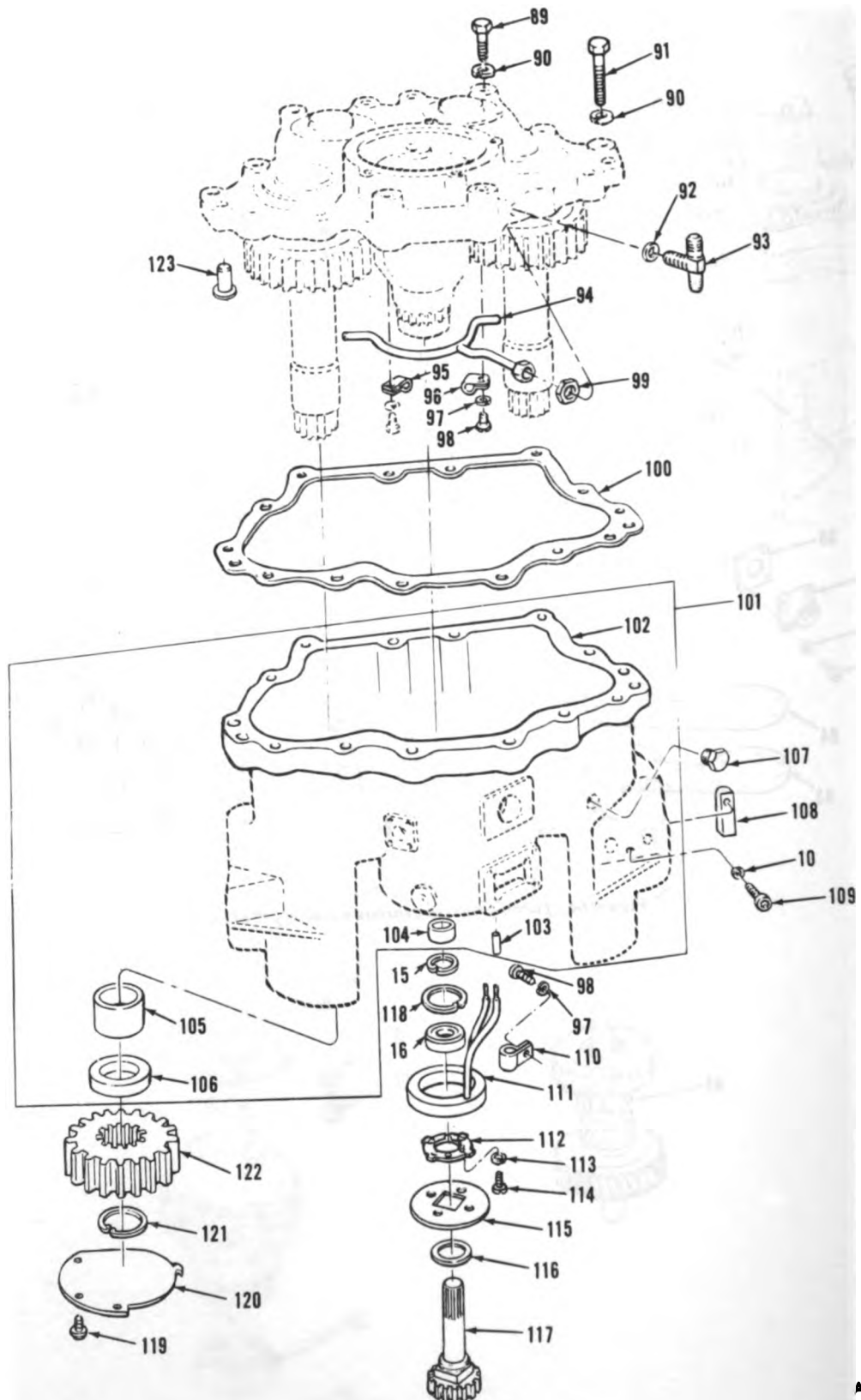

Figure 64. Turret traverse gearbox assembly (1 of 3).



AR905582

Figure 64. Turret traverse gearbox assembly (2 of 3).



AR905583

Figure 64. Turret traverse gearbox assembly (3 of 3).

(1) Illustration		(2) SMR Code	(3) National Stock Number	(4) Part Number	(5) FSCM	(6) Description <i>Usable On Code</i>	(7) U/ M	(8) Qty Inc In Unit
(a) Fig No.	(b) Item No.							
						GROUP: 1906 TURRET TRAVERSE GEARBOX ASSEMBLY		
64	2	PBOZZ	5365-00-178-8019	7972971	19207	COVER	EA	1
64	3	PAOZZ	5310-00-202-4224	7972963	19207	GASKET	EA	1
64	4	PAOZZ	5305-00-333-0453	7972962	19207	SCREW ASSEMBLY	EA	1
64	5	XAOZZ		7972967	19207	PIN	EA	1
64	6	XAOZZ		7972972	19207	SCREW	EA	1
64	7	PAOZZ	5380-00-597-6410	7972966	19207	SPRING	EA	1
64	8	PBOZZ	2520-00-178-0724	7972978	19207	HOUSING	EA	1
64	9	PAOZZ	5305-00-978-9380	MS16997-61	96906	SCREW, CAP. SOCKET HEAD: HOUSING MTG	EA	4
64	10	PAOZZ	5310-00-740-7417	7407417	19207	WASHER, LOCK	EA	5
64	11	PAOZZ	5380-00-599-6153	7972963	19207	GASKET	EA	1
64	80	PAOZZ	1015-00-332-0055	7972843	19204	TEE ASSEMBLY, HYDRAULIC	EA	1
64	81	PAOZZ	4730-00-695-6979	8364591	19207	PLUG: HYDR	EA	1
64	119	PAOZZ	5305-00-018-9115	189115	21450	SCREW, ASSEMBLED WASHER	EA	6
64	120	PAOZZ	1015-00-177-7949	7972811	19207	PLATE	EA	2
64	121	PAOZZ	5365-00-802-9830	MS16624-1187	96906	RING, RETAINING	EA	2

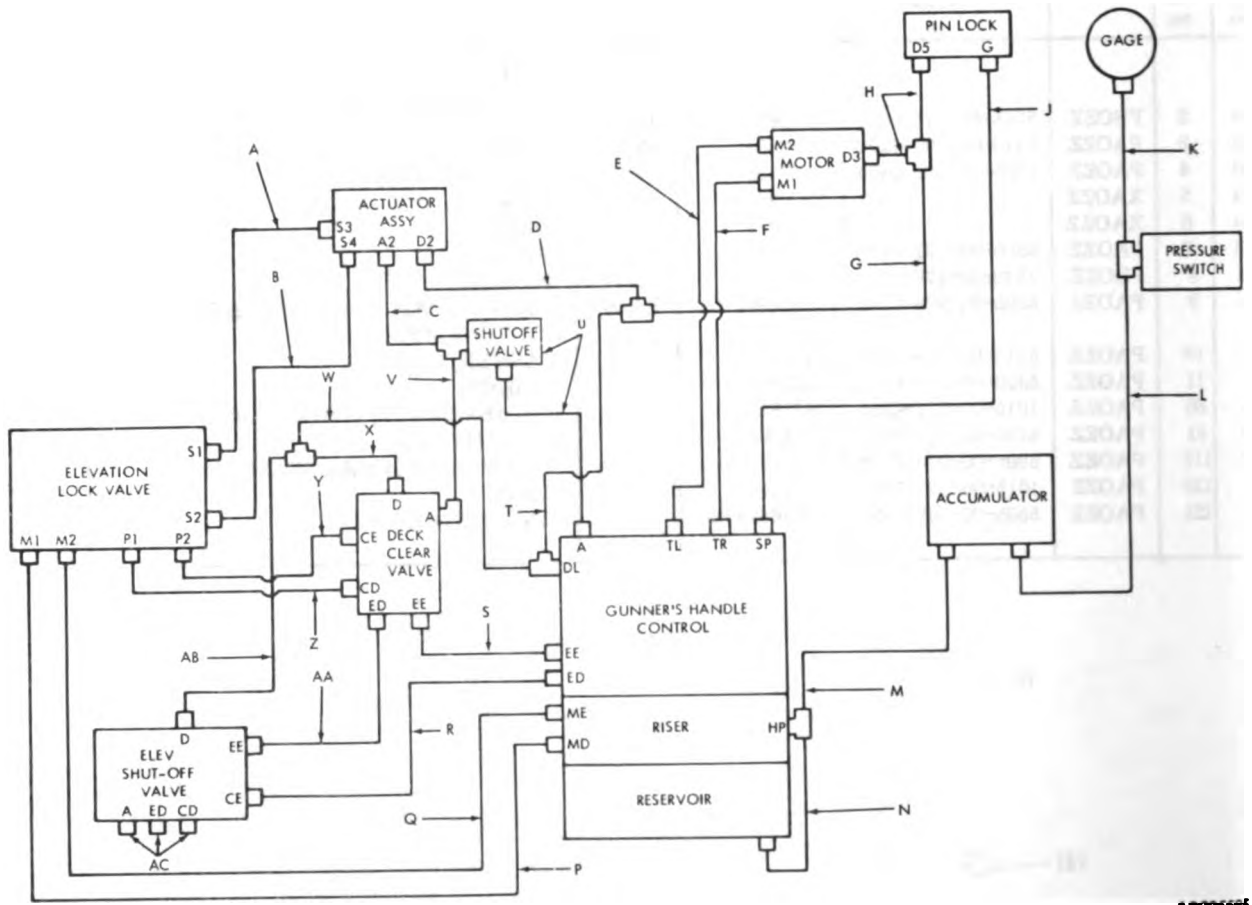

AR905565

Figure 65. Turret hydraulic system tubes, fittings, and related parts (1 of 5).

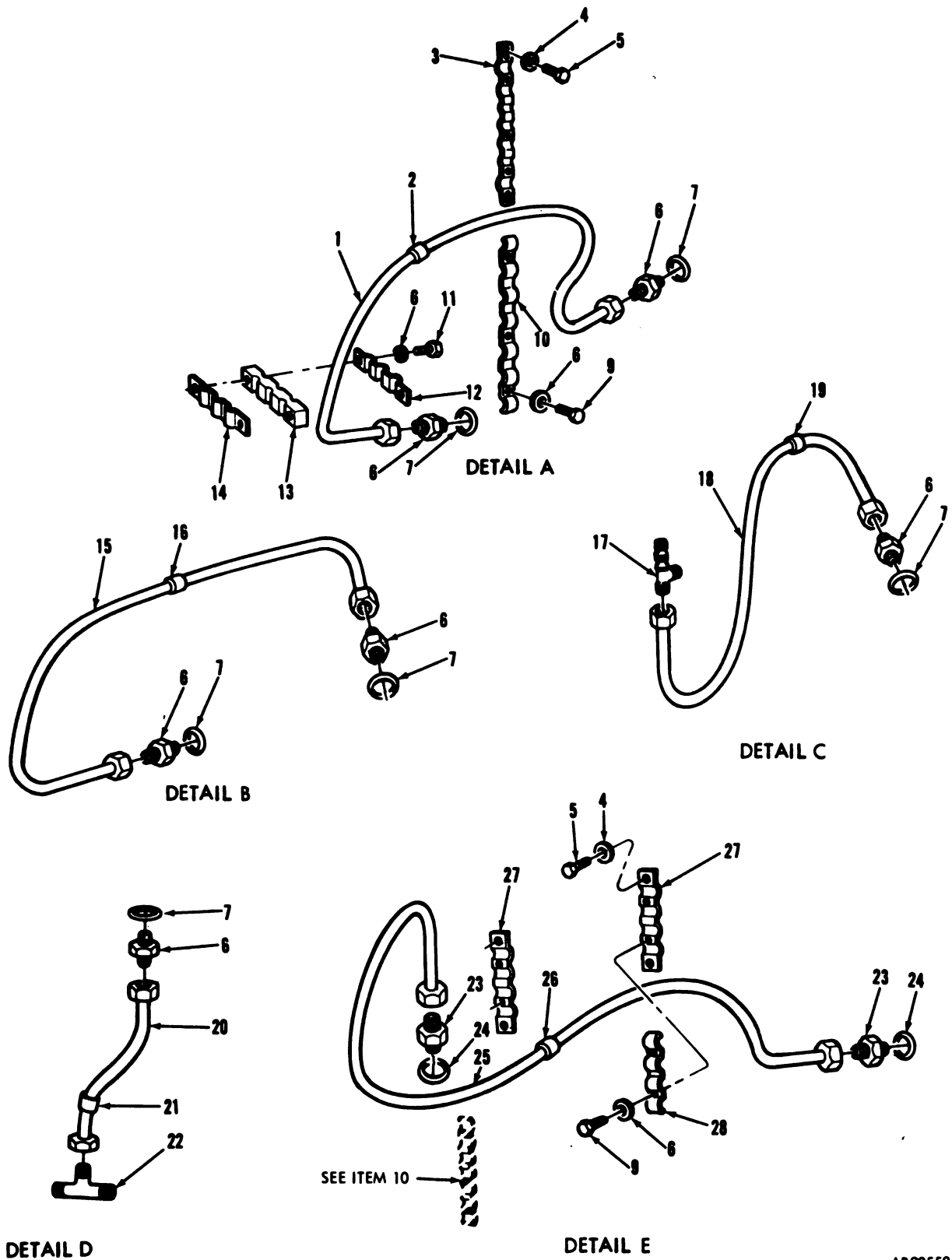
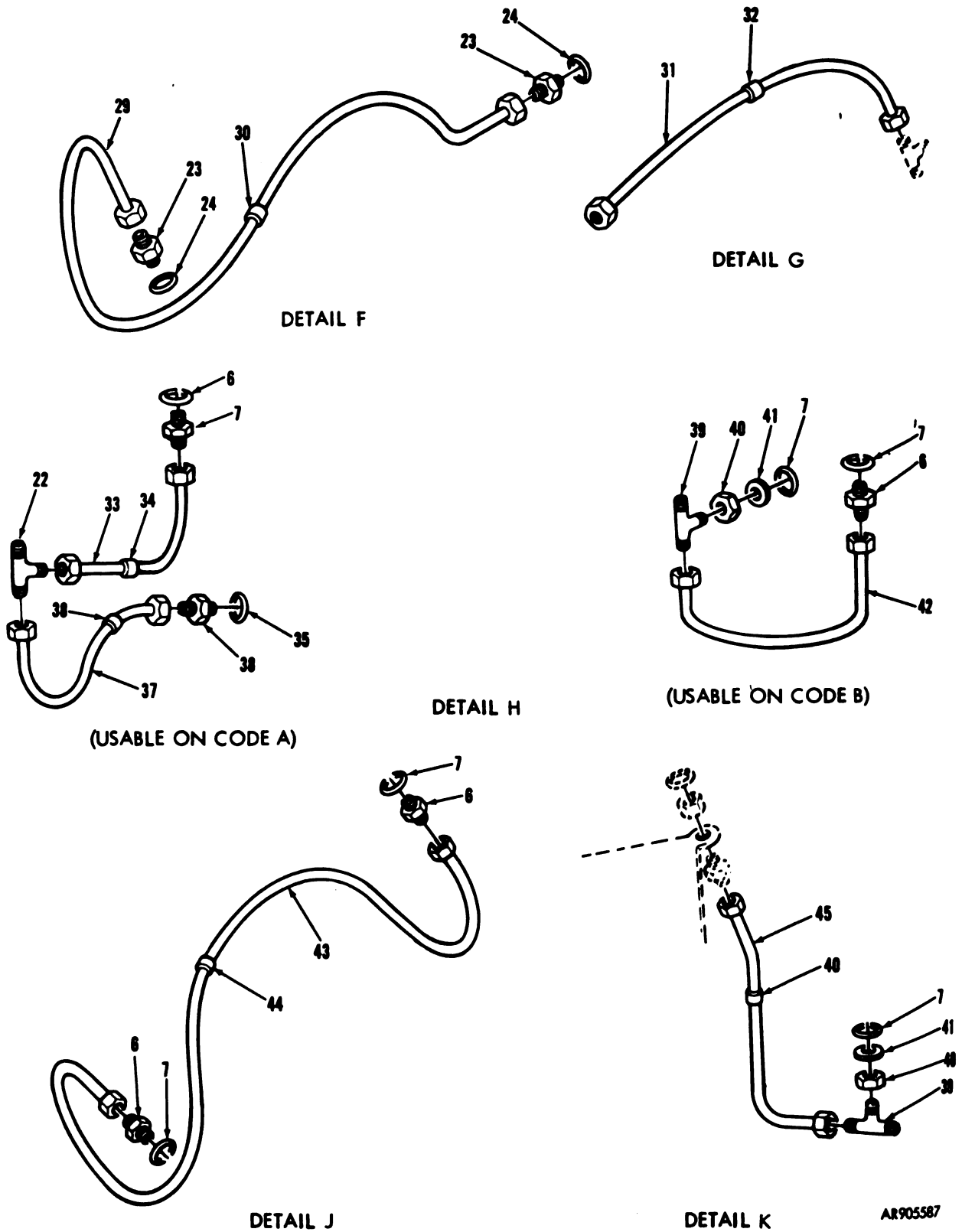
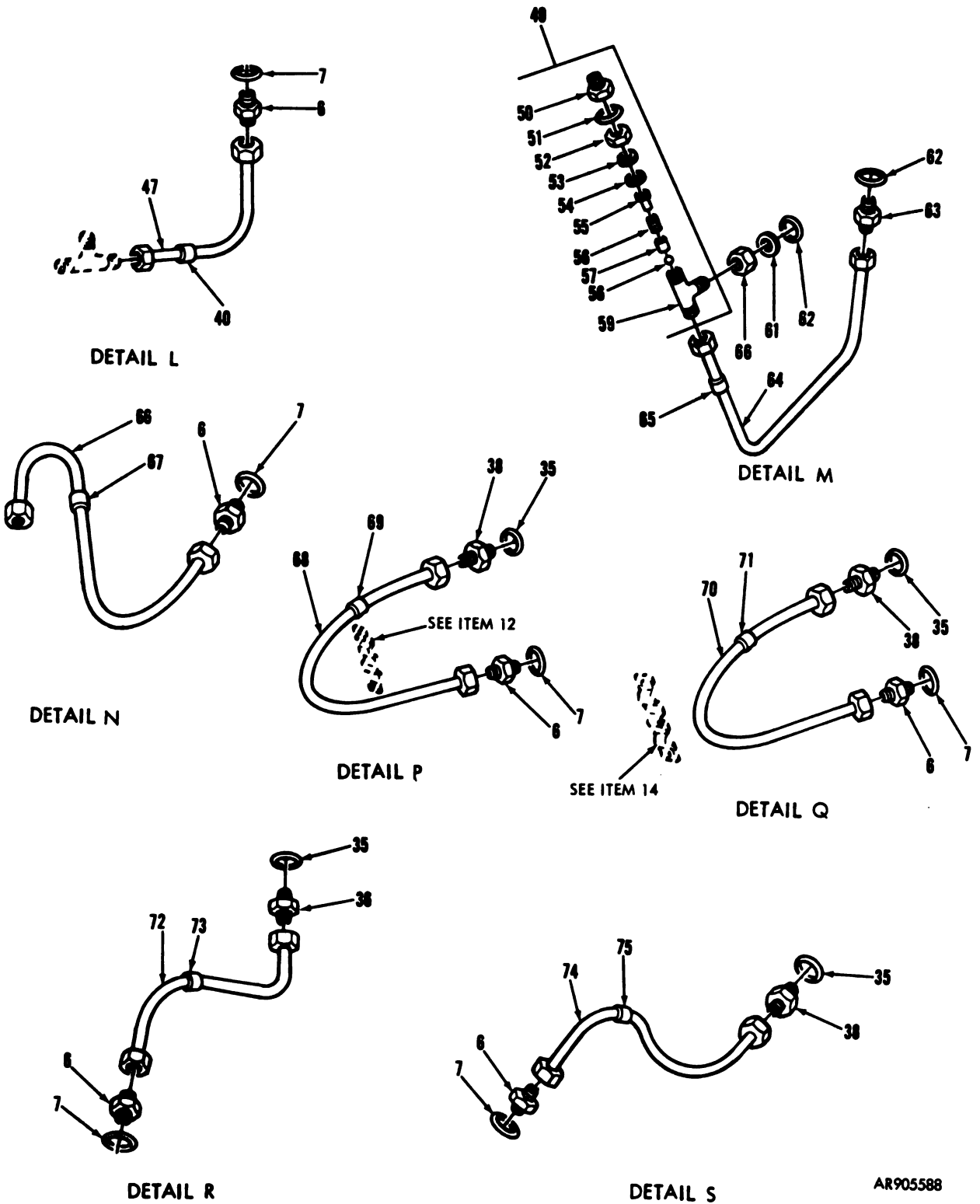

Figure 65. Turret hydraulic system tubes, fittings, and related parts (2 of 5).



AR905587

Figure 65. Turret hydraulic system tubes, fittings, and related parts (3 of 5).



AR905588

Figure 65. Turret hydraulic system tubes, fittings, and related parts (4 of 5).

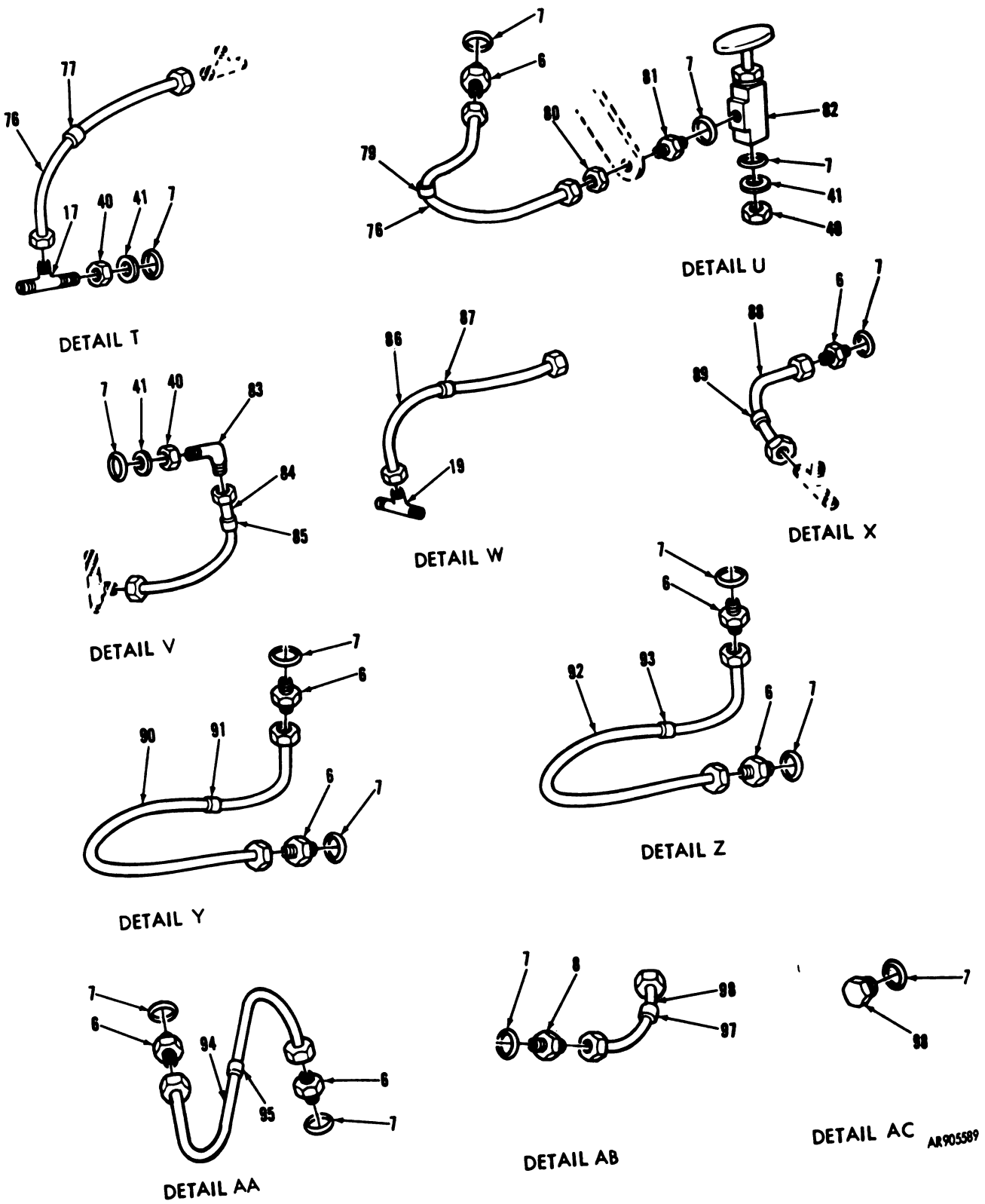
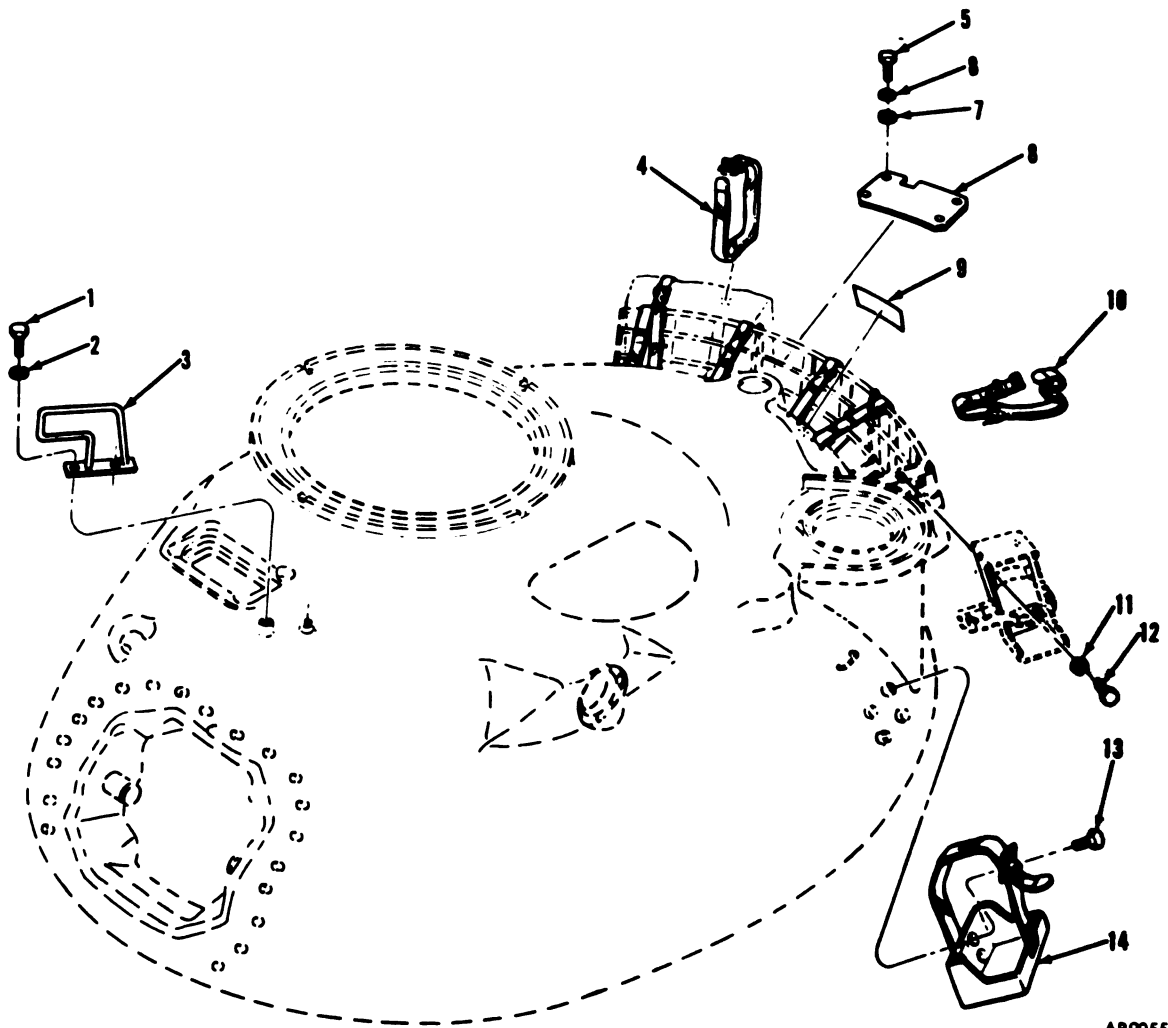

Figure 65. Turret hydraulic system tubes, fittings, and related parts (5 of 5).

(1) Illustration		(2) SMR Code	(3) National Stock Number	(4) Part Number	(5) FSCM	(6) Description <i>Usable On Code</i>	(7) U/ M	(8) Qty Inc In Unit
(a) Fig No.	(b) Item No.							
						GROUP: 1905 TURRET HYDRAULIC SYSTEM TUBES, FITTINGS, AND RELATED PARTS		
65	1	PAOZZ	4710-00-766-1914	10873437	19207	TUBE ASSEMBLY: ACTUATOR PORT S3 TO LOCK VALVE PORT S1	EA	1
65	2	PAOZZ	9905-00-752-4649	MS39020-1	96906	BAND, MARKER	EA	1
65	3	PAOZZ	5340-00-111-2707	8734427	19207	CLIP: TUBE RTNG	EA	1
65	4	PAOZZ	5310-00-582-5965	MS35338-44	96906	WASHER, LOCK: TUBE CLIPS TO WELDMENT	EA	6
65	5	PAOZZ	5305-00-068-0504	MS90726-3	96906	SCREW, CAP, HEXAGON HEAD: TUBE CLIPS TO WELDMENT	EA	6
65	6	PAOZZ	4730-00-738-4731	7384731	19207	ADAPTER, TUBE	EA	24
65	7	PCOZZ	5330-00-805-2966	MS28778-4	96906	PACKING, PREFORMED: ADPTR	A EA	33
65	7					FITTING TEE TO MOTOR PORT DC	B EA	34
65	8	PAOZZ	5310-00-045-3296	MS35338-48	96906	WASHER, LOCK	EA	9
65	9	PAOZZ	5305-00-984-6208	MS35206-261	96906	SCREW, CROSS-RECESSED HEAD	EA	7
65	10	PAOZZ	5340-00-111-2708	8734426	19207	CLIP: TUBE RTNG	EA	1
65	11	PAOZZ	5305-00-984-6213	MS35206-266	96906	SCREW, CROSS-RECESSED HEAD	EA	1
65	12	PAOZZ	5340-00-111-2709	8734425	19207	CLIP: TUBE RTNG	EA	2
65	13	PAOZZ	5340-00-168-2753	8734424	19207	SPACER: TUBE RTNG CLIP	EA	1
65	14	PAOZZ	5340-00-792-8159	8734423	19207	CLIP: TUBE RTNG	EA	1
65	15	PAOZZ	4710-00-766-1917	10873469	19207	TUBE ASSEMBLY: ACTUATOR PORT S4 TO LOCK VALVE PORT S2	EA	1
65	16	PAOZZ	9905-00-752-4649	MS39020-1	96906	BAND, MARKER	EA	1
65	17	PAOZZ	4730-00-202-6992	7973621	19207	TEE: SHUTOFF VALVE (1), CONTROL PORT DL (1)	EA	2
65	18	PAOZZ	4710-00-766-1915	10873455	19207	TUBE ASSEMBLY: ACTUATOR PORT A2 TO SHUTOFF VALVE TEE	EA	1
65	19	PAOZZ	9905-00-752-4649	MS39020-1	96906	BAND, MARKER	EA	1
65	20	PAOZZ	4710-00-766-1916	10873468	19207	TUBE ASSEMBLY: ACTUATOR PORT D2 TO TUBE INTERCONNECTING TEE	EA	1
65	21	PAOZZ	9905-00-752-4649	MS39020-1	96906	BAND, MARKER	EA	1
65	22	PAOZZ	4730-01-008-2948	MS51811-3	96906	TEE: TUBE INTERCONNECTING TRAVERSE MECH TUBES	A EA B EA	3 2
65	23	PAOZZ	4730-00-740-1691	7401691	19207	ADAPTER TUBE	EA	4
65	24	PCOZZ	5330-00-808-0794	MS28778-8	96906	PACKING, PREFORMED	EA	4
65	25	PAOZZ	1015-00-972-2622	10915931	19207	TUBE ASSEMBLY: MOTOR PORT M2 TO GUNNER'S CONTROL PORT TL	A EA	1
65	26	PAOZZ	9905-00-841-4445	MS39020-2	96906	BAND, MARKER	A EA	1
65	25	PAOZZ	4710-01-017-1724	10873220	19207	TUBE ASSEMBLY: MOTOR PORT 2 TO GUNNER'S CONTROL PORT TL	B EA	1
65	26	PAOZZ	9905-00-841-4445	MS39020-2	96906	BAND, MARKER	B EA	1
65	27	PAOZZ	5340-00-111-2705	8734431	19207	CLIP: TUBE RTNG	EA	2
65	28	PAOZZ	5340-00-111-2706	8734430	19207	CLIP: TUBE RTNG	EA	2
65	29	PAOZZ	1015-00-972-2623	10915930	19207	TUBE ASSEMBLY: MOTOR PORT M1 TO GUNNER'S CONTROL PORT TR	A EA	1
65	30	PAOZZ	9905-00-841-4445	MS39020-2	96906	BAND, MARKER	A EA	1
65	29	PAOZZ	4710-01-016-9626	10873222	19207	TUBE ASSEMBLY: MOTOR PORT 1 TO GUNNER' CONTROL PORT TR	B EA	1
65	30	PAOZZ	9905-00-841-4445	MS39020-2	96906	BAND, MARKER	B EA	1
65	31	PAOZZ	4710-01-026-6681	11674472	19207	TUBE ASSEMBLY: MOTOR TEE TO TUBE INTERCONNECTING TEE	A EA	1
65	32	PAOZZ	9905-00-752-4649	MS39020-1	96906	BAND, MARKER	A EA	1
65	31	PAOZZ	4710-00-699-9816	8744532	19207	TUBE ASSEMBLY: MOTOR TEE TO TUBE INTERCONNECTING TEE	B EA	1
65	32	PAOZZ	9905-00-752-4649	MS39020-1	96906	BAND, MARKER	B EA	1

(1) Illustration		(2) SMR Code	(3) National Stock Number	(4) Part Number	(5) FSCM	(6) Description Usable On Code	(7) U/ M	(8) Qty Inc In Unit
(a) Fig No.	(b) Item No.							
						GROUP: 1905 TURRET HYDRAULIC SYSTEM TUBES, FITTINGS, AND RELATED PARTS—Continued		
65	33	PAOZZ	4710-01-026-5381	11674459	19207	TUBE ASSEMBLY: TEE TO PIN LOCK PORT D5	A	EA 1
65	34	PAOZZ	9905-00-752-4649	MS39020-1	96906	BAND, MARKER	A	EA 1
65	35	PCOZZ	5330-00-804-5695	MS28778-6	96906	PACKING, PREFORMED: CONTROL PORTS EE, ED, RISER PORTS MD, ME	A B	EA EA 4
65	36	PAOZZ	4730-00-277-8480	7399533	19207	ADAPTER, TUBE: CONTROL PORTS EE, ED, RISER PORTS MD, ME	A B	EA EA 4
65	37	PAOZZ	4710-01-026-5380	11674461	19207	TUBE ASSEMBLY: TEE TO MOTOR PORT D3	A	EA 1
65	38	PAOZZ	9905-00-752-4649	MS39020-1	96906	BAND, MARKER	A	EA 1
65	39	PAOZZ	4730-00-738-5458	7385458	19207	TEE MOTOR PORT DE PRESSURE SW (1)	B	EA 1
65	40	PAOZZ	5310-00-789-7632	7528653	19207	NUT	B	EA 4
65	41	PAOZZ	5310-00-186-4947	MS28777-4	96906	RING, BACKUP	B	EA 4
65	42	PAOZZ	4710-00-333-1569	7972707	19207	TUBE ASSEMBLY: TEE TO PIN LOCK PORT D5	B	EA 1
65	43	PAOZZ	1015-00-972-2621	10915932	19207	TUBE ASSEMBLY: PIN LOCK PORT G TO GUNNER'S CONTROL PORT SP	A	EA 1
65	44	PAOZZ	9905-00-752-4649	MS39020-1	96906	BAND, MARKER	A	EA 1
65	43	PAOZZ	2520-00-766-1913	10873223	19207	TUBE ASSEMBLY: PIN LOCK PORT G TO GUNNER'S CONTROL PORT SP	B	EA 1
65	44	PAOZZ	9905-00-752-4649	MS39020-1	96906	BAND, MARKER	B	EA 1
65	45	PAOZZ	4710-00-878-8227	10911687	19207	TUBE ASSEMBLY: PRESSURE GAGE TO TEE		EA 1
65	46	PAOZZ	9905-00-752-4649	MS39020-1	96906	BAND, MARKER		EA 1
65	47	PAOZZ	4710-00-878-8229	10911690	19207	TUBE ASSEMBLY: PRESSURE SW TEE TO ACCUMULATOR		EA 1
65	48	PAOZZ	9905-00-752-4649	MS39020-1	96906	BAND, MARKER		EA 1
65	49	PAOFF	2520-00-908-6348	10905312	19207	VALVE ASSEMBLY,, RELIEF: PWR UNIT RISER PORT HP		EA 1
65	60	PAOZZ	4730-00-277-5080	7419683	19207	NUT, LOCK		EA 1
65	61	PAOZZ	5310-00-186-1381	MS28777-10	96906	WASHER, NONMETALLIC		EA 2
65	62	PCOZZ	5330-00-285-9842	MS28778-10	96906	PACKING, PREFORMED		EA 2
65	63	PAOZZ	4730-00-048-7642	7974677	19207	ADAPTER, TUBE: TUBE TO AC- CUMULATOR BOTTOM		EA 1
65	64	PAOZZ	4710-00-886-2992	10911706	19207	TUBE ASSEMBLY: RISER RELIEF VALVE TO ACCUMULATOR BOTTOM		EA 1
65	65	PAOZZ	9905-00-893-3570	MS39020-3	96906	BAND, MARKER		EA 1
65	66	PAOZZ	4710-00-903-7687	10951856	19207	TUBE ASSEMBLY: RISER RELIEF VALVE TO RESERVOIR		EA 1
65	67	PAOZZ	9905-00-752-4649	MS39020-1	96906	BAND, MARKER		EA 1
65	68	PAOZZ	4710-00-699-9820	8744505	19207	TUBE ASSEMBLY: ELEVATION LOCK VALVE PORT M1 TO RISER PORT MD		EA 1
65	69	PAOZZ	9905-00-752-4649	MS39020-1	96906	BAND, MARKER		EA 1
65	70	PAOZZ	4710-00-699-9817	8744544	19207	TUBE ASSEMBLY: ELEVATION LOCK VALVE PORT M2 TO RISER PORT ME		EA 1
65	71	PAOZZ	9905-00-752-4649	MS39020-1	96906	BAND, MARKER		EA 1

(1) Illustration		(2) SMR Code	(3) National Stock Number	(4) Part Number	(5) FSCM	(6) Description Usable On Code	(7) U/ M	(8) Qty Inc In Unit
(a) Fig No.	(b) Item No.							
						GROUP: 1906 TURRET HYDRAULIC SYSTEM TUBES, FITTINGS, AND RELATED PARTS—Continued		
65	72	PAOZZ	4710-01-026-6883	11676143	19207	TUBE ASSEMBLY: GUNNER'S CONTROL PORT ED TO ELEVATION SHUTOFF VALVE PORT CE	EA	1
65	73	PAOZZ	9905-00-752-4649	MS39020-1	96906	BAND, MARKER	EA	1
65	74	PAOZZ	4710-00-766-1932	10873215	19207	TUBE ASSEMBLY: GUNNER'S CONTROL PORT FE TO DECK CLEARANCE	EA	1
65	75	PAOZZ	9905-00-752-4649	MS39020-1	96906	BAND, MARKER	EA	1
65	76	PAOZZ	4710-00-699-9632	8744553	19207	TUBE ASSEMBLY: TUBE INTERCONNECTING TEE TO TEE AT GUNNER'S CONTROL PORT DL	EA	1
65	77	PAOZZ	9905-00-752-4649	MS39020-1	96906	BAND, MARKER	EA	1
65	78	PAOZZ	4710-00-766-1930	10873217	19207	TUBE ASSEMBLY: GUNNER'S CONTROL HANDLE PORT A TO SHUTOFF VALVE	EA	1
65	79	PAOZZ	9905-00-752-4649	MS39020-1	96906	BAND, MARKER	EA	1
65	80	PAOZZ	4730-01-023-5807	MS51880-54	96906	NUT, LOCKING: SHUTOFF VALVE	EA	1
65	81	PAOZZ	4730-00-833-1580	7973686	19207	ADAPTER, STRAIGHT: SHUTOFF VALVE	EA	1
65	82	PAOZZ	4830-00-801-7375	7358551	19207	VALVE, SHUTOFF: HAND	EA	1
65	83	PAOZZ	2990-00-562-1146	7385464	19207	ELBOW: TUBE TO DECK CLEARANCE VALVE PORT A	EA	1
65	84	PAOZZ	4710-00-699-9819	8744509	19207	TUBE ASSEMBLY: DECK CLEARANCE VALVE PORT A TO SHUTOFF VALVE TEE	EA	1
65	85	PAOZZ	9905-00-752-4694	MS39020-1	96906	BAND, MARKER	EA	1
65	86	PAOZZ	4710-01-029-8465	11654993	19207	TUBE ASSEMBLY: GUNNER'S CONTROL PORT DL TO TEE	EA	1
65	87	PAOZZ	9905-00-752-4649	MS39020-1	96906	BAND, MARKER	EA	1
65	88	PAOZZ	4710-01-026-6882	11676142	19207	TUBE ASSEMBLY: DECK CLEARANCE VALVE PORT D TO TEE	EA	1
65	89	PAOZZ	9905-00-752-4649	MS39020-1	96906	BAND, MARKER	EA	1
65	90	PAOZZ	1290-00-703-6362	8744509	19207	TUBE ASSEMBLY: DECK CLEARANCE VALVE PORT CE TO ELEVATION LOCK VALVE PORT P2	EA	1
65	91	PAOZZ	9905-00-752-4649	MS39020-1	96906	BAND, MARKER	EA	1
65	92	PAOZZ	4710-00-699-9634	8744596	19207	TUBE ASSEMBLY: DECK CLEARANCE VALVE PORT CD TO ELEVATION LOCK VALVE PORT P1	EA	1
65	93	PAOZZ	9905-00-752-4649	MS39020-1	96906	BAND, MARKER	EA	1
65	94	PAOZZ	4710-01-027-1842	11676145	19207	TUBE ASSEMBLY: DECK CLEARANCE VALVE PORT ED TO ELEVATION SHUTOFF VALVE PORT EE	EA	1
65	95	PAOZZ	9905-00-752-4649	MS39020-1	96906	BAND, MARKER	EA	1
65	96	PAOZZ	4710-01-026-6884	11676141	19207	TUBE ASSEMBLY: ELEVATION SHUTOFF VALVE PORT D TO TEE	EA	1
65	97	PAOZZ	9905-00-752-4649	MS39020-1	96906	BAND, MARKER	EA	1
65	98	PAOZZ	5385-00-289-8019	MS9015-04	96906	PLUG, MACHINE: ELEVATION SHUTOFF VALVE UNUSED PORTS A, ED, AND CD	EA	1



AR905590

Figure 66. Turret exterior stowage brackets, straps, and related parts.

(1) Illustration		(2) SMR Code	(3) National Stock Number	(4) Part Number	(5) FSCM	(6) Description <i>Usable On Code</i>	(7) U/ M	(8) Qty Inc In Unit
(a) Fig No.	(b) Item No.							
						GROUP: 1906 TURRET EXTERIOR STOWAGE BRACKETS, STRAPS, AND RELATED PARTS		
66	1	PAOZZ	5305-00-071-2067	MS90728-11	96906	SCREW, CAP, HEXAGON HEAD: CAL .50 MACHINEGUN IN- TERRUPTER	D	EA 2
66	2	PAOZZ	5310-00-584-5272	MS35338-48	96906	WASHER, LOCK: CAL .50 MACHINEGUN INTERRUPTER	D	EA 2
66	3	PAOZZ	1005-00-908-2907	11606645	19207	INTERRUPTER: CAL .50 MACHINEGUN	D	EA 1
66	4	PAOZZ	5340-00-543-8441	8690529	19207	STRAP ASSEMBLY: CARGO RACK STWG		EA 5
66	5	PAOZZ	5305-00-068-0502	MS90725-6	96906	SCREW, CAP, HEXAGON HEAD: LIFTING EYE ACCESS PLATE MTG		EA 4
66	6	PAOZZ	5310-00-582-5965	MS35338-44	96906	WASHER, LOCK: ACCESS PLATE MTG		EA 4
66	7	PAOZZ	5310-00-609-9078	MS27183-11	96906	WASHER, FLAT: ACCESS PLATE MTG		EA 4
66	8	PAOZZ	9905-01-042-9078	11645565	19207	PLATE: LIFTING EYE ACCESS, CARGO RACK		EA 1
66	9	PAOZZ	9905-00-650-5401	7526045	19207	SIGN: PACK, CARGO AND COM- BAT		EA 1
66	10	PAOZZ	1025-00-965-7833	8690532	19204	STRAP ASSEMBLY: TARPAULIN STWG		EA 2
66	11	PAOZZ	5310-00-582-5965	MS35338-44	96906	WASHER, LOCK: FIRE EXT BRKT MTG	A,F	EA 4
66	12	PAOZZ	5305-00-068-0502	MS90725-6	96906	SCREW, CAP, HEXAGON HEAD: FIRE EXT BRKT MTG	A,F	EA 4
66	13	PAOZZ	5305-01-033-2643	MS35764-131	96906	BOLT, SELF-LOCKING, HEXAGON HEAD: FIVE-GALLON CONTAINER BRKT MTG		EA 1
66	14	PAOZZ	2590-00-473-6331	MS53052-1	96906	BRACKET ASSEMBLY: FIVE GALLON LIQUID CONTAINER		EA 1

NOTE
VEHICLE SERIAL NUMBERS
A3001 THRU A3420

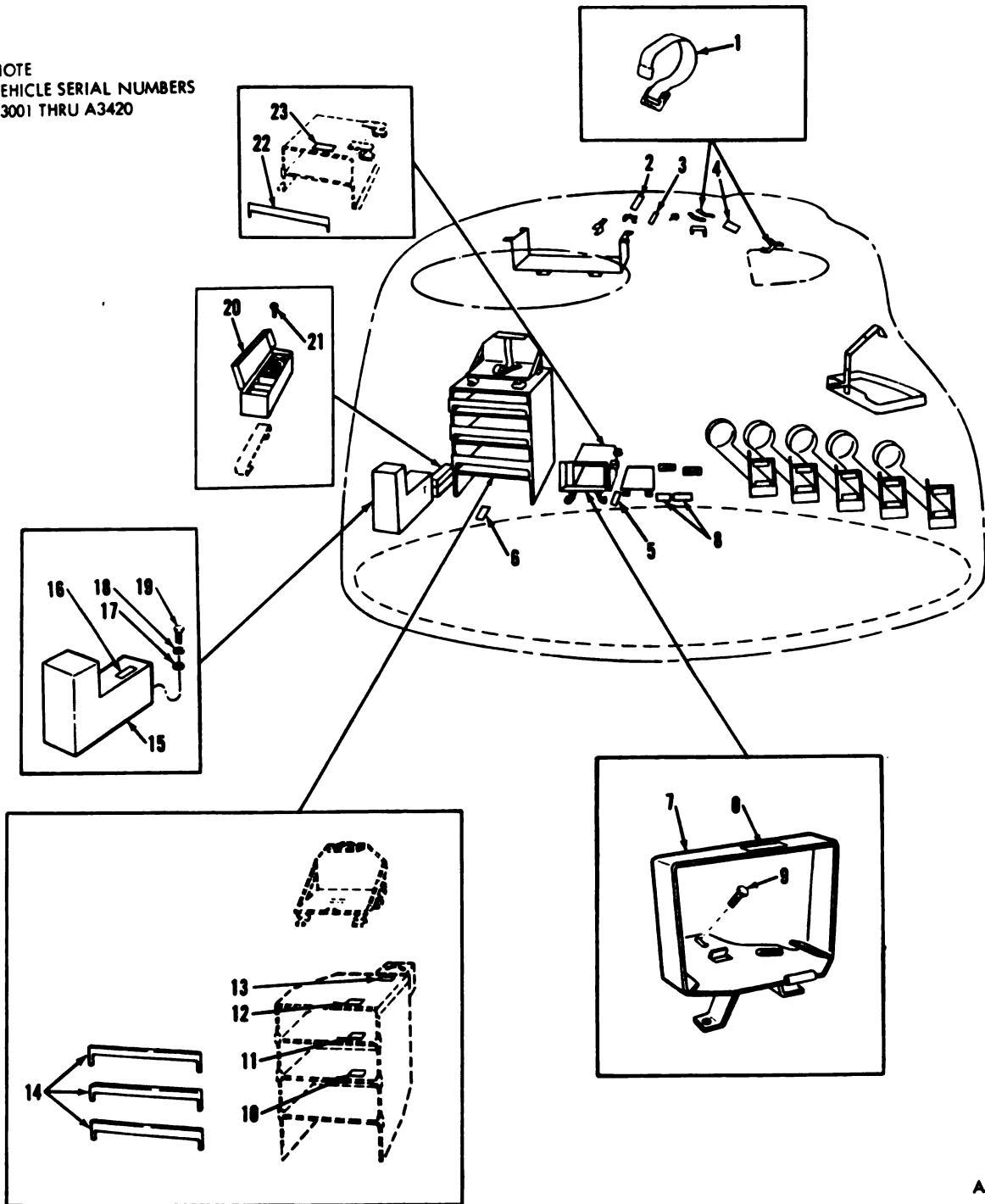

AR905591

Figure 67. Turret interior stowage racks, boxes, and related parts (1 of 2).

NOTE
VEHICLE SERIAL NUMBERS
A1001 THRU A1999 AND
A3421 THRU A3999

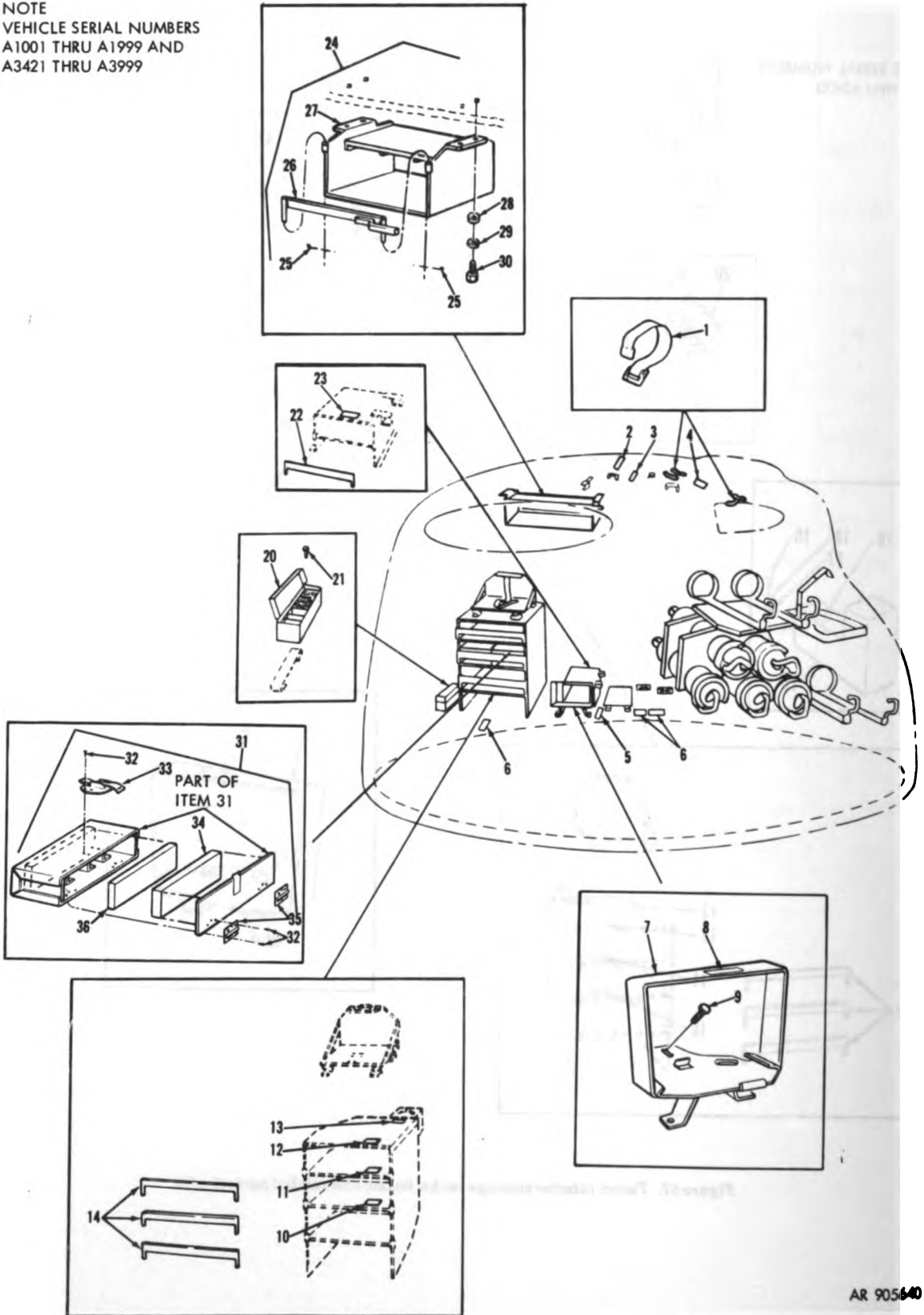

AR 905640

Figure 67. Turret interior storage racks, boxes, and related parts (2 of 2).

(1) Illustration		(2) SMR Code	(3) National Stock Number	(4) Part Number	(5) FSCM	(6) Description Usable On Code	(7) U/ M	(8) Qty Inc In Unit
(a) Fig No.	(b) Item No.							
						GROUP: 1906 TURRET INTERIOR STOWAGE RACKS, BOXES, AND RELATED PARTS		
67	1	PAOZZ	5340-00-543-3271	8690461	19207	STRAP, WEBBING: 7.62-MM	D	EA 2
67	1	PAOZZ	5340-00-505-6363	54707	00000	MACHINEGUN BARREL RTNG STRAP ASSEMBLY: 7.62-MM	A,F	EA 2
67	2	PAOZZ	7690-00-771-9878	7719878	19207	MACHINEGUN BARREL RTNG SIGN: JIMMY BAR		EA 1
66	3	PAOZZ	7690-00-880-1158	7055852	19207	SIGN: CAL. 50 MACHINEGUN		EA 1
67	4	PAOZZ	7690-00-880-1184	10873596	19207	DECAL: 7.62-MM BARREL		EA 1
66	5	PAOZZ	7690-00-482-0388	7992301	19207	SIGN: EXTRACTOR		EA 1
67	6	PAOZZ	7690-00-679-5745	5294469	19207	SIGN: CANTEEN		EA 3
67	7	PAOZZ	1005-00-607-2401	7027720	19207	PLATFORM ASSEMBLY: CAL .50	D	EA 1
67	8	PAOZZ	7690-00-607-2399	7027642	19207	AMMO BOX SIGN: CAL .50 BOX	D	EA 1
67	9	PAOZZ	2910-00-773-5750	723568	65282	SCREW: PLATFORM ASSY MTG	D	EA 3
67	10	PAOZZ	7690-00-679-5750	5294464	19207	SIGN: GRENADES		EA 1
67	11	PAOZZ	7690-00-679-5758	5234770	19207	SIGN: CAL .45 CLIPS		EA 1
67	12	PAOZZ	7690-00-679-5743	5294474	19207	SIGN: BINOCULARS		EA 1
67	13	PAOZZ	7690-00-880-1187	5326586	19207	SIGN: MANUALS		EA 1
67	14	PAOZZ	2540-00-736-4636	7364636	19207	STRAP ASSEMBLY: STWG CABINET		EA 3
67	15	PAOZZ	1015-00-607-0296	8734553	19207	BOX ASSEMBLY: PERISCOPE STWG	D	EA 1
67	16	PAOZZ	7690-00-679-5753	7053773	19207	SIGN: PERISCOPE	D	EA 1
67	17	PAOZZ	5310-00-081-4219	MS27183-12	96906	WASHER, FLAT: PERISCOPE BOX MTG	D	EA 4
67	18	PAOZZ	5310-00-596-9442	MS35338-34	96906	WASHER, LOCK: PERISCOPE BOX MTG	D	EA 4
67	19	PAOZZ	5305-00-225-8496	MS90725-31	96906	SCREW, CAP, HEXAGON HEAD: PERISCOPE BOX MTG	D	EA 4
67	20	PAOZZ	2590-00-906-4741	10870949	19207	BOX ASSEMBLY: SPARE LAMP		EA 1
67	21	PAOZZ	5305-00-993-2463	MS35207-279	96906	SCREW, CAP, HEXAGON HEAD: SPARE LAMP BOX MTG		EA 2
67	22	PAOZZ	2510-00-650-5384	7364639	19207	STRAP ASSEMBLY: STWG CABINET		EA 1
67	23	PAOZZ	7690-00-679-5748	5294470	19207	SIGN: FIRST AID KIT		EA 1
67	24	A0000		12252494	19207	BOX ASSEMBLY: AMMO STWG	A,F	EA 1
67	25	PAOZZ	5315-00-639-2325	112726	24617	PIN, COTTER: GATE RTNG	A,F	EA 2
67	26	PAOZZ	1015-01-041-4391	12252459-2	19207	GATE, AMMO RTNG	A,F	EA 1
67	27	PAOZZ	1015-01-047-3387	12252496	19207	BOX	A,F	EA 1
67	28	PAOZZ	5310-00-080-6004	MS27183-14	96906	WASHER, FLAT: AMMO BOX MTG	A,F	EA 4
67	29	PAOZZ	5310-00-637-9541	MS35338-46	96906	WASHER, LOCK: AMMO BOX MTG	A,F	EA 4
67	30	PAOZZ	5305-00-543-4372	MS90728-58	96906	SCREW, CAP, HEXAGON HEAD: AMMO BOX MTG	A,F	EA 4
67	31	PA000	2540-00-039-8961	7388581	00000	BODY ASSEMBLY: SMOKE GRENADE STWG	A,F	EA 2
67	32	PAOZZ	5320-00-754-0622	MS20470AD4-5	96906	RIVET	A,F	EA 16
67	33	PAOZZ	2510-00-739-2332	7392332	00000	BRACKET ASSEMBLY	A,F	EA 1
67	34	PAOZZ	2690-00-999-6191	5293693	19207	PAD: COVER	A,F	EA 1
67	35	PAOZZ	5340-00-944-4913	5266212	19207	HINGE: COVER	A,F	EA 1
67	36	PAOZZ	5330-00-526-6229	5266229	19207	PAD: BODY	A,F	EA 1

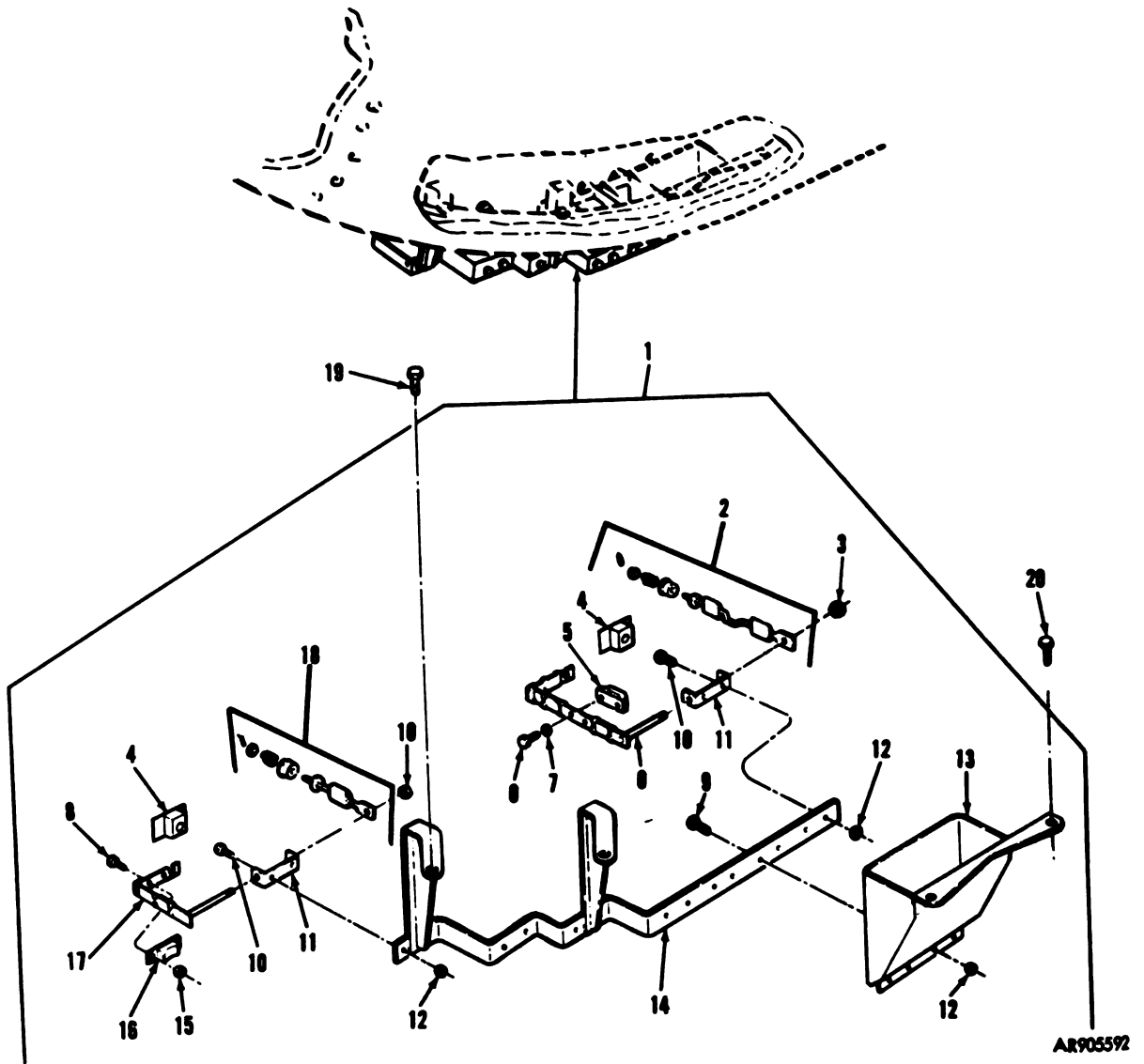

Figure 68. 105-mm ammunition retainer and clamp assembly and mounting parts (vehicle serial numbers A3001 thru A3490).

(1) Illustration		(2) SMR Code	(3) National Stock Number	(4) Part Number	(5) FSCM	(6) Description Usable On Code	(7) U/ M	(8) Qty Inc In Unit
(a) Fig No.	(b) Item No.							
						GROUP: 1906 105-MM AM- MUNITION RETAINER AND CLAMP ASSEMBLY AND MOUNTING PARTS		
68	1	PAOOO	1015-01-027-4180	11590636	19207	RETAINER AND CLAMP ASSEMBLY: 105-MM AMMO RACK	D	EA 1
68	2	PAOOO	1015-00-168-2583	10940150	19207	CLAMP ASSEMBLY: AMMO RACK	D	EA 6
68	3	PAOZZ	5310-00-902-9369	MS21063N8	96906	NUT, SELF-LOCKING, HEXAGON: CLAMP ASSY MTG	D	EA 7
68	4	PAOZZ	2590-00-781-8438	10940145	19207	RETAINER ASSEMBLY: AMMO RACK	D	EA 7
68	5	PAOZZ	5340-00-908-7323	10934439	19207	MOUNT, RESILIENT: AMMO RACK	D	EA 6
68	6	PAOZZ	2590-00-168-2810	10940153	19207	RETAINER ASSEMBLY: AMMO RACK	D	EA 6
68	7	PAOZZ	5310-00-045-8296	MS35338-43	96906	WASHER, LOCK MOUNT MTG	D	EA 12
68	8	PAOZZ	5306-00-989-7435	MS35207-264	96906	SCREW, CROSS-RECESSED HEAD: MOUNT MTG	D	EA 14
68	9	PAOZZ	5306-00-269-8240	MS90727-64	96906	SCREW, CAP, HEXAGON HEAD: BRKT AND BOX MTG	D	EA 4
68	10	PAOZZ	5306-00-269-8238	MS90727-62	96906	SCREW, CAP, HEXAGON HEAD: BRKT MTG	D	EA 10
68	11	PAOZZ	2590-00-168-2774	8762445	19207	BRACKET, HINGE: RTNR ASSY MTG	D	EA 7
68	12	PAOZZ	5310-00-969-1488	MS51922-21	96906	NUT, SELF-LOCKING, HEXAGON: BRKT MTG	D	EA 14
68	13	PAOZZ	2540-01-028-6307	11590634	19207	BOX, ACCESSORY: AMMO RACK	D	EA 1
68	14	PAOZZ	1015-01-027-4129	11590635	19207	MOUNT ASSEMBLY: AMMO RACK	D	EA 1
68	15	PAOZZ	5310-00-208-4026	MS20500-1033	96906	NUT, SELF-LOCKING, HEXAGON: MOUNT MTG	D	EA 2
68	16	PAOZZ	5340-00-908-7324	10934440	19207	MOUNT, RESILIENT: AMMO RACK	D	EA 1
68	17	PAOZZ	1015-00-168-2809	10940148	19207	RETAINER ASSEMBLY: AMMO RACK	D	EA 1
68	18	PAOZZ	1015-00-168-2584	10940149	19207	CLAMP ASSEMBLY: AMMO RACK	D	EA 1
68	19	PAOZZ	5306-00-682-5830	7992406	19207	BOLT, SELF-LOCKING, HEXAGON HEAD: RTNR AND CLAMP ASSY MTG	D	EA 2
68	20	PAOZZ	5306-00-174-4320	7985466	19207	BOLT, SELF-LOCKING, HEXAGON HEAD: RTNR AND CLAMP ASSY MTG	D	EA 2

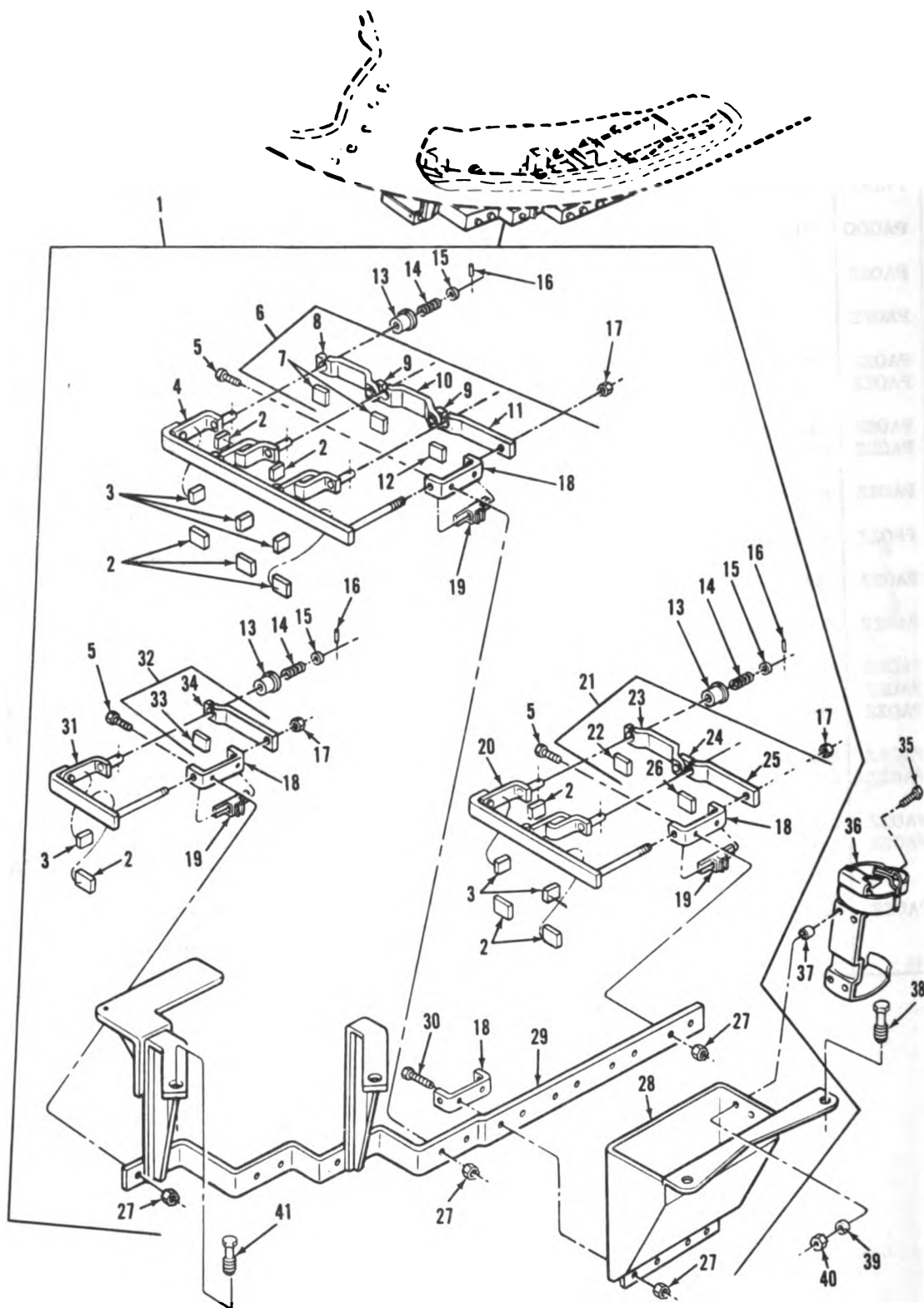
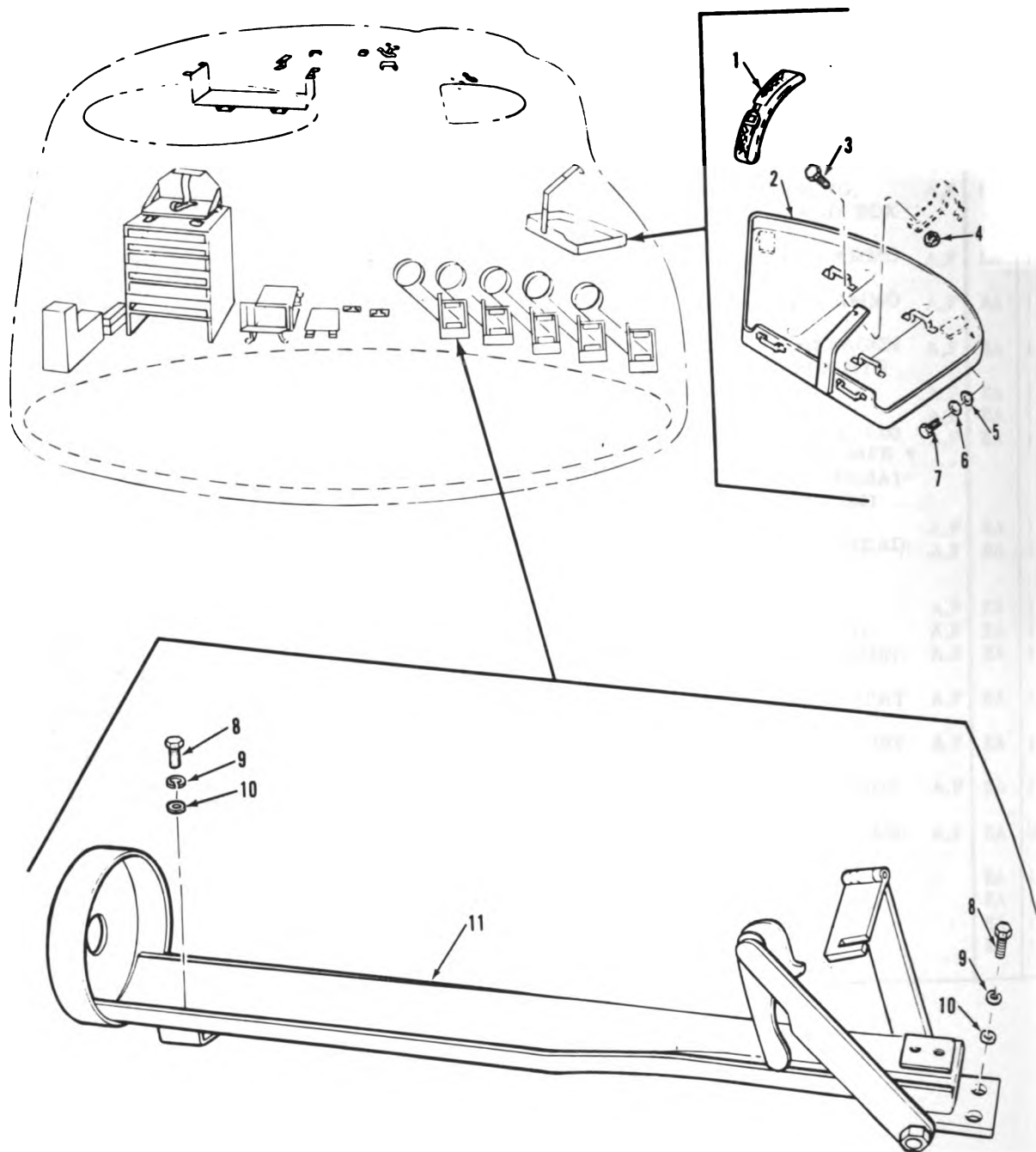

Figure 69. 106-mm ammunition retainer and clamp assembly and mounting parts (vehicle serial numbers A1001 thru A1999 and A3421 thru A3999).

(1) Illustration		(2) SMR Code	(3) National Stock Number	(4) Part Number	(5) FSCM	(6) Description Usable On Code	(7) U/ M	(8) Qty Inc In Unit
(a) Fig No.	(b) Item No.							
						GROUP: 1906 105-MM AMMUNITION RETAINER AND CLAMP ASSEMBLY AND MOUNTING PARTS		
69	1	PAOOO	1015-01-046-7107	12252471	19207	RETAINER AND CLAMP ASSEMBLY: 105-MM AMMO	A,F	EA 1
69	2	MOOZZ		12252450-1	19207	PAD, RUBBER: 1.50 IN. L, 1.00 IN. W, 0.19 IN. THK, MFR FROM MILR3065 GRSC615A1B1C1F2K2, SEE GROUP 9501	A,F	EA 30
69	3	MOOZZ		12252450-3	19207	PAD, RUBBER: 1.50 IN. L, 1.00 IN. W, 0.41 IN. THK, MFR FROM MILR3065 GRSC615-A1B1C1F2K2, SEE GROUP 9501	A,F	EA 19
69	4	PAOZZ	1015-01-045-1799	12252457	19207	RETAINER ASSEMBLY	A,F	EA 4
69	5	PAOZZ	5305-00-269-3238	MS90727-62	96906	SCREW, CAP, HEXAGON HEAD: MOUNT MTG	A,F	EA 12
69	6	PAOOO		12252453	19207	RETAINER ASSEMBLY	A,F	EA 4
69	7	MOOZZ		12252450-1	19207	PAD, RUBBER: 1.50 IN. L, 1.00 IN. W, 0.19 IN. THK, MFR FROM MILR3065 GRSC615A1-B1C1F2K2, SEE GROUP 9501	A,F	EA 2
69	8	XAOZZ		12252422	19207	RETAINER	A,F	EA 1
69	9	XAOZZ		12252437	19207	PIN: RTNR MTG	A,F	EA 2
69	10	XAOZZ		12252427	19207	RETAINER	A,F	EA 1
69	11	XAOZZ		12252426	19207	RETAINER	A,F	EA 1
69	12	MOOZZ		12252450-2	19207	PAD, RUBBER: 1.50 IN. L, 1.00 IN. W, 0.31 IN. THK, MFR FROM MILR3065 GPSS615-A1B1C1F2K2, SEE GROUP 9501	A,F	EA 1
69	13	KFOZZ		10940146	19207	KNOB: PART OF KIT P/N 5703547	A,F	EA 19
69	14	KFOZZ		511170	21450	SPRING, HELICAL COMPRESSION: PART OF KIT P/N 5703547	A,F	EA 19
69	15	KFOZZ		7055084	19207	WASHER, FLAT: SPRING RTNG, PART OF KIT P/N 5703547	A,F	EA 19
69	16	KFOZZ		MS16562-27	96906	PIN, SPRING: KNOB RTNG, PART OF KIT P/N 5703547	A,F	EA 19
69	17	PAOZZ	5310-00-959-1488	MS51922-21	96906	NUT, SELF-LOCKING, HEXAGON: RTNR MTG	A,F	EA 8
69	18	PAOZZ	2590-00-168-2774	8762445	19207	BRACKET, HINGE: RTNR ASSY MTG	A,F	EA 8
69	19	PAOZZ	2590-00-871-8438	10940145	19207	RETAINER ASSEMBLY: AMMO RACK	A,F	DA 8
69	20	PAOZZ		12252444	19207	RETAINER ASSEMBLY	A,F	EA 3
69	21	PAOOO		12252452	19207	RETAINER ASSEMBLY	A,F	EA 3
69	22	MOOZZ		12252450-1	19207	PAD, RUBBER: 1.50 IN. L, 1.00 IN. W, 0.19 IN. THK, MFR FROM MILR3065 GRSC615A1B1C1F2K2, SEE GROUP 9501	A,F	EA 1
69	23	XAOZZ		12252422	19207	RETAINER	A,F	EA 1
69	24	XAOZZ		12252437	19207	PIN: RTNR MTG	A,F	EA 1
69	25	XAOZZ		12252426	19207	RETAINER	A,F	EA 1
69	26	MOOZZ		12252450-2	19207	PAD, RUBBER: 1.50 IN. L, 1.00 IN. W, 0.31 IN. THK, MFR FROM MILR3065 GPSS615A1B1C1F2K2, SEE GROUP 9501	A,F	EA 1

(1) Illustration		(2) SMR Code	(3) National Stock Number	(4) Part Number	(5) FBCM	(6) Description Usable On Code	(7) U/ M	(8) Qty inc in Unit
(a) Fig No.	(b) Item No.							
GROUP: 1906 105-MM AMMUNITION RETAINER AND CLAMP ASSEMBLY AND MOUNTING PARTS—Continued								
69	27	PAOZZ	5310-00-969-1488	MS51922-21	99906	NUT, SELF-LOCKING, HEXAGON: MOUNT AND BOX MTG	A,F	EA 16
69	28	PAOZZ	2540-01-028-6307	11590634	19207	BOX, ACCESSORY: AMMO RACK	A,F	EA 1
69	29	PAOZZ		12252469	19207	MOUNT ASSEMBLY: AMMO RACK	A,F	EA 1
69	30	PAOZZ	5305-00-269-8240	MS90727-64	99906	SCREW, CAP, HEXAGON HEAD: MOUNT AND BOX MTG	A,F	EA 4
69	31	PAOZZ		12255246	19207	RETAINER ASSEMBLY	A,F	EA 1
69	32	PAOOO		12252438	19207	RETAINER ASSEMBLY	A,F	EA 1
69	33	MOOZZ		12252450-2	19207	PAD, RUBBER: 1.50 IN. L, 1.00 IN. W, 0.31 IN. THK, MFR ▽ FROM MILR3065 GR SC616A1- B1C1F2K2, SEE GROUP 9601	A,F	EA 1
69	34	XAOZZ		12252438-1	19207	RETAINER	A,F	EA 1
69	35	PAOZZ	5305-00-068-0602	MS90725-6	99906	SCREW, CAP, HEXAGON HEAD: FIRE EXT BRKT MTG	A,F	EA 4
69	36	PAOZZ	4210-00-983-2929	10924916	00000	BRACKET: FIRE EXT	A,F	EA 1
69	37	PAOZZ		8378521	19207	SPACER: FIRE EXT BRKT MTG	A,F	EA 4
69	38	PAOZZ	5306-00-682-6830	7992408	19207	BOLT, SELF-LOCKING, HEXAGON: ACCESS. BOX MTG	A,F	EA 2
69	39	PAOZZ	5310-00-682-6965	MS35338-44	99906	WASHER, LOCK: FIRE EXT BRKT MTG	A,F	EA 4
69	40	PAOZZ	5310-00-761-6882	MS51967-2	99906	NUT, PLAIN, HEXAGON: FIRE EXT BRKT MTG	A,F	EA 4
69	41	PAOZZ	5306-00-174-4320	7985486	19207	BOLT, SELF-LOCKING, HEXAGON: 105-MM AMMO RTNR MTG	A,F	EA 2
69	—	PAOZZ	2590-00-671-6436	5703547	19207	PARTS KIT, VERTICAL AM- MUNITION CLAMPS	A,F	EA 19
69	13					KNOB		EA 1
69	14					SPRING		EA 1
69	15					WASHER		EA 1
69	16					PIN		EA 1



AR905593

Figure 70. Turret bustle ammunition trays, oddment tray, and mounting parts (vehicle serial numbers A3001 thru A3601)

(1) Illustration		(2)	(3)	(4)	(5)	(6)	(7)	(8)
(a) Fig No.	(b) Item No.	SMR Code	National Stock Number	Part Number	FSCM	Description <i>Usable On Code</i>	U/ M	Qty Inc In Unit
						GROUP: 1906 TURRET BUSTLE AMMUNITION TRAYS, ODDMENT TRAY, AND MOUNTING PARTS		
70	1	PAOZZ		8790475	19207	STRAP ASSEMBLY: ODDMENT TRAY	D EA	2
70	2	PAOZZ	1015-01-049-6384	11636964	19207	TRAY: ODDMENT	D EA	1
70	3	PAOZZ	5306-00-226-4837	MS90728-84	96906	SCREW, CAP, HEXAGON HEAD: ODDMENT TRAY SPRT MTG	D EA	1
70	4	PAOZZ	5310-00-984-8906	MS51922-9	96906	NUT, SELF-LOCKING, HEXAGON: ODDMENT TRAY SPRT MTG	D EA	1
70	5	PAOZZ	5310-00-081-4219	MS27183-12	96906	WASHER, FLAT: ODDMENT TRAY MTG	D EA	4
70	6	PAOZZ	5310-00-407-9566	MS35338-45	96906	WASHER, LOCK: ODDMENT TRAY MTG	D EA	4
70	7	PAOZZ	5306-00-226-4835	MS90728-82	21450	SCREW, CAP, HEXAGON HEAD: ODDMENT TRAY MTG	D EA	4
70	8	PAOZZ	5306-00-068-0610	MS90728-80	96906	SCREW, CAP, HEXAGON HEAD: AMMO TRAY MTG	D EA	12
70	9	PAOZZ	5310-00-637-9541	MS35338-46	96906	WASHER, LOCK: AMMO TRAY MTG	D EA	12
70	10	PAOZZ	5310-00-080-8004	MS27183-14	96906	WASHER, LOCK: AMMO TRAY MTG	D EA	12
70	11	PAOZZ	1015-00-133-7960	10663927	19207	TRAY ASSEMBLY: 105-MM AMMO	D EA	4

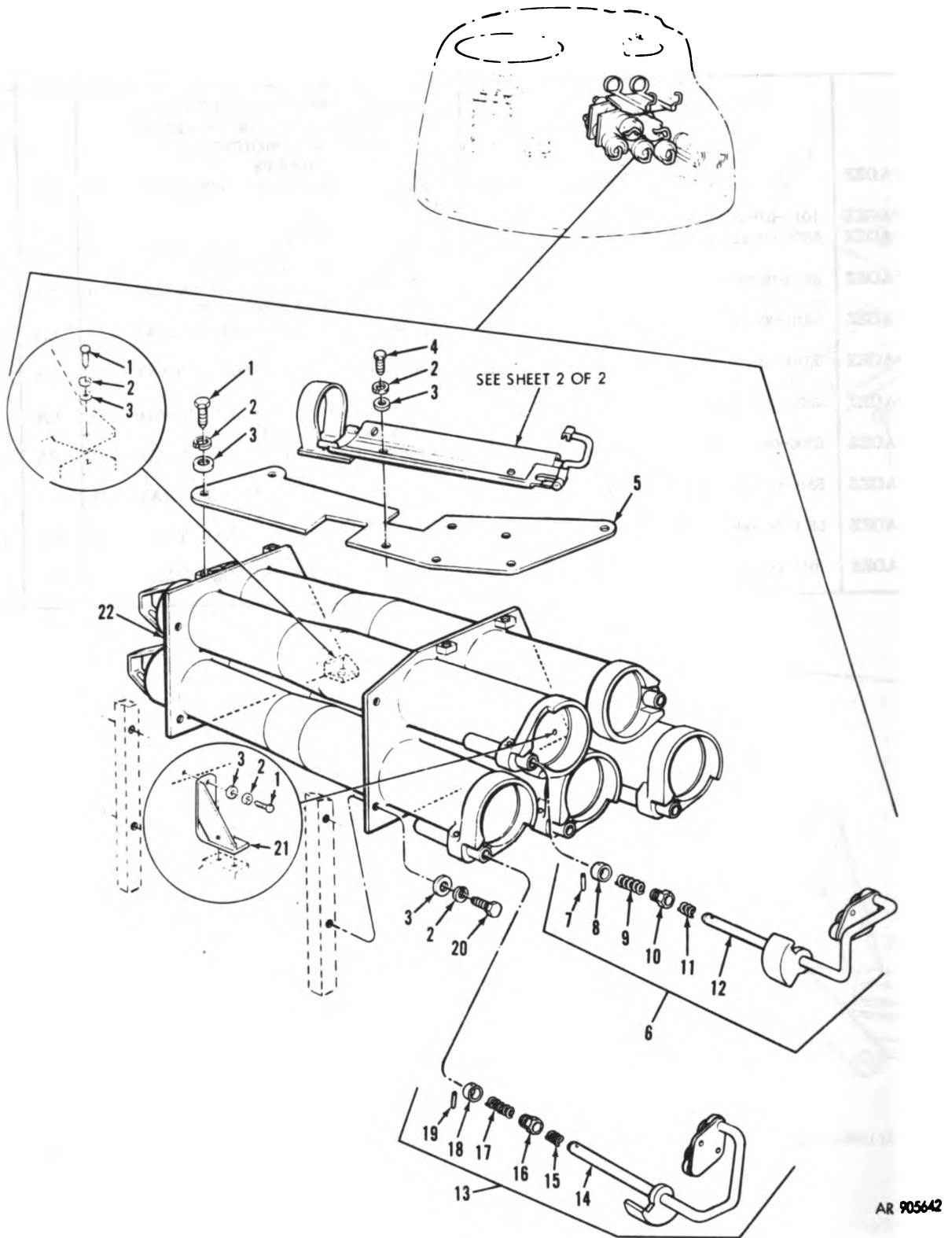
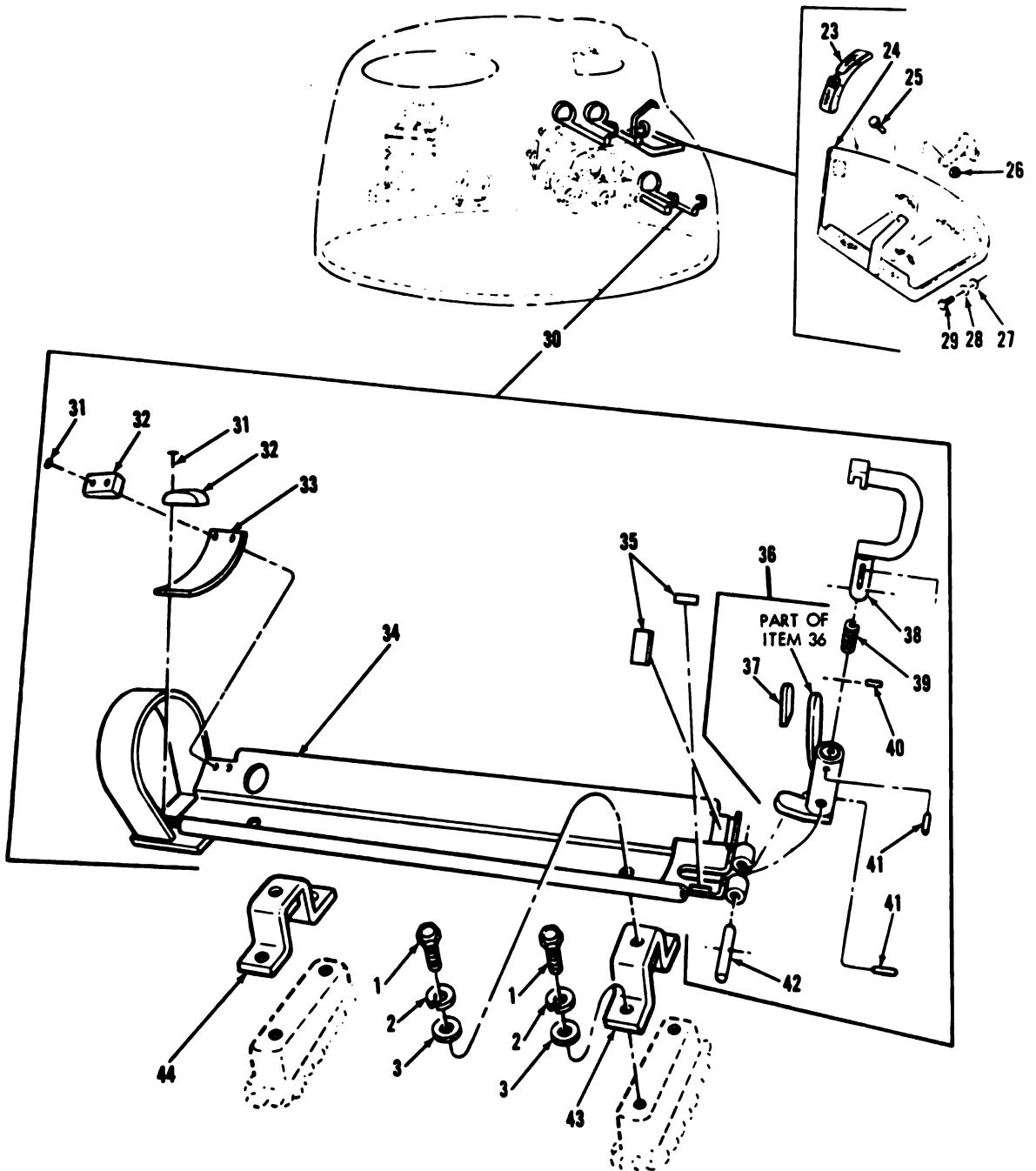

Figure 71. Turret bustle ammunition trays, rack, oddment tray, and mounting parts (vehicle serial numbers A1001 thru A1999 and A3421 thru A3999) (1 of 2).



AR905c43

Figure 71. Turret bustle ammunition trays, rack, oddment tray, and mounting parts (vehicle serial numbers A1001 thru A1999 and A3421 thru A3999) (2 of 2).

(1) Illustration		(2) SMR Code	(3) National Stock Number	(4) Part Number	(5) FSCM	(6) Description Usable On Code	(7) U/ M	(8) Qty Inc in Unit
(a) Fig No.	(b) Item No.							
						GROUP: 1906 TURRET BUSTLE AMMUNITION TRAYS, RACK, ODDMENT TRAY AND MOUNTING PARTS		
71	1	PAOZZ	5305-00-068-0510	MS90728-60	96906	SCREW, CAP, HEXAGON HEAD: AMMO TRAYS AND RACK MTG	A,F EA	31
71	2	PAOZZ	5310-00-637-9541	MS35338-46	96906	WASHER, LOCK: AMMO TRAYS AND RACK MTG	A,F EA	39
71	3	PAOZZ	5310-00-080-6004	MS27183-14	96906	WASHER, FLAT: AMMO TRAYS AND RACK MTG	A,F EA	39
71	4	PAOZZ	5305-00-269-3234	MS90728-58	96906	SCREW, CAP, HEXAGON HEAD: TRAY MTG	A,F EA	4
71	5	PAOZZ	1015-01-046-4062	12252483	19207	PLATE: TRAY MTG	A,F EA	1
71	6	PAOOO	1015-01-031-7197	10941018	19207	HANDLE ASSEMBLY: 105-MM AMMO RACK	A,F EA	1
71	7	KFOZZ		10941002	19207	PIN: SLEEVE RTNG, PART OF KIT P/N 5703546	A,F EA	1
71	8	KFOZZ		10940986	19207	SLEEVE: SPRING RTNG. PART OF KIT P/N 5703546	A,F EA	1
71	9	KFOZZ		10687530	19207	SPRING: AMMO HANDLE, PART OF KIT P/N 5703546	A,F EA	1
71	10	KFOZZ		10941001	19207	PLUG: SPRING RTNG, PART OF KIT P/N 5703546	A,F EA	1
71	11	KFOZZ		10687531	19207	SPRING: AMMO HANDLE, PART OF KIT P/N 5703546	A,F EA	1
71	12	PAOZZ	2590-00-941-5435	10941008	19207	HANDLE: AMMO RTNG	A,F EA	1
71	13	PAOOO		10941027	19207	HANDLE ASSEMBLY: 105-MM AMMO RACK	A,F EA	4
71	14	PAOZZ	2590-00-920-7530	10941019	19207	HANDLE: AMMO RTNG	A,F EA	1
71	15	KFOZZ		10687531	19207	SPRING: AMMO HANDLE, PART OF KIT P/N 5703546	A,F EA	1
71	16	KFOZZ		10941001	19207	PLUG: SPRING RTNG, PART OF KIT P/N 5703546	A,F EA	1
71	17	KFOZZ		10687530	19207	SPRING: AMMO HANDLE, PART OF KIT P/N 5703546	A,F EA	1
71	18	KFOZZ		10940986	19207	SLEEVE: SPRING RTNG, PART OF KIT P/N 5703546	A,F EA	1
71	19	KFOZZ		10941002	19207	PIN: SLEEVE RTNG, PART OF KIT P/N 5703546	A,F EA	1
71	20	PAOZZ	5305-00-725-2317	MS90728-64	96906	SCREW, CAP, HEXAGON HEAD: RACK MTG	A,F EA	4
71	21	PAOZZ		12252480	19207	BRACKET: RACK MTG	A,F EA	1
71	22	PAOZZ		12252510	19207	RACK: 105-MM AMMO, TURRET BUSTLE	A,F EA	1
71	23	PAOZZ		8790475	19207	STRAP ASSEMBLY: ODDMENT TRAY	A,F EA	2
71	24	PAOZZ	1015-01-043-6384	11636964	19207	TRAY, ODDMENT	A,F EA	1
71	25	PAOZZ	5306-00-226-4827	MS90728-34	96904	SCREW, CAP, HEXAGON HEAD: ODDMENT TRAY SPRT MTG	A,F EA	1
71	26	PAOZZ	5310-00-984-3806	MS51922-9	96906	NUT, SELF-LOCKING, HEXAGON: ODDMENT TRAY SPRT MTG	A,F EA	1
71	27	PAOZZ	5310-00-081-4219	MS27183-12	96906	WASHER, FLAT: ODDMENT TRAY MTG	A,F EA	4
71	28	PAOZZ	5310-00-407-9566	MS35338-45	96906	WASHER, LOCK: ODDMENT TRAY MTG	A,F EA	4
71	29	PAOZZ	5306-00-226-4825	MS90728-32	96906	SCREW, CAP, HEXAGON HEAD: ODDMENT TRAY MTG	A,F EA	4
71	30	PAOOO	1015-01-046-4061	12252361	19207	TRAY ASSEMBLY: 105-MM AMMO STWG	A,F EA	4
71	31	PAOZZ		MS20470AD4-4	96906	RIVET, SOLID: PAD MTG	A,F EA	4
71	32	PAOZZ	5340-00-799-5373	10663946	19207	MOUNT, RESILIENT	A,F EA	2
71	33	PAOZZ	5340-01-033-2337	10663959	19207	STRAP: AMMO SPRT	A,F EA	1

(1) Illustration		(2) SMR Code	(3) National Stock Number	(4) Part Number	(5) FSCM	(6) Description <i>Usable On Code</i>	(7) U/ M	(8) Qty Inc In Unit	
(a) Flg No.	(b) Item No.								
71	34	XAOZZ		12252380	19207	GROUP: 1906 TURRET BUSTLE AMMUNITION TRAYS, RACK, ODDMENT TRAY AND MOUNTING PARTS—Continued TRAY PAD: 108 IN.L, 0.62 IN. W, 0.06 IN. THK, MFR FROM MILR3065 GRRS615ABC1F2, SEE GROUP 9501	A,F	EA	1
71	35	MOOZZ		12252472	19207		A,F	EA	2
71	36	PAOOO	1015-01-047-9585	12252355	19207	SUPPORT: AMMO STWG PAD: 1.38 IN. L, 1.12 IN. W, 0.06 IN. THK, MFR FROM MILR3065 GRRS 615ABC1F2, SEE GROUP 9501	A,F	EA	1
71	37	MOOZZ		12252355-4	19207		A,F	EA	1
71	38	PAOZZ	1015-01-046-8384	12252358	19207	LEVER ASSEMBLY: AMMO RTNG	A,F	EA	1
71	39	PAOZZ	5380-00-409-3400	MS24585-1207	98906	SPRING, HELICAL COMPRES- SION	A,F	EA	1
71	40	PAOZZ	5315-00-844-3942	MS16562-6	96906	PIN, SPRING: SHAFT RTNG	A,F	EA	1
71	41	PAOZZ	5315-00-616-4261	MS16562-28	96906	PIN, SPRING: LEVER RTNG	A,F	EA	2
71	42	PAOZZ	5315-01-043-4556	12252348	19207	SHAFT: LEVER RTNG	A,F	EA	1
71	43	PAOZZ		12252481-1	19207	SUPPORT: L, AMMO TRAY	A,F	EA	1
71	43	PAOZZ		12252481-2	19207	SUPPORT: R, AMMO TRAY	A,F	EA	1
71	44	PAOZZ		12252485-1	19207	SUPPORT:, L, AMMO TRAY	A,F	EA	1
71	44	PAOZZ		12252485-2	19207	SUPPORT: R, AMMO TRAY	A,F	EA	1

NOTE
VEHICLE SERIAL NUMBERS
A3001 THRU A3420

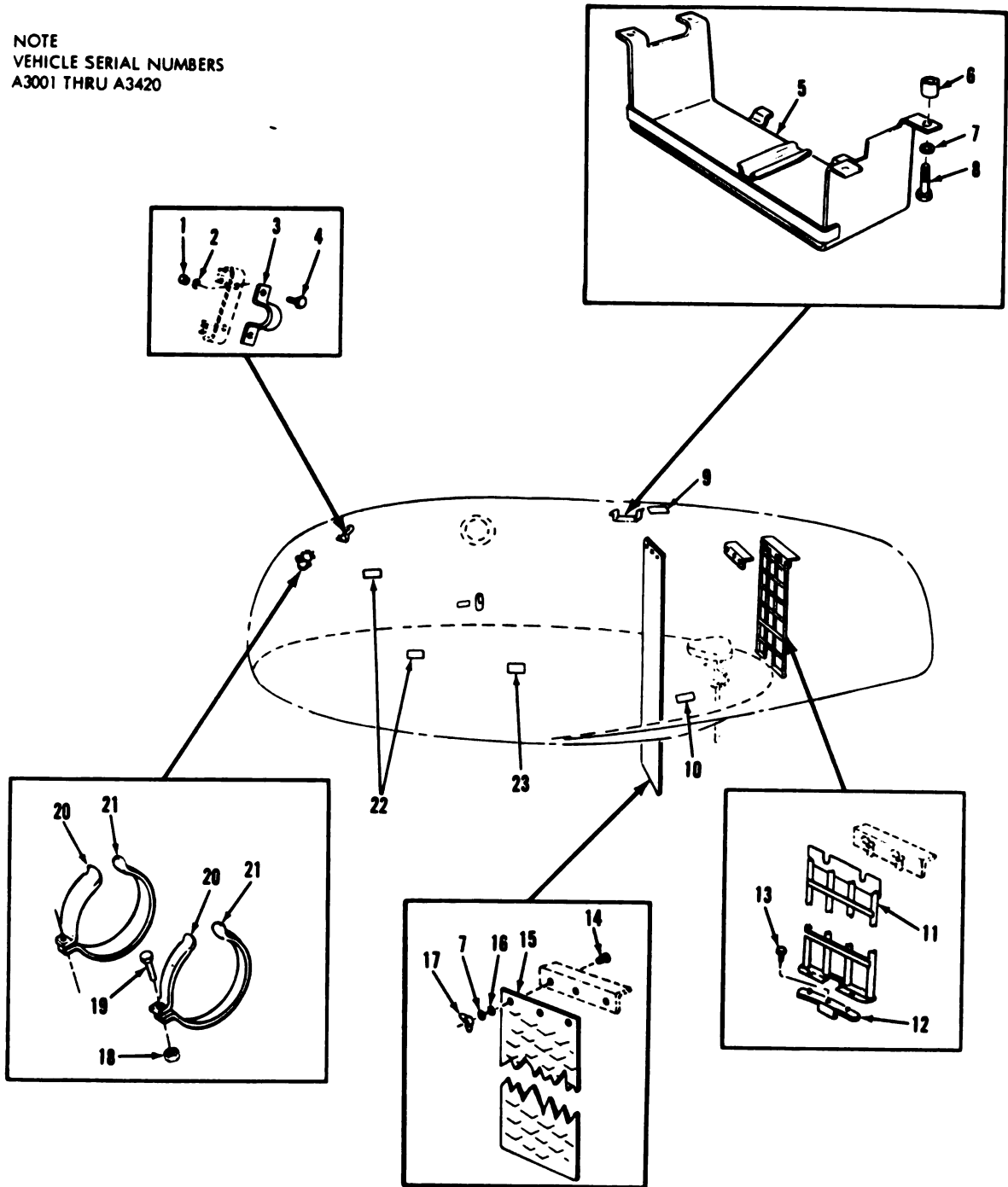

AR905594

Figure 72. Turret shield, grille, supports, straps, and mounting parts (1 of 2).

NOTE
VEHICLE SERIAL NUMBERS
A1001 THRU A1999 AND
A3421 THRU A3999

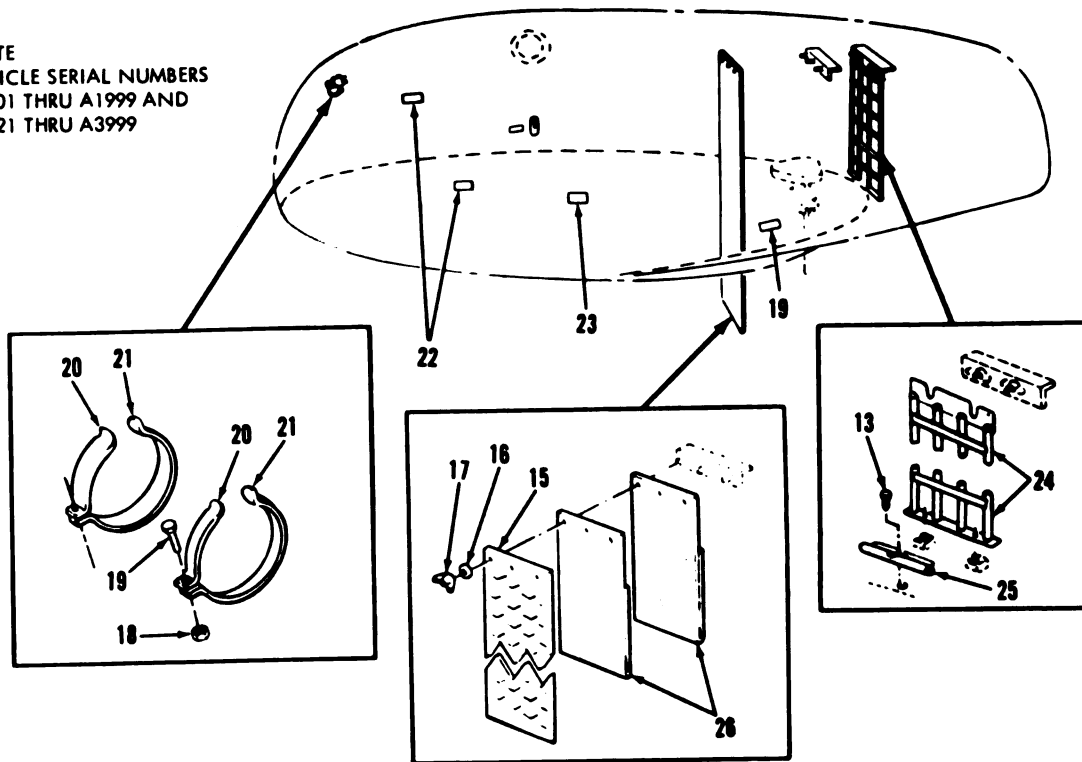

AR 905639

Figure 72. Turret shield, grille, supports, straps, and mounting parts (2 of 2).

(1) Illustration		(2) SMR Code	(3) National Stock Number	(4) Part Number	(5) FSCM	(6) Description Usable On Code	(7) U/ M	(8) Qty Inc In Unit
(a) Fig No.	(b) Item No.							
						GROUP: 1906 TURRET SHIELD, GRILLE, SUPPORTS, STRAPS, AND MOUNTING PARTS		
72	1	PAOZZ	5310-00-012-0367	MS35690-425	96906	NUT, PLAIN HEXAGON: LIGHT HOLDER CLIP MTG	D	EA 2
72	2	PAOZZ	5310-09-012-1637	MS35337-25	96906	WASHER, LOCK: LIGHT HOLDER CLIP MTG	D	EA 2
72	3	PAOZZ	1015-01-032-0282	7965831	19207	CLIP: LIGHT HOLDER	D	EA 1
72	4	PAOZZ		MS35292-425	96906	SCREW, CAP, HEXAGON HEAD: LIGHT HOLDER CLIP MTG	D	EA 2
72	5	PAOZZ	1006-00-807-2400	7027713	19207	SUPPORT ASSEMBLY: CAL .50 READY AMMO BOX	D	EA 1
72	6	PAOZZ	5365-00-159-7134	10916963	19207	SPACER: SPRT ASSY MTG	D	EA 4
72	7	PAOZZ	5310-00-637-9641	MS35338-46	96906	WASHER, LOCK	D	EA 7
72	8	PAOZZ	5306-00-289-4511	MS90725-63	96906	SCREW, CAP, HEXAGON HEAD: SPRT ASSY MTG	D	EA 4
72	9	PAOZZ	7690-00-807-2399	7027642	19207	SIGN: CAL .50 AMMO BOX	D	EA 1
72	10	PAOZZ	7690-00-880-1180	7965219	19207	SIGN: LOADER'S SEAT STOWAGE		EA 1
72	11	PAOZZ	1015-00-226-2271	8721283	91027	GRILLE ASSEMBLY: RADIO GUARD	D	EA 1
72	12	PAOZZ	5340-00-168-2747	8721697	19207	BRACKET ASSEMBLY: GRILLE MTG	D	EA 1
72	13	PAOZZ	5306-00-174-4320	7965486	19207	BOLT, SELF-LOCKING, HEXAGON HEAD: BRKT MTG		EA 1
72	14	PAOZZ	5306-00-688-2111	MS90728-63	96906	SCREW, CAP, HEXAGON HEAD: SHELL EJECTION SHIELD MTG	D	EA 3
72	15	PAOZZ	2590-00-436-6827	10684520	19207	SHIELD: SHELL EJECTING		EA 1
72	16	PAOZZ	5310-00-081-4219	MS27183-12	96906	WASHER, FLAT: SHIELD MTG		EA 3
72	17	PAOZZ	5310-00-828-8189	MS35425-41	96906	NUT, PLAIN, WING: SHIELD MTG		EA 3
72	18	PAOZZ	5310-00-984-3807	MS51922-13	96906	NUT, SELF-LOCKING, HEXAGON: REPLENISHER MTG STRAPS		EA 2
72	19	PAOZZ	5306-00-051-4076	MS90727-34	96906	SCREW, CAP, HEXAGON HEAD: REPLENISHER MTG STRAPS		EA 2
72	20	PAOZZ	5340-00-798-5239	7965239	19207	STRAP: REPLENISHER, REAR		EA 2
72	21	PAOZZ	5340-00-798-5238	7965238	19207	STRAP: REPLENISHER, FRONT		EA 2
72	22	PAOZZ	7690-00-679-5749	5294468	19207	SIGN: FLASHLIGHT		EA 2
72	23	PAOZZ	7690-00-880-1168	7065852	19207	SIGN: CAL .45 MACHINEGUN		EA 1
72	24	PAOZZ	1015-01-046-4721	12252417	19207	GUARD ASSEMBLY: RADIO	A,F	EA 1
72	25	PAOZZ	1015-01-046-0698	12252434	19207	GUIDE: SHELL EJECTING SHIELD	A,F	EA 1
72	26	PAOZZ	1015-01-047-3388	12252425	19207	SHIELD: SHELL EJECTING	A,F	EA 2

NOTE
VEHICLE SERIAL NUMBERS
A3001 THRU A3420

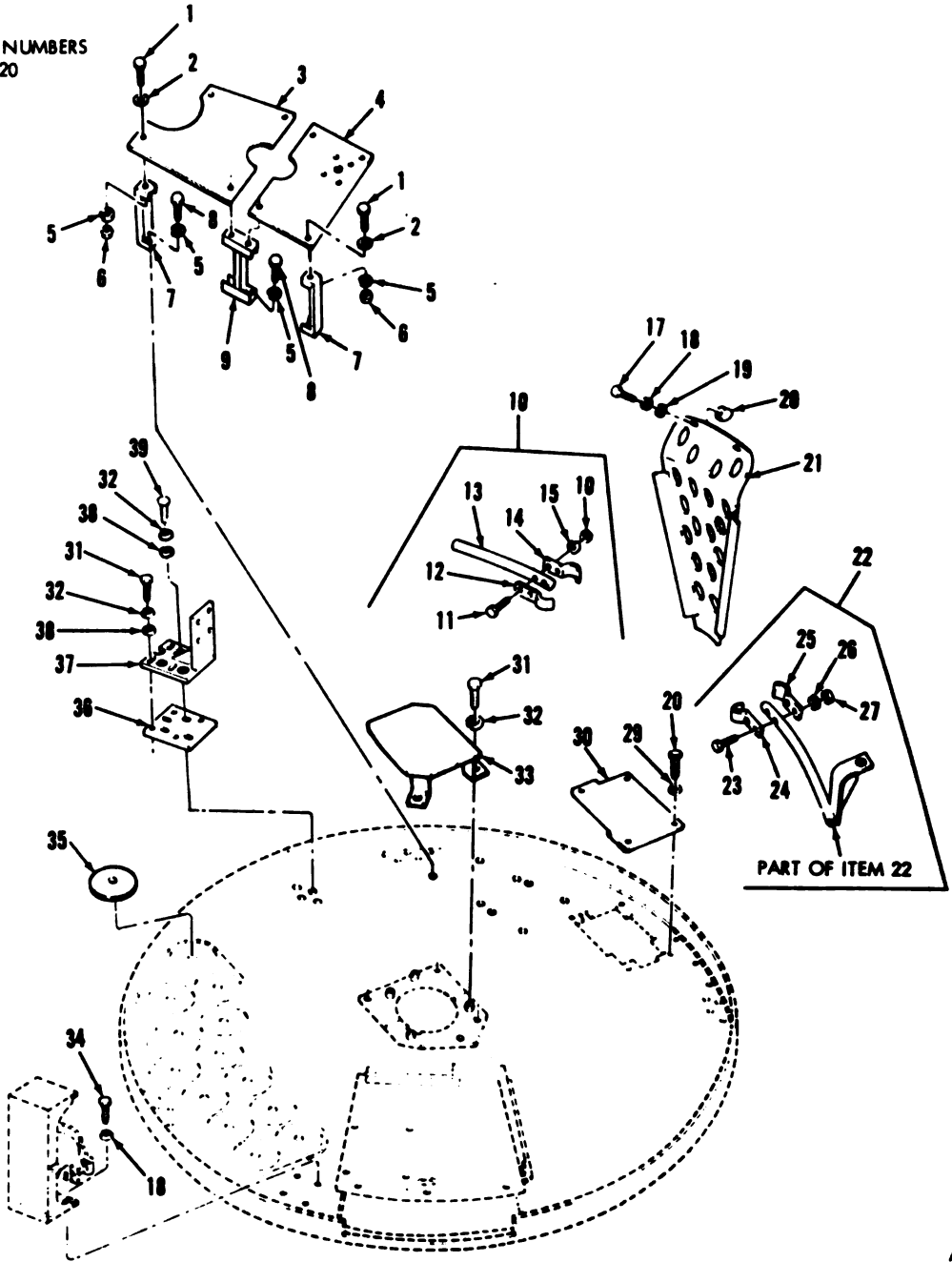

AR905595

Figure 73. Turret platform covers, guards, and plates (1 of 2).

NOTE
 VEHICLE SERIAL NUMBERS
 A1001 THRU A1999 AND
 A3421 THRU A3999

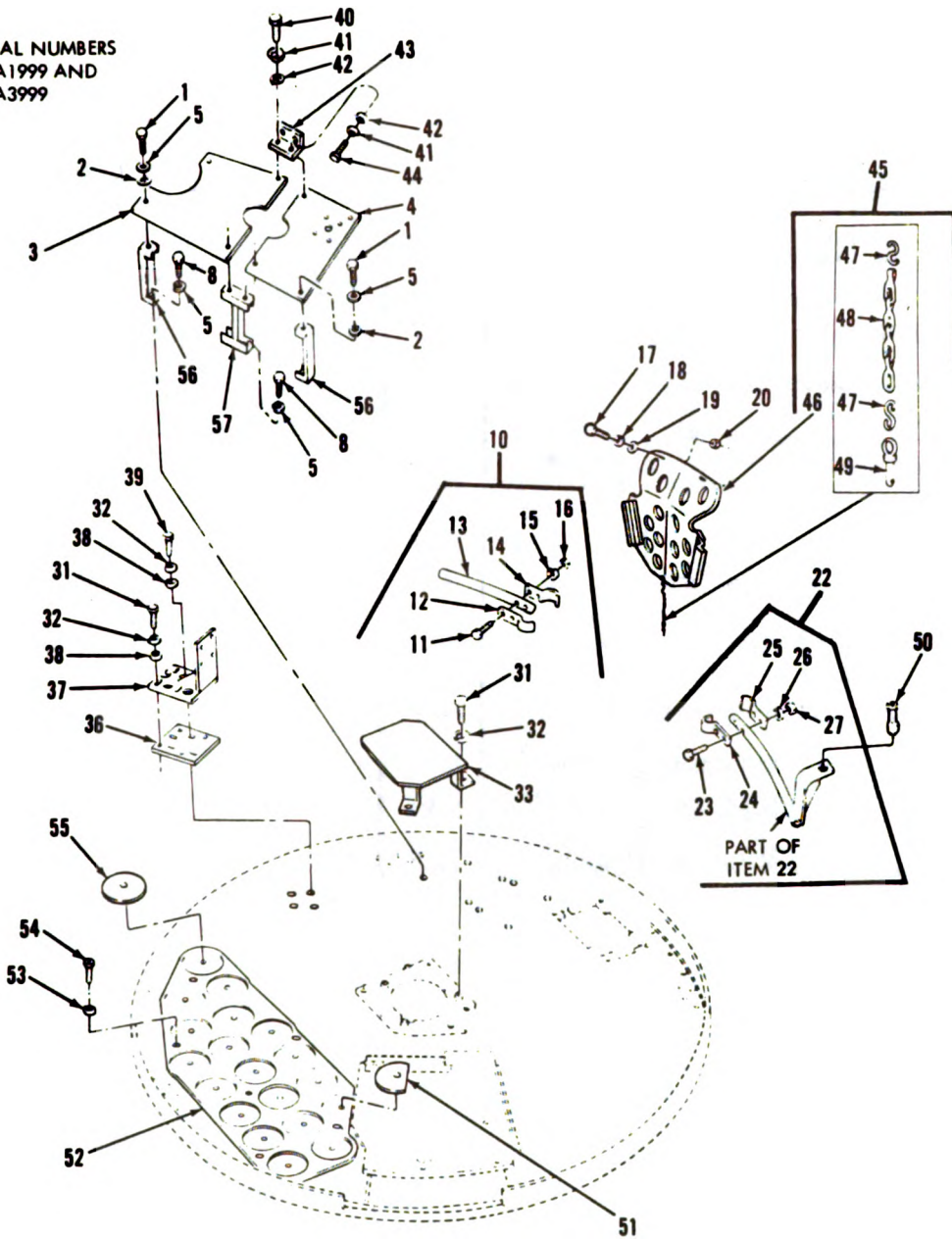

AR 905656

Figure 73. Turret platform covers, guards, and plates (2 of 2).

(1) Illustration		(2) SMR Code	(3) National Stock Number	(4) Part Number	(5) FSCM	(6) Description Usable On Code	(7) U/M	(8) QTY	
(a) Fig No.	(b) Item No.								
73	1	PAOZZ	5306-00-226-4826	MS90728-33	96906	GROUP: 1906 TURRET PLATFORM COVERS, GUARDS, AND PLATES SCREW, CAP, HEXAGON HEAD: GUNNER'S FOOT REST BRKT AND PLATE	D	EA	6
73	1	PAOZZ	5306-00-226-4826	MS90728-33	96906	SCREW, CAP, HEXAGON HEAD: GUNNER'S FOOT REST BRKT AND PLAT MTG	A,F	EA	6
73	2	PAOZZ	5310-00-081-4219	MS27183-12	96906	WASHER, FLAT: GUNNER'S FOOT REST BRKT AND PLAT MTG	D	EA	6
73	2	PAOZZ	5310-00-081-4219	MS27183-12	96906	WASHER, FLAT: GUNNER'S FOOT REST BRKT AND PLATE MTG	A,F	EA	6
73	3	PAOZZ	1005-01-026-2975	11590797	19207	BRACKET: GUNNER'S FOOT REST		EA	1
73	4	PAOZZ	1015-01-027-4127	11590796	19207	PLATE: GUNNER'S FOOT REST		EA	1
73	5	PAOZZ	5310-00-407-9566	MS35338-45	96906	WASHER, LOCK		EA	16
73	6	PAOZZ	5310-00-880-7744	MS51967-5	96906	NUT, PLAIN, HEXAGON: GUN- NER'S FOOT REST BRKT AND PLATE MTG		EA	8
73	7	PAOZZ	5985-01-029-7105	11590794	19207	SUPPORT: GUNNER'S FOOT REST BRKT AND PLATE		EA	4
73	8	PAOZZ	5306-00-226-4824	MS90728-31	96906	SCREW, CAP, HEXAGON HEAD: GUNNER'S FOOT REST SPRTS MTG		EA	8
73	9	PAOZZ	5985-01-028-4574	11590793	19207	SUPPORT: GUNNER'S FOOT REST BRKT AND PLATE		EA	2
73	10	PAOOO	1015-00-476-9333	7985494	19207	GUARD ASSEMBLY: TURRET PLATFORM, R		EA	1
73	11	PAOZZ	5306-00-226-4833	MS90728-40	96906	SCREW, CAP, HEXAGON HEAD: CLAMP MTG		EA	2
73	12	PAOZZ	5340-00-798-5488	7985488	19207	CLAMP: GUARD MTG		EA	1
73	13	XAOZZ		7985490	19207	GUARD		EA	1
73	14	PAOZZ	5340-00-165-7800	7985487	19207	CLAMP: GUARD MTG		EA	1
73	15	PAOZZ	5310-00-407-9566	MS35338-45	96906	WASHER, LOCK: CLAMP MTG		EA	2
73	16	PAOZZ	5310-00-880-7744	MS51967-5	96906	NUT, PLAIN, HEXAGON: CLAMP MTG		EA	2
73	17	PAOZZ	5305-00-068-0512	MS90727-4	96906	SCREW, CAP, HEXAGON HEAD: BUMPER MTG		EA	2
73	18	PAOZZ	5310-00-754-2005	MS35338-52	96906	WASHER, LOCK: BUMPER MTG		EA	6
73	19	PAOZZ	5310-00-809-4058	MS27183-10	96906	WASHER, FLAT: BUMPER MTG		EA	2
73	20	PAOZZ	5340-00-707-1225	8382435	19207	BUMPER: SHELL RETURN PLATE		EA	2
73	21	PAOZZ	1015-00-937-0124	7985497	19207	PLATE: SHELL RETURN, HANGER	D	EA	1
73	22	PAOOO	2540-00-179-3530	7985493	19207	GUARD ASSEMBLY: TURRET PLATFORM, L		EA	1
73	23	PAOZZ	5306-00-226-4833	MS90728-40	96906	SCREW, CAP, HEXAGON HEAD: CLAMP MTG		EA	2
73	24	PAOZZ	5340-00-798-5488	7985488	19207	CLAMP: GUARD MTG		EA	1
73	25	PAOZZ	5340-00-165-7800	7985487	19207	CLAMP: GUARD MTG		EA	1
73	26	PAOZZ	5310-00-407-9566	MS35338-45	96906	WASHER, LOCK: CLAMP MTG		EA	2
73	27	PAOZZ	5310-00-880-7744	MS51967-5	96906	NUT, PLAIN, HEXAGON:		EA	2
73	28	PAOZZ	5305-00-068-0500	MS90725-3	96906	CLAMP MTG	D	EA	4
73	29	PAOZZ	5310-00-582-5965	MS35338-25	96906	SCREW, CAP, HEXAGON HEAD: COVER MTG		EA	4
73	30	PAOZZ	2590-00-168-2754	8389019	19207	WASHER, LOCK: COVER MTG	D	EA	1
73	31	PAOZZ	5305-00-269-3235	MS90727-59	96906	COVER: TURRET PLATFORM SCREW, CAP, HEXAGON HEAD:		EA	3
73	32	PAOZZ	5310-00-637-9541	MS35338-46	96906	SLIPRING GUARD MTG		EA	11
73	33	PAOZZ	1015-01-028-9985	8364654	19207	WASHER, LOCK GUARD: TURRET PLATFORM SLIPRING BOX		EA	1
73	34	PAOZZ	5305-00-269-3209	MS90725-58	96906	SCREW, CAP, HEXAGON HEAD: FIRE EXT BRKT MTG		EA	4

(1) Illustration		(2) SMR Code	(3) National Stock Number	(4) Part Number	(5) FSCM	(6) Description Usable On Code	(7) U/ M	(8) Qty Inc In Unit
(a) Fig No.	(b) Item No.							
						GROUP: 1906 TURRET PLATFORM COVERS, GUARDS, AND PLATES—Continued		
73	35	PCOZZ	2590-00-405-1932	11637515	19207	PAD, CUSHIONING, RUBBER: AMMO	EA	13
73	40	PAOZZ	5306-00-226-4828	MS90728-35	96906	SCREW, CAP, HEXAGON HEAD: GUNNER'S PLATFORM BRKT MTG	A,F EA	2
73	41	PAOZZ	5310-00-407-9566	MS35338-45	96906	WASHER, LOCK: GUNNER'S PLATFORM BRKT MTG	A,F EA	4
73	42	PAOZZ	5310-00-081-4219	MS27183-12	96906	WASHER FLAT: GUNNER'S PLATFORM BRKT MTG	A,F EA	4
73	43	PAOZZ	5340-01-038-8748	12252385	19207	BRACKET: GUNNER'S PLATFORM	A,F EA	1
73	44	PAOZZ	5306-00-226-4828	MS90728-63	96906	SCREW, CAP, HEXAGON HEAD: GUNNER'S PLATFORM BRKT MTG	A,F EA	2
73	45	PAOOO	1015-01-033-4461	12252533	19207	PLATE ASSEMBLY: SHELL RETURN	A,F EA	1
73	46	XAOZZ		12252529	19207	PLATE	A,F EA	1
73	47	PAOZZ	4030-00-916-2141	MS87006-53	96906	HOOK: CHAIN AND PIN RTNG	A,F EA	2
73	48	MOOZZ		NPN	81348	CHAIN: PIN RTNG, APPROX 9 IN. L, MFR FROM 4010-00- 129-6046, SEE GROUP 9501	A,F EA	1
73	49	PAOZZ	5340-00-816-0785	8346301	19207	PIN ASSEMBLY: PLATE RTNG	A,F EA	1
73	50	PAOZZ	5306-00-682-5830	7792406	19207	BOLT, SELF-LOCKING: L GUARD ASSY MTG	A,F EA	1
73	51	PAOZZ	2540-01-031-4326	12252508	19207	PAD, CUSHIONING RUBBER: AMMO PLATE	A,F EA	1
73	52	PAOZZ	1015-01-033-4460	12252418	19207	PLATE: AMMO STWG	A,F EA	1
73	53	PAOZZ	5310-00-194-9213	MS35336-39	96906	WASHER, LOCK: AMMO STWG PLATE RTNG	A,F EA	6
73	54	PAOZZ	5306-00-958-5260	MS35190-321	96906	SCREW, MACHINE: AMMO STWG PLATE RTNG	A,F EA	6
73	55	PAOZZ	2590-00-405-1932	11637515	19207	PAD, CUSHIONING, RUBBER: AMMO PLATE	A,F EA	18
73	56	PAOZZ	1015-01-033-4457	11674530	19207	SUPPORT: GUNNER'S FOOT REST BRKT AND PLATE MTG	A,F EA	4
73	57	PAOZZ	1015-01-033-4459	11674531	19207	SUPPORT: GUNNER'S FOOT REST BRKT AND PLATE MTG	A,F EA	2

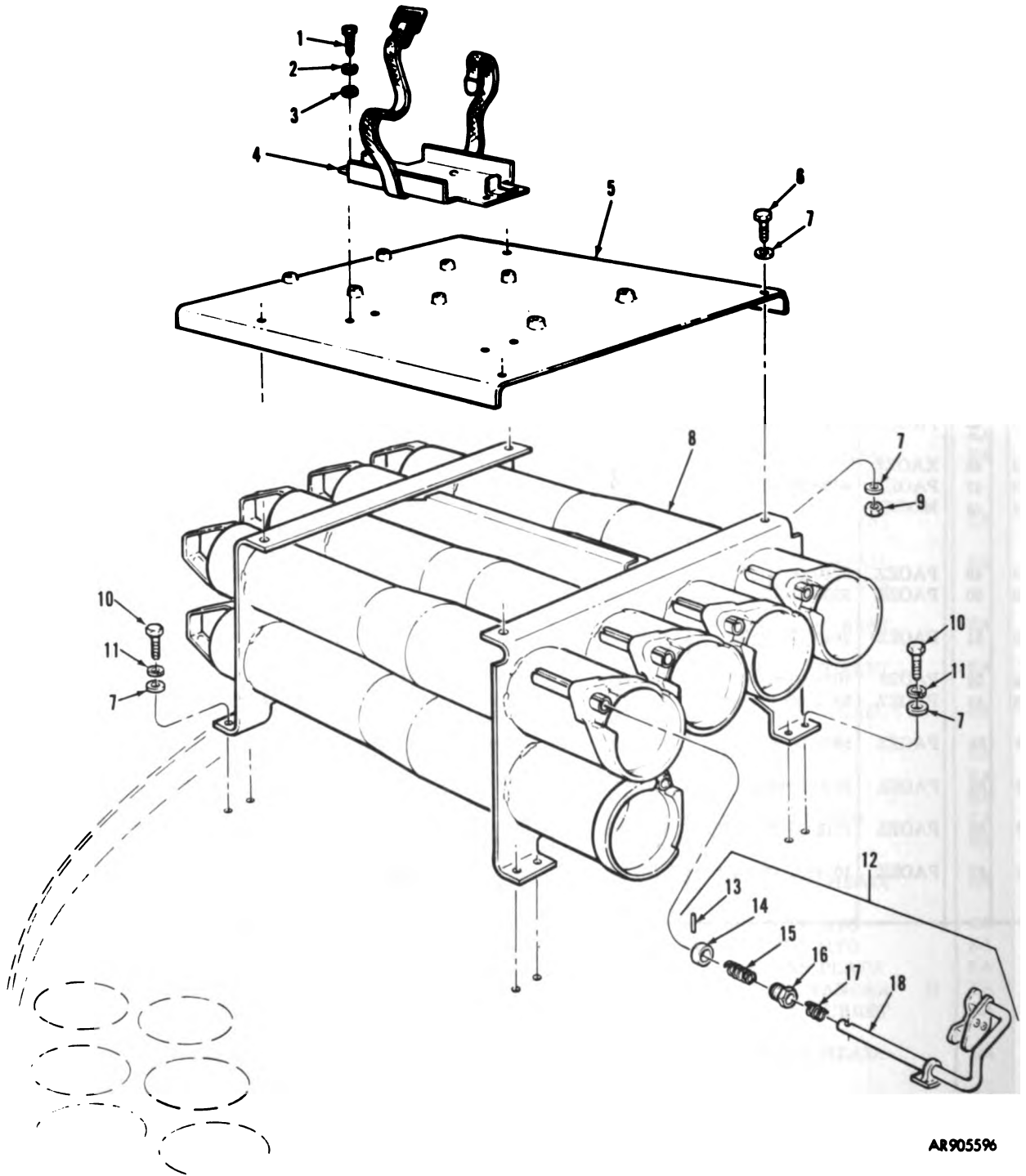

AR905596

Figure 74. Turret platform 106-mm ammunition rack, cover, and related parts.

(1) Illustration		(2) SMR Code	(3) National Stock Number	(4) Part Number	(5) FSCM	(6) Description <i>Usable On Code</i>	(7) U/ M	(8) Qty Inc In Unit
(a) Fig No.	(b) Item No.							
74	1	PAOZZ	5306-00-226-4824	MS90728-81	96906	GROUP: 1906 TURRET PLATFORM 105-MM AMMUNITION RACK, COVER, AND RELATED PARTS		
						SCREW, CAP, HEXAGON HEAD:	A,F	EA 4
74	2	PAOZZ	5310-00-407-9666	MS35338-45	96906	BRKT MTG		
74	3	PAOZZ	5310-00-061-4219	MS27183-12	96906	WASHER, LOCK: BRKT MTG	A,F	EA 4
74	4	PAOZZ	2590-00-027-1905	10934058	19207	WASHER, FLAT: BRKT MTG	A,F	EA 4
						BRACKET: BINOCULAR CAR- RYING CASE	A,F	EA 1
74	5	PAOZZ	1015-01-028-5292	11590847	19207	COVER: AMMO RACK TURRET PLATFORM		EA 1
74	6	PAOZZ	5305-00-269-3237	MS90727-61	96906	SCREW, CAP, HEXAGON HEAD: AMMO RACK COVER		EA 4
74	7	PAOZZ	5310-00-060-6004	MS27183-14	96906	WASHER, FLAT: AMMO RACK COVER		EA 16
74	8	PAOZZ	2590-01-029-7107	11610561	19207	RACK: 105-MM AMMO, TURRET PLATFORM		EA 1
74	9	PAOZZ	5310-00-969-1488	MS51922-21	96906	NUT, SELF-LOCKING, HEXAGON: AMMO RACK COVER		EA 4
74	10	PAOZZ	5305-00-068-0510	MS90728-60	96906	SCREW, CAP, HEXAGON HEAD: AMMO RACK MTG		EA 8
74	11	PAOZZ	5310-00-637-9541	MS35338-46	96906	WASHER, LOCK: AMMO RACK MTG		EA 8
74	12	PAOOO	1015-01-031-7197	10941018	19207	HANDLE ASSEMBLY: AMMO RACK		EA 5
74	13	KFOZZ		10941002	19207	PIN: SLEEVE RTNG, PART OF KIT P/N 5703546		EA 1
74	14	KFOZZ		10940966	19207	SLEEVE: SPRING RTNG PART OF KIT P/N 5703546		EA 1
74	15	KFOZZ		10687531	19207	SPRING: AMMO HANDLE, PART OF KIT P/N 5703546		EA 1
74	16	KFOZZ		10941001	19207	PLUG: SPRING RTNG, PART OF KIT P/N 5703546		EA 1
74	17	KFOZZ		10687530	19207	SPRING: AMMO HANDLE, PART OF KIT P/N 5703546		EA 1
74	18	PAOZZ	2590-00-941-5435	10941006	19207	HANDLE/ AMMO RACK		EA 1
74	-	PAOZZ	2590-00-920-7532	5703546	19207	PARTS KIT, AMMUNITION RACK		EA 1
71	7					PIN		EA 1
71	8					SLEEVE		EA 1
71	9					SPRING		EA 1
71	10					PLUG		EA 1
71	11					SPRING		EA 1
71	15					SPRING		EA 1
71	16					PLUG		EA 1
71	17					SPRING		EA 1
71	18					SLEEVE		EA 1
71	19					PIN		EA 1
74	13					PIN		EA 1
74	14					SLEEVE		EA 1
74	15					SPRING		EA 1
74	16					PLUG		EA 1
74	17					SPRING		EA 1

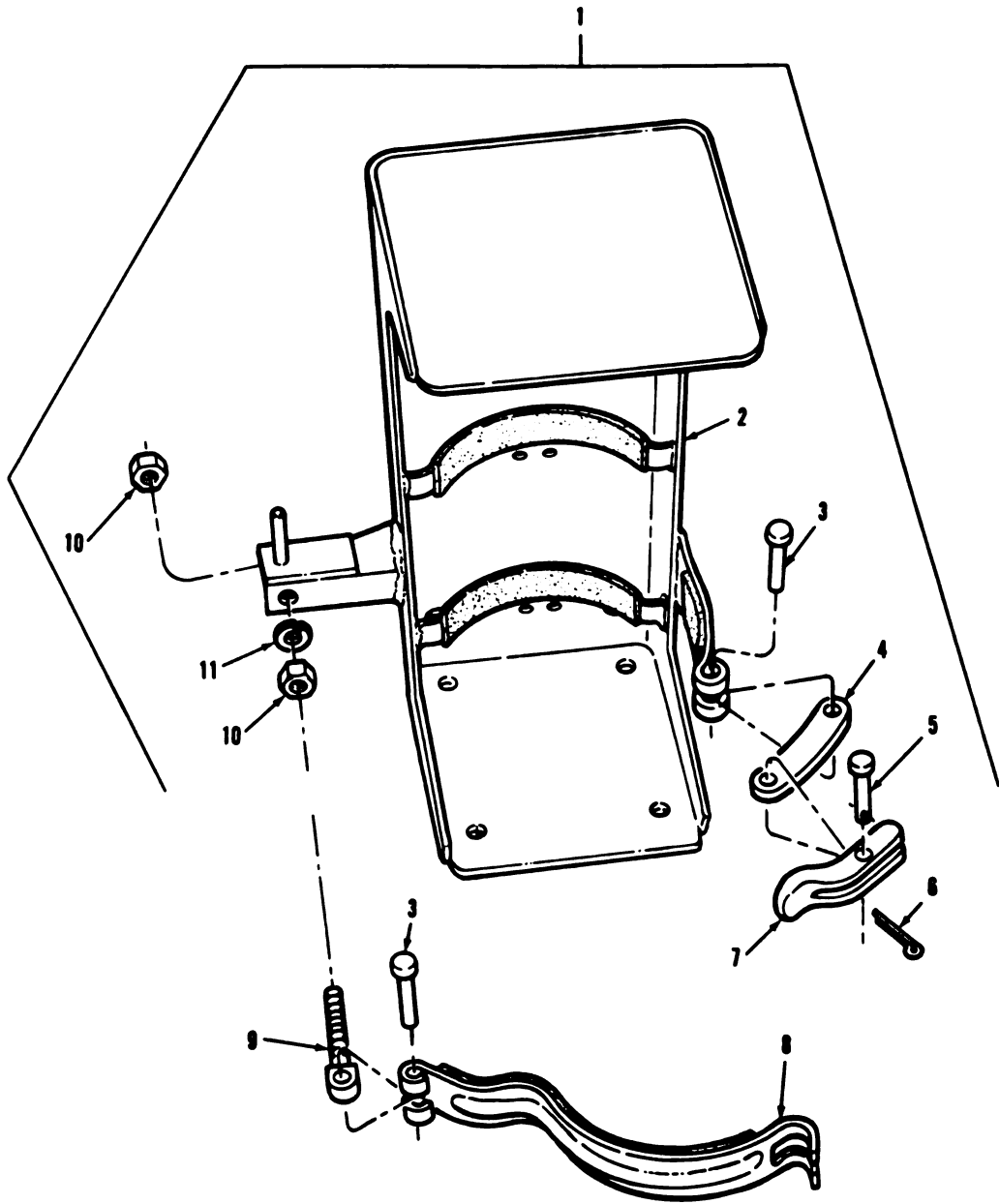

AR905597

Figure 75. Portable fire extinguisher bracket.

(1) Illustration		(2) SMR Code	(3) National Stock Number	(4) Part Number	(5) FSCM	(6) Description <i>Usable On Code</i>	(7) U/ M	(8) Qty Inc In Unit
(a) Fig No.	(b) Item No.							
75	1	PAOOO	4210-00839-0151	10905848-2	19207	GROUP: 1906 PORTABLE FIRE EXTINGUISHER BRACKET BRACKET ASSEMBLY: PORTABLE FIRE EXT	EA	1
75	2	XAOZZ		10905847-2	19207	BRACKET: FIRE EXT	EA	1
75	3	PAOZZ	5320-00-051-8614	MS20613-8P28	96906	RIVET, SOLID:	EA	2
75	4	PAOZZ	2540-00-299-2552	7359587	19207	LINK: BRKT LATCH	EA	1
75	5	PAOZZ	5315-00-770-9181	MS20392-3C 39	96906	PIN, STRAIGHT, HEADED: LATCH RTNG	EA	1
75	6	PAOZZ	5315-00-639-2325	112726	24617	PIN, COTTER: LATCH PIN RTNG	EA	1
75	7	PAOZZ	1015-00-982-8514	7359590	19207	LATCH: BRKT BAND LKG	EA	1
75	8	PAOZZ	5340-00-105-9934	10951915	19207	BAND, RETAINING	EA	1
75	9	PAOZZ	5340-00-545-4207	7359589	19207	CONNECTOR, ROD END: BAND MTG	EA	1
75	10	PAOZZ	5310-00-732-0558	MS51967-8	96906	NUT, PLAIN, HEXAGON: CONN MTG	EA	2
75	11	PAOZZ	5310-00-637-9541	MS35338-46	96906	WASHER, LOCK: CONN MTG	EA	1

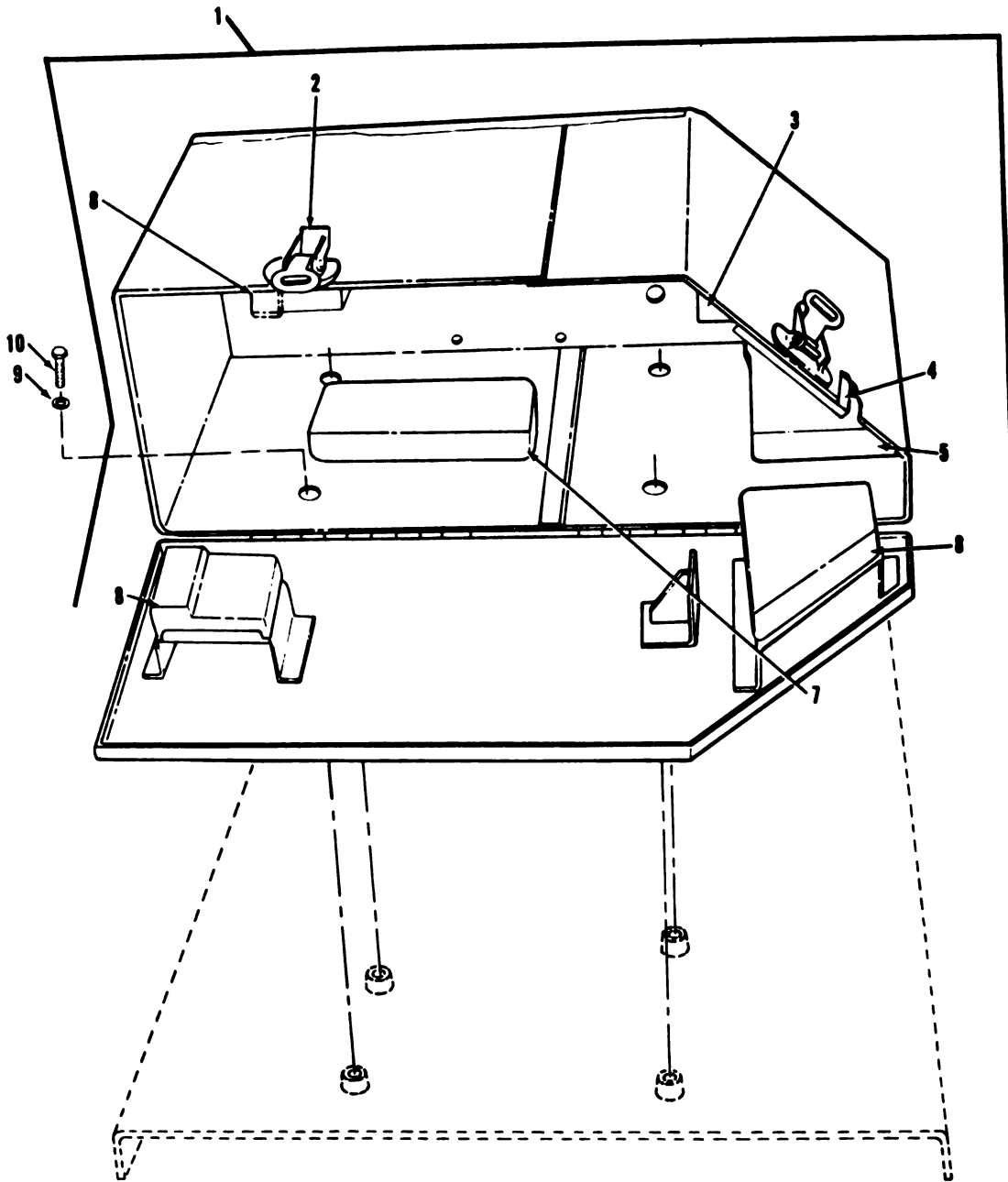

AR905598

Figure 76. Infrared periscope stowage box and mounting parts.

(1) Illustration		(2) SMR Code	(3) National Stock Number	(4) Part Number	(5) FSCM	(6) Description <i>Usable On Code</i>	(7) U/ M	(8) Qty Inc In Unit
(a) Fig No.	(b) Item No.							
76	1	PBOOO	2540-00-999-7034	10887134	19207	GROUP: 1906 INFRARED PERISCOPE STOWAGE BOX AND MOUNTING PARTS	EA	1
76	2	XAOZZ		10887128	19207	BOX: IR PERISCOPE STWG	EA	1
76	3	PCOZZ	1015-00-693-3613	8705621	19207	BOX PAD, RUBBER: BOX REAR WALL, R END	EA	1
76	4	PCOZZ	1015-00-693-3615	8705623	19207	PAD, RUBBER: BOX CEILING, R END	EA	1
76	5	PCOZZ	1015-00-693-3620	8705773	19207	PAD, RUBBER: BOX FLOOR, R END	EA	1
76	6	PCOZZ	2590-00-693-3614	8705622	19207	PAD, RUBBER: COVER, R END	EA	1
76	7	PCOZZ	1015-00-693-3616	8705624	19207	PAD, RUBBER: BOX FLOOR, CENTER	EA	1
76	8	PCOZZ	2590-00-133-9650	8716203	19207	PAD, RUBBER	EA	2
76	9	PAOZZ	5310-00-637-9541	MS35338-46	96906	WASHER, LOCK: STWG BOX MTG	EA	4
76	10	PAOZZ	5305-00-269-3233	MS90727-57	96906	SCREW, CAP, HEXAGON HEAD: STWG BOX MTG	EA	4

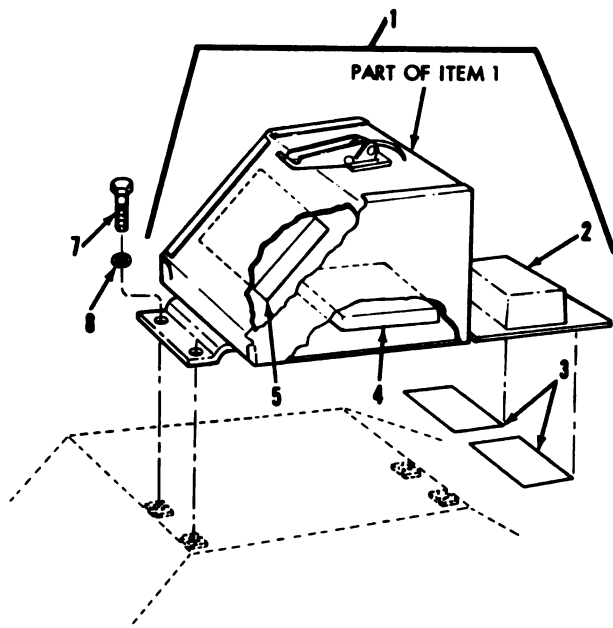

AR905599

Figure 77. Infrared periscope spare head stowage box and mounting parts (vehicle serial numbers A3001 thru A3420).

(1) Illustration		(2) SMR Code	(3) National Stock Number	(4) Part Number	(5) FSCM	(6) Description <i>Usable On Code</i>	(7) U/ M	(8) Qty Inc In Unit
(a) Fig No.	(b) Item No.							
77	1	PBOOO	2540-00-740-3959	8721352	19207	GROUP: 1906 INFRARED PERIOSCOPE SPARE HEAD STOWAGE BOX AND MOUNTING PARTS BOX: IR PERISCOPE SPARE HEAD STWG D	EA	1
77	2	PCOZZ	2590-00-133-9649	8716202	19207	PAD, RUBBER: BOX DOOR, CENTER D	EA	1
77	3	PAOZZ	7690-00-680-1179	8378667	19207	DECAL: SPARE HEAD, DOOR MOUNTED D	EA	2
77	4	PCOZZ	2590-00-693-3564	8378673	19207	PAD, RUBBER: BOX FLOOR D	EA	1
77	5	PCOZZ	2590-00-693-3565	8378674	19207	PAD, RUBBER: BOX REAR WALL D	EA	1
77	6	PAOZZ	5310-00-582-5985	MS35338-44	96906	WASHER, LOCK: SPARE HEAD BOX MTG D	EA	4
77	7	PAOZZ	5305-00-068-0504	MS90726-3	96906	SCREW, CAP, HEXAGON HEAD: SPARE HEAD BOX MTG D	EA	4

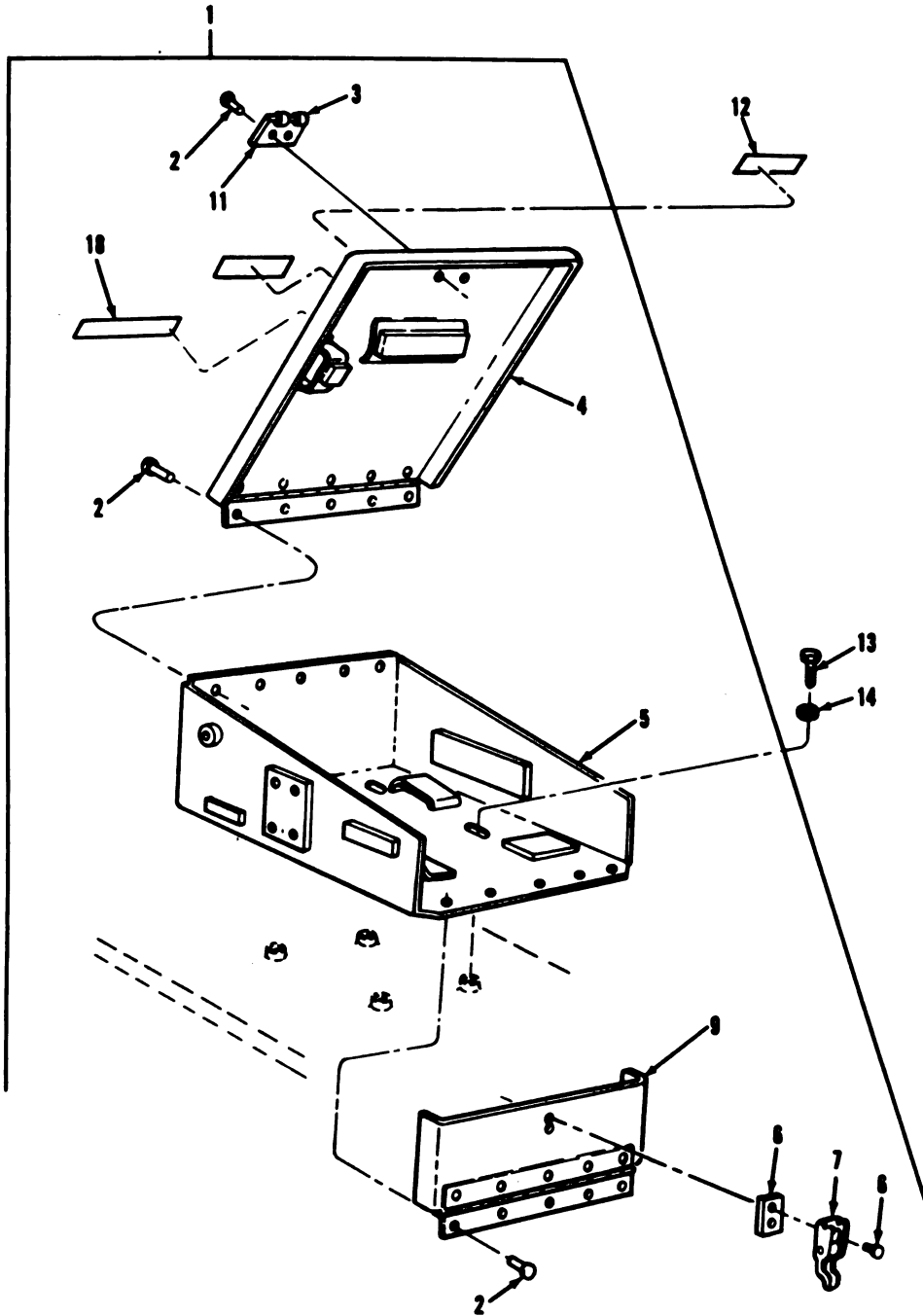

AR905600

Figure 78. Gunner's periscope storage box and mounting parts (vehicle serial numbers A3001 thru A3430).

(1) Illustration		(2) SMR Code	(3) National Stock Number	(4) Part Number	(5) FSCM	(6) Description <i>Usable On Code</i>	(7) U/ M	(8) Qty Inc In Unit
(a) Fig No.	(b) Item No.							
78	1	PBOOO	2590-00-067-1919	10944778	19207	GROUP: 1906 GUNNER'S PERISCOPE STOWAGE BOX AND MOUNTING PARTS BOX ASSEMBLY: GUNNER'S PERISCOPE STWG	D EA	1
78	2	XAOZZ		MS20470A6-6	96906	RIVET, SOLID	D EA	12
78	3	XAOZZ		10940697	19207	HINGE: STWG BOX DOOR CLAMP	D EA	1
78	4	XAOZZ		10944775	19207	DOOR ASSEMBLY: STWG BOX	D EA	1
78	5	XAOZZ		10944776	19207	BOX: STWG	D EA	1
78	6	PAOZZ	5320-01-030-9997	MS20470A6-10	96906	RIVET, SOLID: CLAMP AND PLATE MTG	D EA	2
78	7	PAOZZ	2590-00-692-9212	7064602	19207	CLAMP: FRONT DOOR	D EA	1
78	8	PAOZZ	5365-00-245-3622	10940917	19207	PLATE, SPACER: DOOR CLAMP	D EA	1
78	9	XAOZZ		10940667	19207	DOOR ASSEMBLY: STWG BOX	D EA	1
78	10	PAOZZ	7690-00-776-1117	10940913	19207	DECAL: M32 PERISCOPE HEAD, GUNNER'S	D EA	1
78	11	PAOZZ	7690-01-024-6602	11655474	19207	DECAL: IR PERISCOPE SUN-SHIELD STWG	D EA	1
78	12	PAOZZ	7690-00-679-5753	7053773	19204	SIGN: GUNNER'S PERISCOPE BOX	D EA	1
78	13	PAOZZ	5305-00-269-2800	MS90726-57	96906	SCREW, CAP, HEXAGON HEAD: BOX MTG	D EA	4
78	14	PAOZZ	5310-00-637-9641	MS35338-46	96906	WASHER, LOCK: BOX MTG	D EA	4

NOTE
VEHICLE SERIAL NUMBERS
A3001 THRU A3420

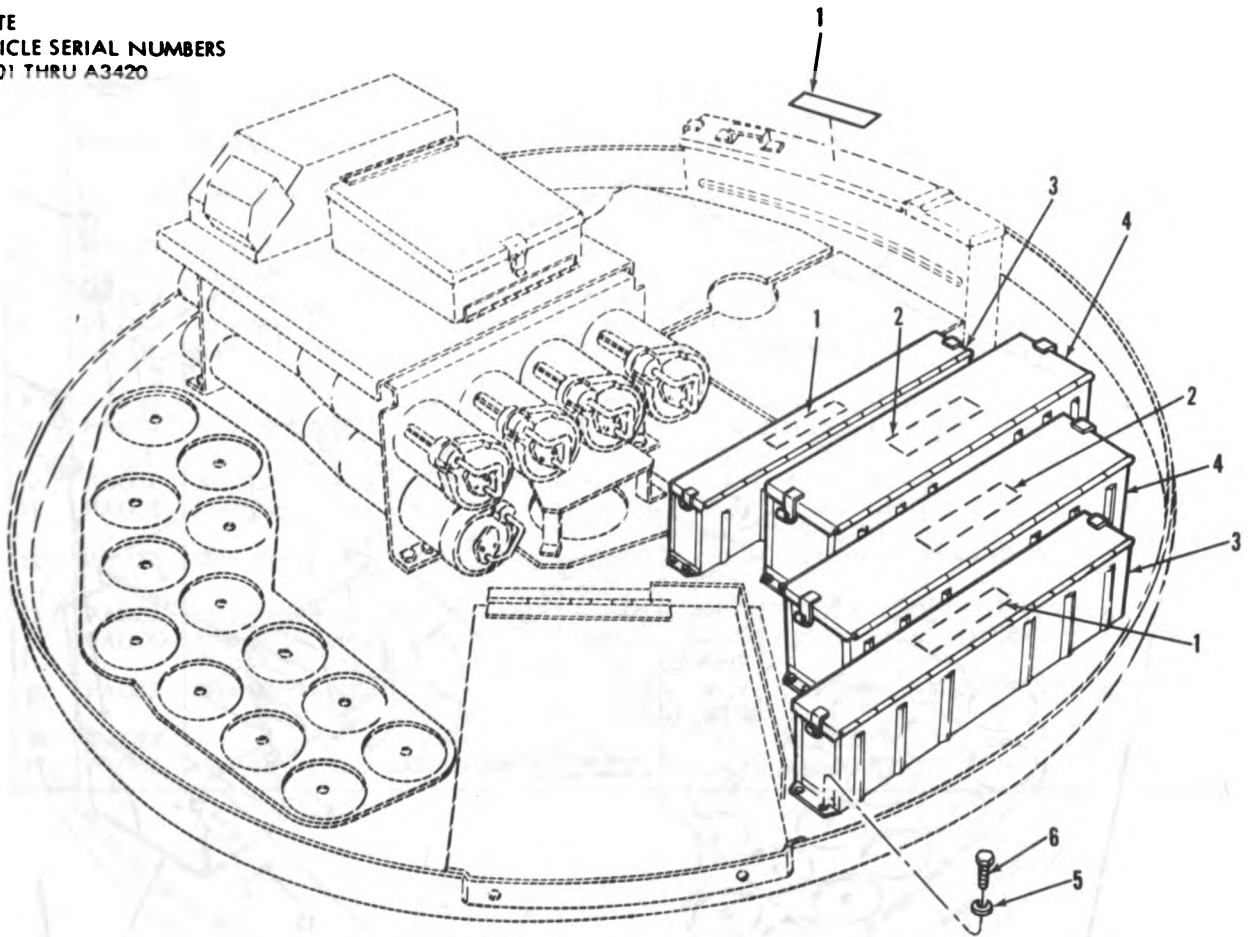

AR905601

Figure 79. Turret platform ammunition boxes and mounting parts (1 of 2).

NOTE
VEHICLE SERIAL NUMBERS
A1001 THRU A1999 AND
A3421 THRU A3999

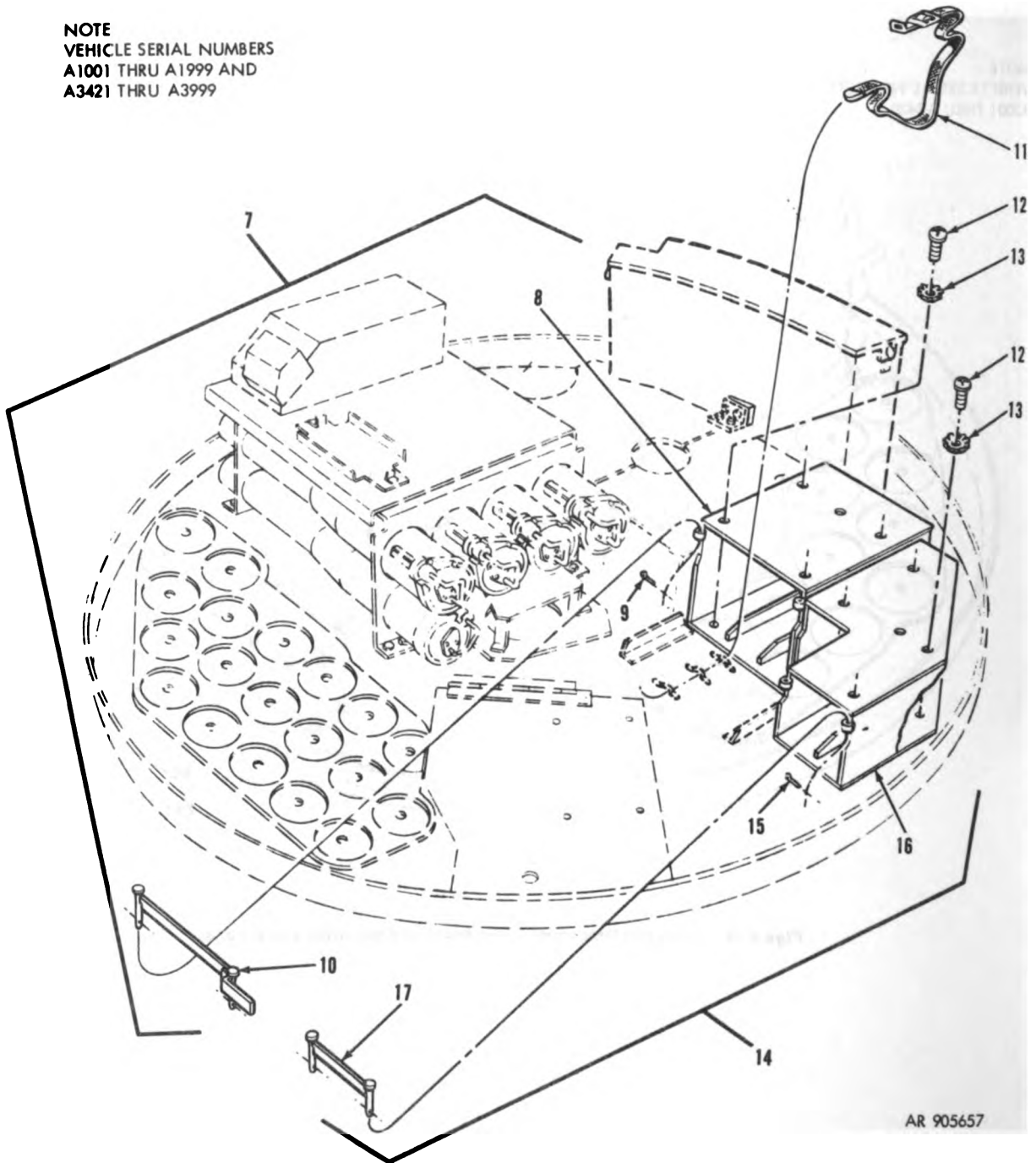

AR 905657

Figure 79. Turret platform ammunition boxes and mounting parts (2 of 2).

(1) Illustration		(2) SMR Code	(3) National Stock Number	(4) Part Number	(5) FSCM	(6) Description Usable On Code	(7) U/ M	(8) Qty Inc In Unit
(a) Fig No.	(b) Item No.							
79	1	PAOZZ	7690-00-880-1182	10870708	19207	GROUP: 1907 TURRET PLATFORM AMMUNITION BOXES AND MOUNTING PARTS DECAL: 7.62-MM AMMO STWG D	EA	3
79	2	PAOZZ	7690-00-880-1183	10870907	19207	BOX DECAL: CAL .50 AMMO STWG D	EA	2
79	3	PAOZZ	1015-00-893-3561	8370320	19207	BOX: 7.62-MM AMMO STWG D	EA	2
79	4	PAOZZ	1015-00-932-7603	8369788	19207	BOX: CAL .50 AMMO STWG D	EA	2
79	5	PAOZZ	5310-00-209-0786	MS35335-33	96906	WASHER, LOCK D	EA	24
79	6	PAOZZ	5305-00-068-0502	MS90725-6	96906	SCREW, CAP, HEXAGON HEAD D	EA	24
79	7	PAOOO	8140-01-037-0998	12252475	19207	BOX ASSEMBLY: 7.62-MM AMMO STWG A,F	EA	1
79	8	XAOZZ		12252446	19207	BOX: AMMO STWG A,F	EA	1
79	9	PAOZZ	5315-00-639-2325	112726	24617	PIN, COTTER: AMMO GATE RTNG A,F	EA	2
79	10	PAOZZ	1015-01-043-4689	12252459-1	19207	GATE: AMMO RTNG A,F	EA	1
79	11	PAOZZ	5340-00-543-3188	8690472	19207	STRAP ASSEMBLY: 7.62-MM AMMO BOX RTNG A,F	EA	1
79	12	PAOZZ	5305-00-959-2724	MS35190-320	96906	SCREW, MACHINE: AMMO BOX MTG A,F	EA	8
79	13	PAOZZ	5310-00-194-9213	MS35336-39	96906	WASHER, LOCK: AMMO BOX MTG A,F	EA	8
79	14	PAOOO	8140-01-037-0992	12252495	19207	BOX ASSEMBLY: 7.62-MM AMMO STWG A,F	EA	1
79	15	PAOZZ	5315-00-639-2325	112726	24617	PIN, COTTER: AMMO GATE RTNG A,F	EA	2
79	16	XAOZZ		12252484	19207	BOX: AMMO STWG A,F	EA	1
79	17	PAOZZ	1015-01-041-4392	12252459-3	19207	GATE: AMMO RTNG A,F	EA	1

NOTE
VEHICLE SERIAL NUMBERS
A3001 THRU A3420

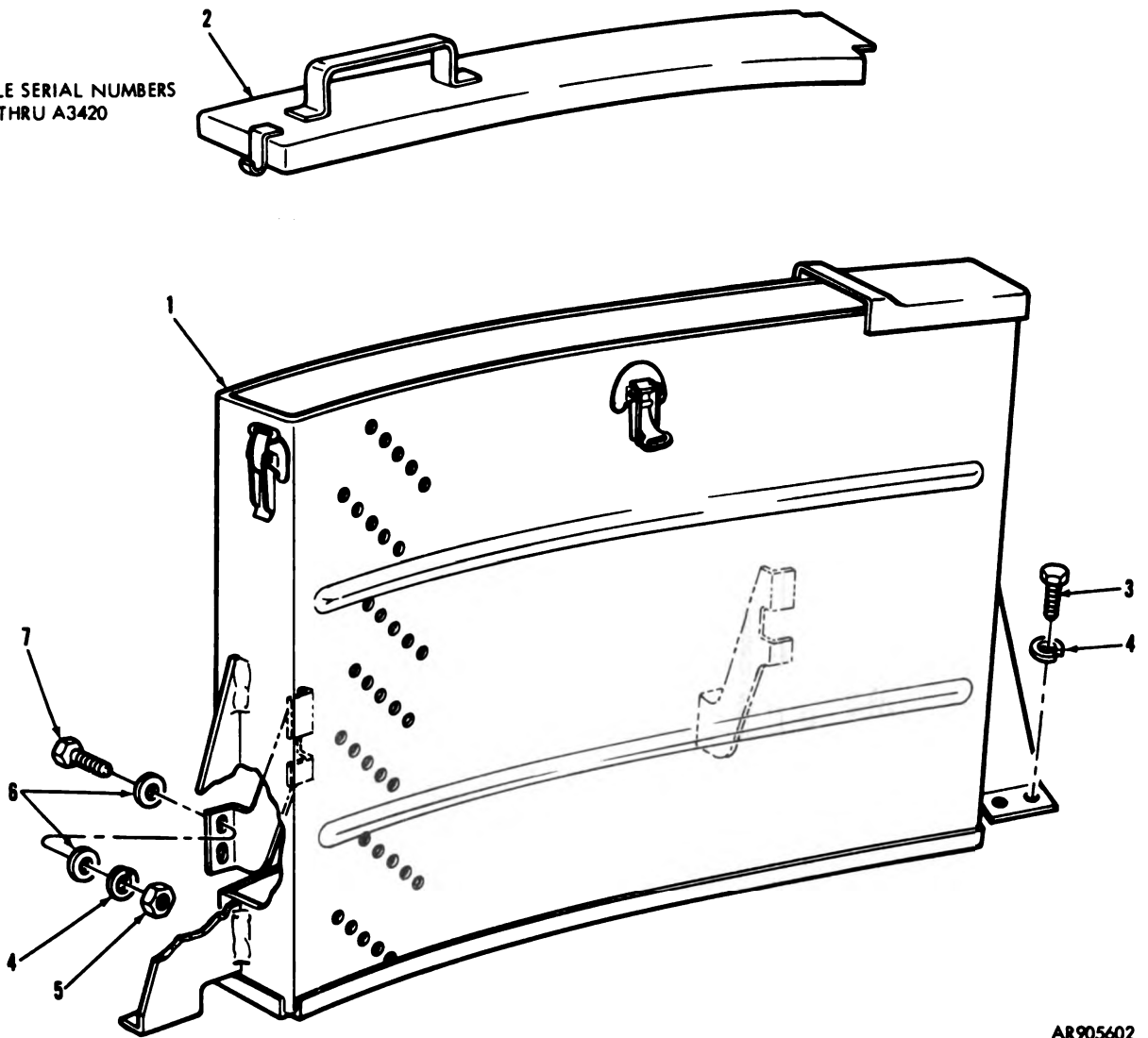

AR905602

Figure 80. 7.62 mm ammunition box and mounting parts (1 of 2).

NOTE
VEHICLE SERIAL NUMBERS
A1001 THRU A1999 AND
A3421 THRU A3999

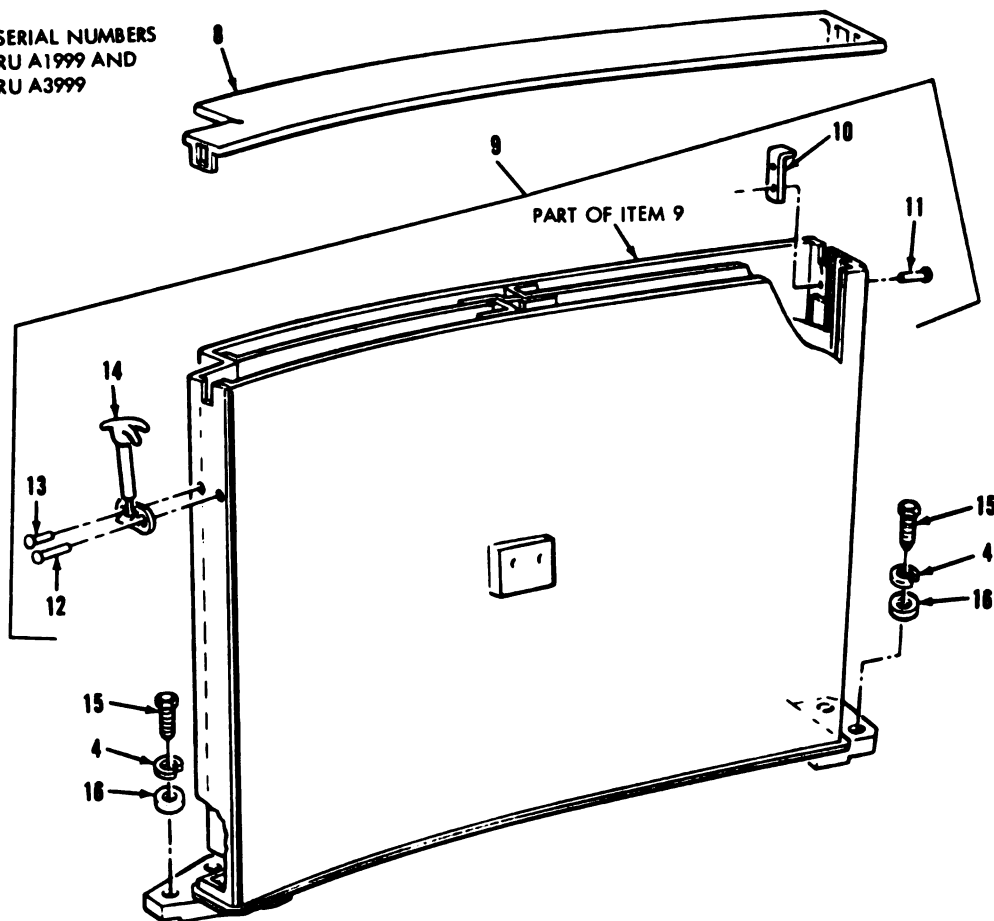

AR 905658

Figure 80. 7.62-mm ammunition box and mounting parts (2 of 2).

(1) Illustration		(2) SMR Code	(3) National Stock Number	(4) Part Number	(5) FSCM	(6) Description Usable On Code	(7) U/ M	(8) Qty Inc In Unit	
(a) Fig No	(b) Item No.								
80	1	PAOZZ	1015-00-932-3517	10926038	19207	GROUP: 1907 7.62-MM AMMUNITION BOX AND MOUNTING PARTS	D	EA	1
80	2	PAOZZ	2540-00-637-6792	8369744	19207	BOX: 7.62-MM AMMO STWG	D	EA	1
80	3	PAOZZ	5305-00-269-2798	MS90726-55	96906	COVER: 7.62-MM AMMO BOX	D	EA	4
80	4	PAOZZ	5310-00-637-9541	MS35338-46	96906	SCREW, CAP, HEXAGON HEAD: BOX MTG	D	EA	8
80	4	PAOZZ	5310-00-637-9541	MS35338-46	96906	WASHER, LOCK	D	EA	4
80	5	PAOZZ	5310-00-766-2497	MS51968-7	96906	WASHER, LOCK	A,F	EA	4
80	6	PAOZZ	5310-00-080-6004	MS27183-14	96906	NUT, PLAIN, HEXAGON: BOX MTG	D	EA	8
80	7	PAOZZ	5305-00-269-2801	MS90726-58	96906	WASHER, FLAT: BOX MTG	D	EA	4
80	8	PAOZZ	8140-01-037-0995	12252411	19207	SCREW, CAP, HEXAGON HEAD: BOX MTG	D	EA	4
80	9	PAOZZ	8140-01-037-0994	12252456	19207	COVER: 7.62-MM AMMO BOX	A,F	EA	1
80	10	PAOZZ	1015-01-042-7978	10905452	19207	BOX: 7.62-MM AMMO STWG	A,F	EA	1
80	11	PAOZZ	5320-00-117-6829	MS20470AD4	96906	CLAMP: COVER RTNG	A,F	EA	1
80	12	PAOZZ	5320-00-721-9062	MS20470AD6	96906	RIVET: CLAMP MTG	A,F	EA	2
80	13	PAOZZ	5320-00-117-6853	MS20470AD6	96906	RIVET: FASTENER MTG	A,F	EA	1
80	14	PAOZZ	2590-00-001-3986	10911096	19207	RIVET: FASTENER MTG	A,F	EA	1
80	15	PAOZZ	5305-00-725-2317	MS90726-64	96906	RIVET: FASTENER MTG	A,F	EA	1
80	16	PAOZZ	5310-00-809-4061	MS27183-15	96906	FASTENER: COVER RTNG	A,F	EA	1
						SCREW, CAP, HEXAGON HEAD: BOX MTG	A,F	EA	4
						WASHER, FLAT: BOX MTG	A,F	EA	4

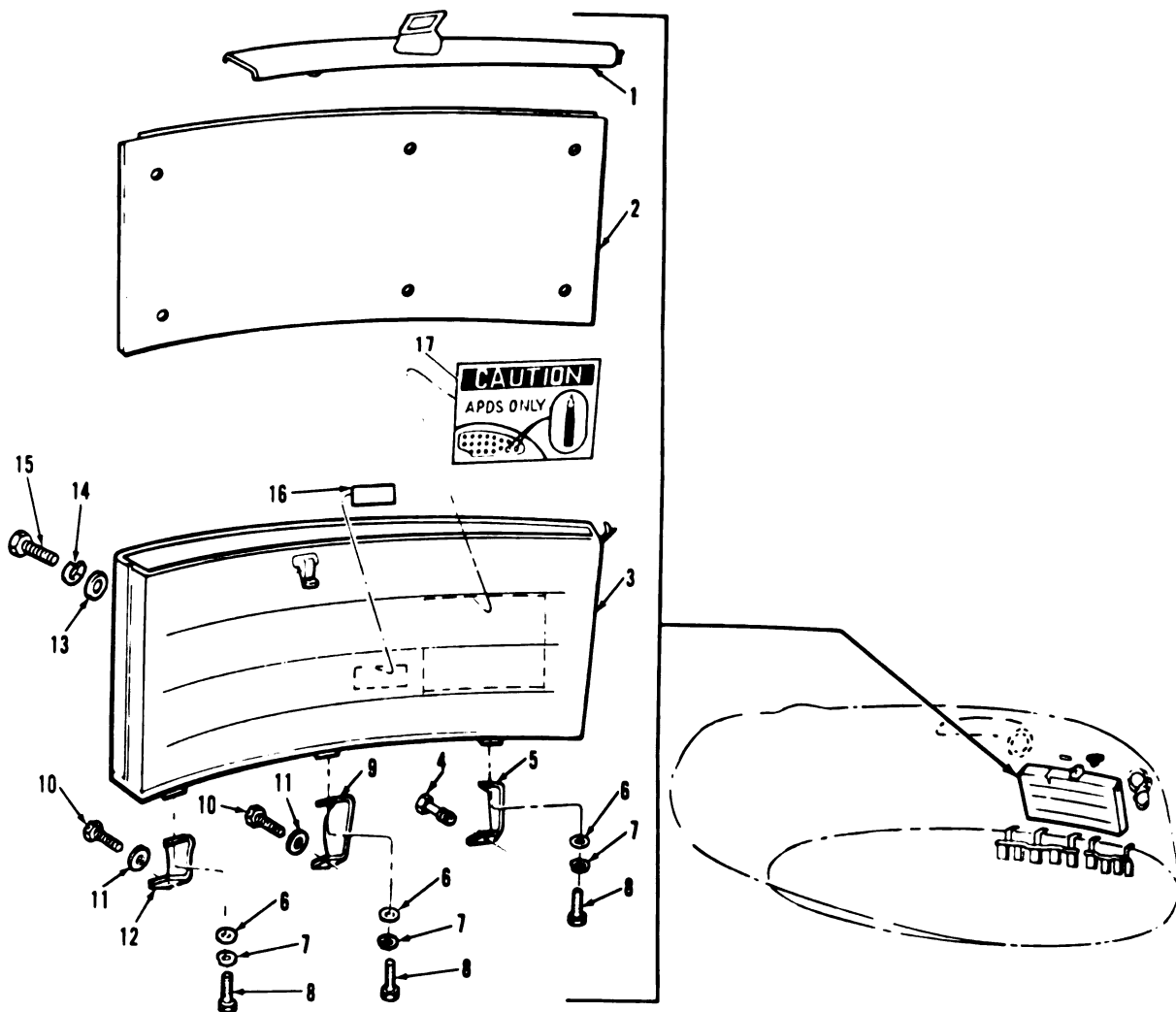

AR905603

Figure 81. 7.62-mm ready round ammunition box and mounting parts.

(1) Illustration		(2) SMR Code	(3) National Stock Number	(4) Part Number	(5) FSCM	(6) Description <i>Usable On Code</i>	(7) U/ M	(8) Qty Inc In Unit
(a) Fig No	(b) Item No.							
						GROUP: 1907 7.62-MM READY ROUND AMMUNITION BOX AND MOUNTING PARTS		
81	1	PAOZZ	2590-00-933-8923	8389757	19207	COVER ASSEMBLY: AMMO BOX	EA	1
81	2	PAOZZ	2590-00-167-9183	10893834	19207	SPACER PLATE: AMMO BOX	EA	1
81	3	PAOZZ	2540-00-133-8084	10893830	19207	BOX ASSEMBLY: 7.62-MM READY ROUND		1
81	3	PAOZZ	2540-00-168-2826	10928061	19207	BOX ASSEMBLY: 7.62-MM READY A,F ROUND	EA	1
81	4	PAOZZ	5306-00-682-5830	7992406	19207	BOLT: FRONT SPRT MTG	EA	1
81	5	PAOZZ	1015-00-133-8139	8386978	19207	SUPPORT: 7.62-MM READY ROUND AMMO BOX MTG, FRONT	EA	1
81	6	PAOZZ	5310-00-080-6004	MS27183-14	96906	WASHER, FLAT: FRONT 7.62-MM READY ROUND AMMO BOX SPRT MTG	EA	3
81	7	PAOZZ	5310-00-637-9641	MS35338-46	96906	WASHER, LOCK: FRONT 7.62-MM READY ROUND AMMO BOX SPRT MTG	EA	3
81	8	PAOZZ	5306-00-289-3234	MS90727-58	96906	SCREW, CAP, HEXAGON HEAD: FRONT 7.62-MM READY ROUND AMMO BOX MTG	EA	3
81	9	PAOZZ	1015-00-168-2572	8386977	19207	SUPPORT: 7.62-MM READY ROUND AMMO BOX MTG, IN- TERMEDIATE	EA	1
81	10	PAOZZ	5306-00-740-7641	7407641	19207	BOLT: INTERMEDIATE AND REAR SPRT MTG	EA	1
81	11	PAOZZ	5310-00-809-8540	MS27183-25	96906	WASHER, FLAT: INTERMEDIATE AND REAR SPRT MTG	EA	V
81	12	PAOZZ	1015-00-168-2573	8386976	19207	SUPPORT: 7.62-MM READY ROUND AMMO BOX MTG, REAR	EA	1
81	13	PAOZZ	5310-00-067-7493	MS27183-13	96906	WASHER, FLAT: SPACER PLATE MTG	EA	6
81	14	PAOZZ	5310-00-407-9566	MS35338-45	96906	WASHER, LOCK: SPACER PLATE MTG	EA	6
81	15	PAOZZ	5306-00-226-4824	MS90728-31	96906	SCREW, CAP, HEXAGON HEAD:	EA	6
81	16			10870703	19207	SPACER PLATE MTG	EA	1
81	17	PAOZZ	7690-00-880-1182	12252552	19207	SIGN: 7.62-MM AMMO STWG BOX A,F MARKER: CAUTION	EA	1

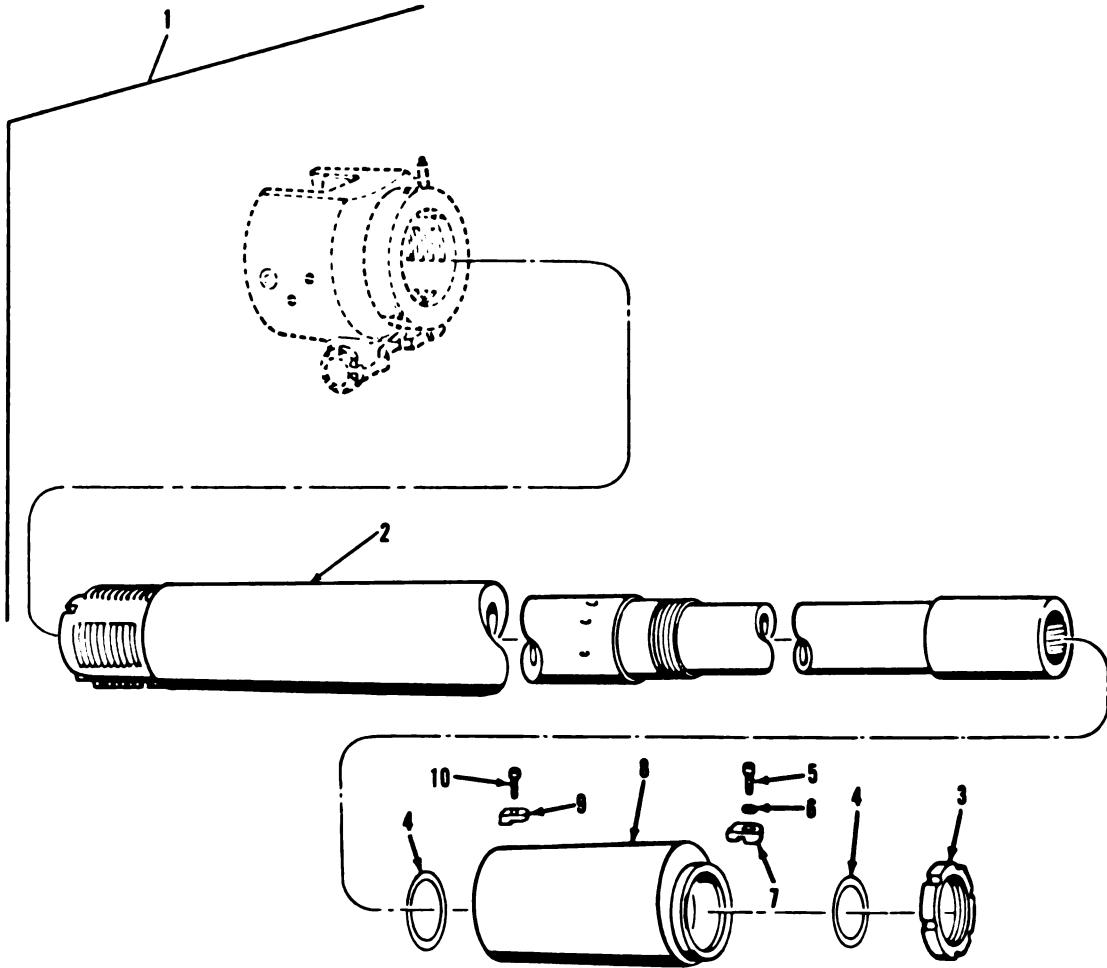

AR905604

Figure 82. 105-mm gun cannon M68.

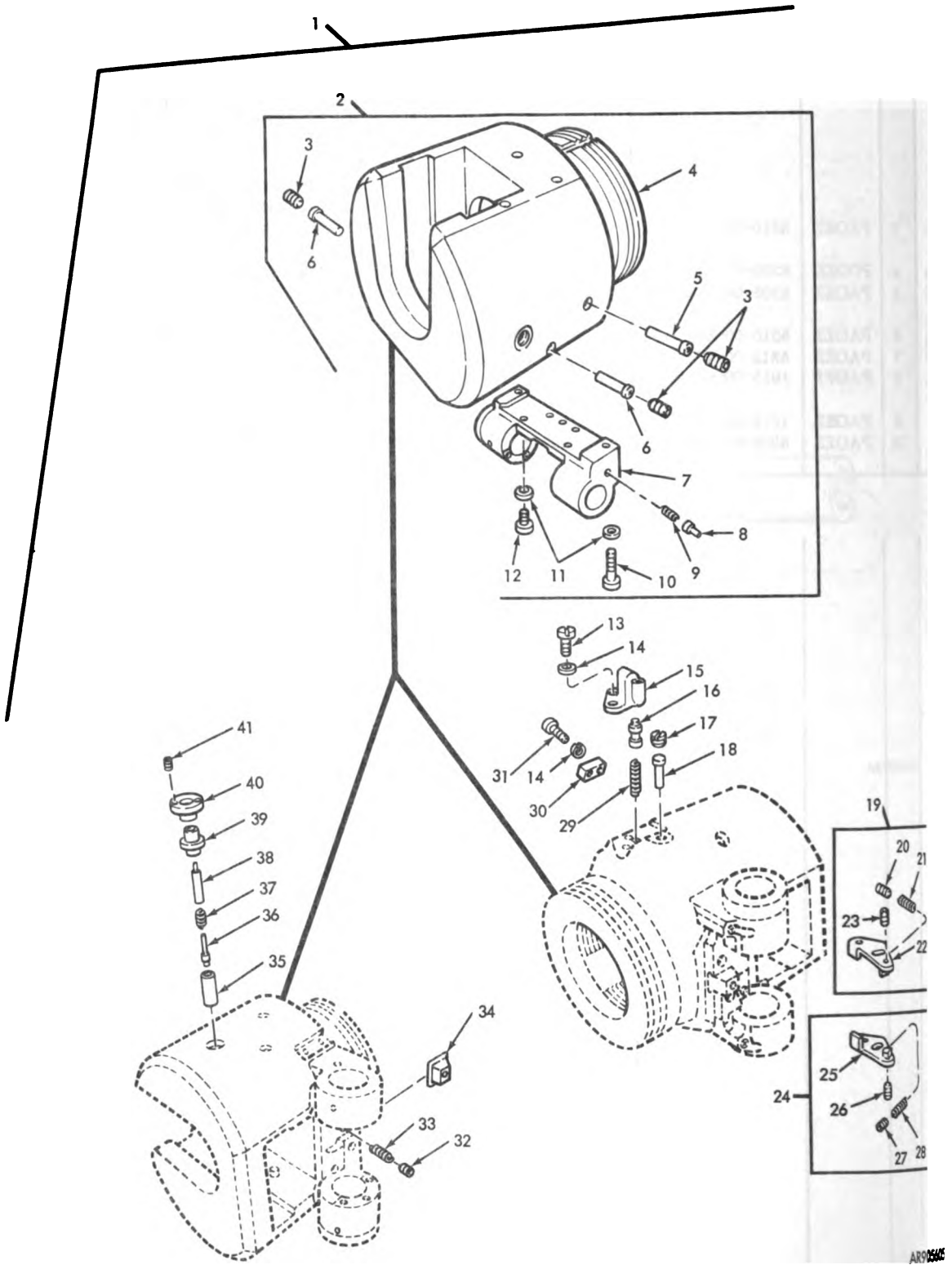
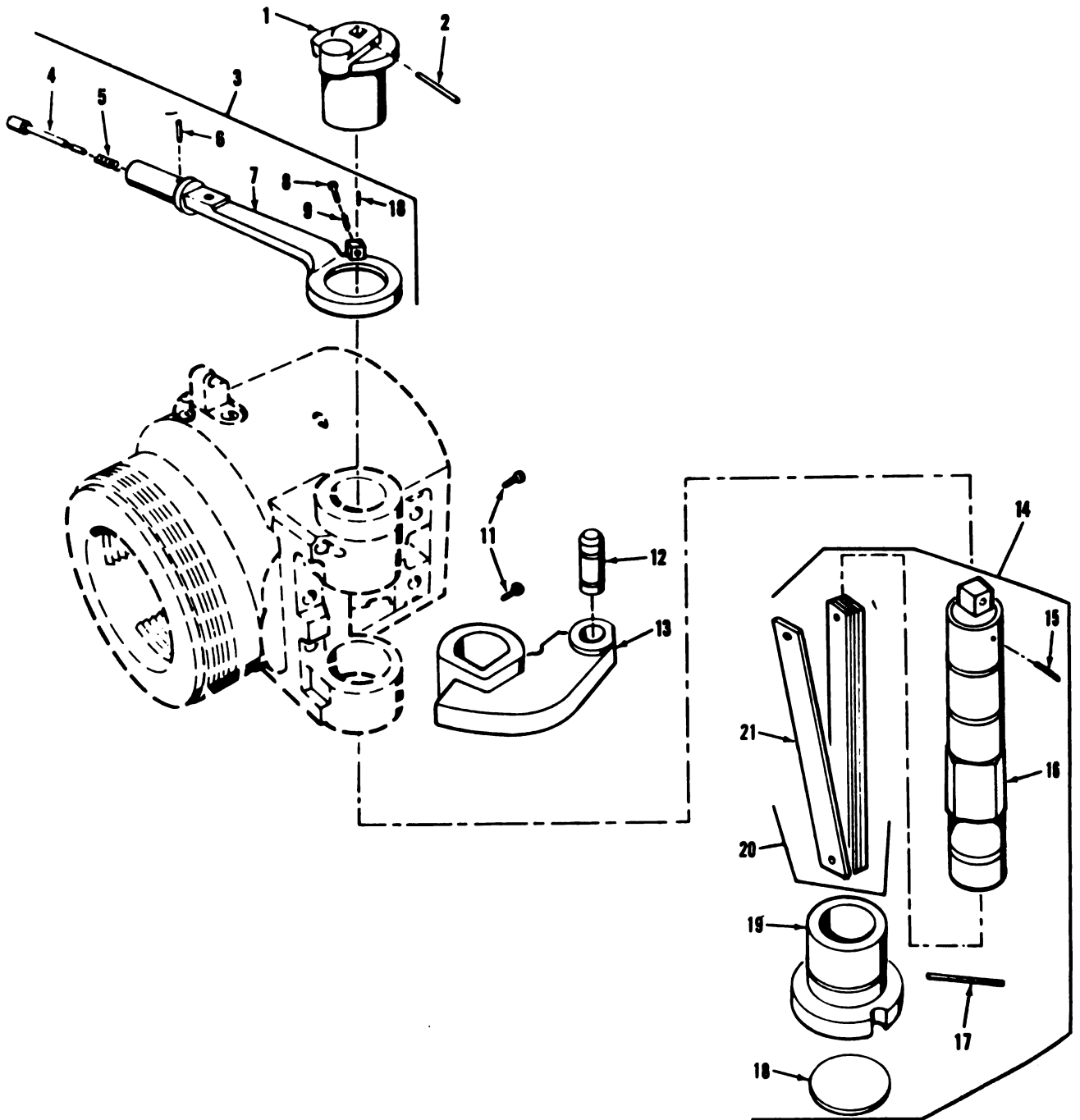

Figure 83. Breech assembly.

(1) Illustration		(2) SMR Code	(3) National Stock Number	(4) Part Number	(5) FSCM	(6) Description Usable On Code	(7) U/ M	(8) Qty Inc In Unit
(a) Fig No.	(b) Item No.							
88	13	PAOZZ	5305-00-983-7446	MS16996-72	96906	GROUP: 3401 BREECH ASSEMBLY SCREW, CAP, SOCKET HEAD: LEVER STOP MTG	EA	2
88	14	PAOZZ	5310-00-595-7237	MS36333-42	96906	WASHER, LOCK	EA	6
88	15	PAOZZ	1015-00-767-5450	8765656	19207	STOP: LEVER ASSY	EA	1
88	16	PAOZZ	1015-00-767-5449	8765655	19207	PLUNGER, DETENT: LEVER ASSY	EA	1
88	19	PAOFF	1015-00-678-4296	8765607	19207	EXTRACTOR ASSEMBLY: L BREECH MECH	EA	1
88	24	PSOFF	1015-00-678-4297	8765609	19207	EXTRACTOR ASSEMBLY: R BREECH MECH	EA	1
88	29	PAOZZ	5360-00-730-5828	7305828	19207	SPRING: PLUNGER LEVER ASSY	EA	1
88	32	PAOZZ	5315-00-723-5849	7235849	19207	PLUNGER: CRANK STOP	EA	1
88	33	PAOZZ	5360-00-678-4319	8766028	19207	SPRING: CRANK STOP PLUNGER	EA	1
88	34	PAOZZ	1015-00-678-4300	8765814	19207	STOP: CRANK	EA	1
88	35	PAOZZ	3120-00-678-4306	8765825	19207	SLEEVE: FIRING PIN CONTACT	EA	1
88	36	PAOZZ	1015-00-678-4271	7306711	19207	CONDUCTOR: FIRING PIN CON- TACT	EA	1
88	37	PAOZZ	5360-00-730-5517	7305517	19207	SPRING: FIRING CONTACT PLUNGER	EA	1
88	38	PAOZZ	1015-00-769-9844	8765680	19207	PLUNGER: FIRING CONTACT	EA	1
88	39	PAOZZ	1015-00-751-9114	8767919	19207	INSERT: FIRING PLUNGER	EA	1
88	40	PAOZZ	5365-00-769-9843	8765679	19207	COLLAR: FIRING PLUNGER IN- SERT	EA	1
88	41	PAOZZ	5305-00-723-9386	MS61963-65	96906	SETSCREW: COLLAR RTNG	EA	1



AR905606

Figure 84. Breech operating and closing mechanism.

(1) Illustration		(2) SMR Code	(3) National Stock Number	(4) Part Number	(5) FSCM	(6) Description <i>Usable On Code</i>	(7) U/ M	(8) Qty Inc In Unit
(a) Fig No.	(b) Item No.							
						GROUP: 3401 BREECH OPERATING AND CLOSING MECHANISM		
84	1	PACZZ	1015-00-678-4291	8765800	19206	CRANK, OPERATING LEVER	EA	1
84	2	PAOZZ	1015-00-678-4293	8765802	19206	PIN: OPERATING LEVER CRANK RTNG	EA	1
84	3	PAOOF	1015-00-767-5451	8765658	19206	LEVER ASSEMBLY: BREECH OPERATING	EA	1
84	4	PAOZZ	1015-00-723-7771	7237771	19206	PLUNGER: BREECH OPERATING HANDLE	EA	1
84	5	PAOZZ	5360-00-678-4318	8766026	19206	SPRING: OPERATING HANDLE PLUNGER	EA	1
84	6	PAOZZ	5315-00-844-3966	MS16562-49	96906	PIN, SPRING: PLUNGER RTNG	EA	1
84	7	XAOZZ		8765657	19207	LEVER, OPERATING HANDLE	EA	1
84	8	PAOZZ	1015-00-678-4281	8765139	19206	CLUTCH, CLOSING	EA	1
84	9	PAOZZ	1015-00-678-4293	8765140	19206	SPRING, CLUTCH CLOSING	EA	1
84	10	PAOZZ	5315-00-844-6796	MS16562-39	96906	PIN, SPRING: CLUTCH RTNG	EA	1
84	11	PAOZZ	1025-00-820-3198	8768730	19206	DETENT: CLOSING MECH	EA	1
84	12	PAOZZ	5315-00-678-4299	8765813	19206	PIVOT: BREECHBLOCK CRANK	EA	1
84	13	PAOZZ	1015-00-678-4296	8765811	19206	CRANK, BREECHBLOCK	EA	1
84	14	AOOOF		8765804	19206	CLOSING MECHANISM, BREECH	EA	1
84	15	PAOZZ	5315-00-678-4286	8765147	19206	PIN: LEAF SPRING SHAFT	EA	1
84	16	PAOZZ	1015-00-678-4294	8765805	19206	SHAFT: CLOSING MECH	EA	1
84	17	PAOZZ	5315-00-678-4287	8765148	19206	PIN, LEAF: SPRING ADJUSTER	EA	1
84	18	PAOZZ	5340-00-543-3776	587980	88044	PLUG, EXPANSION: CLOSING MECH	EA	1
84	19	PAOZZ	1015-00-678-4295	8765806	19206	ADJUSTER, CLOSING: SPRING	EA	1
84	20	PAOZZ		8765157	19206	SPRING ASSEMBLY: CLOSING MECH	EA	1
84	21	PAOZZ	1015-00-738-8045	8767033	19206	SPRING LEAF: CLOSING MECH	EA	24

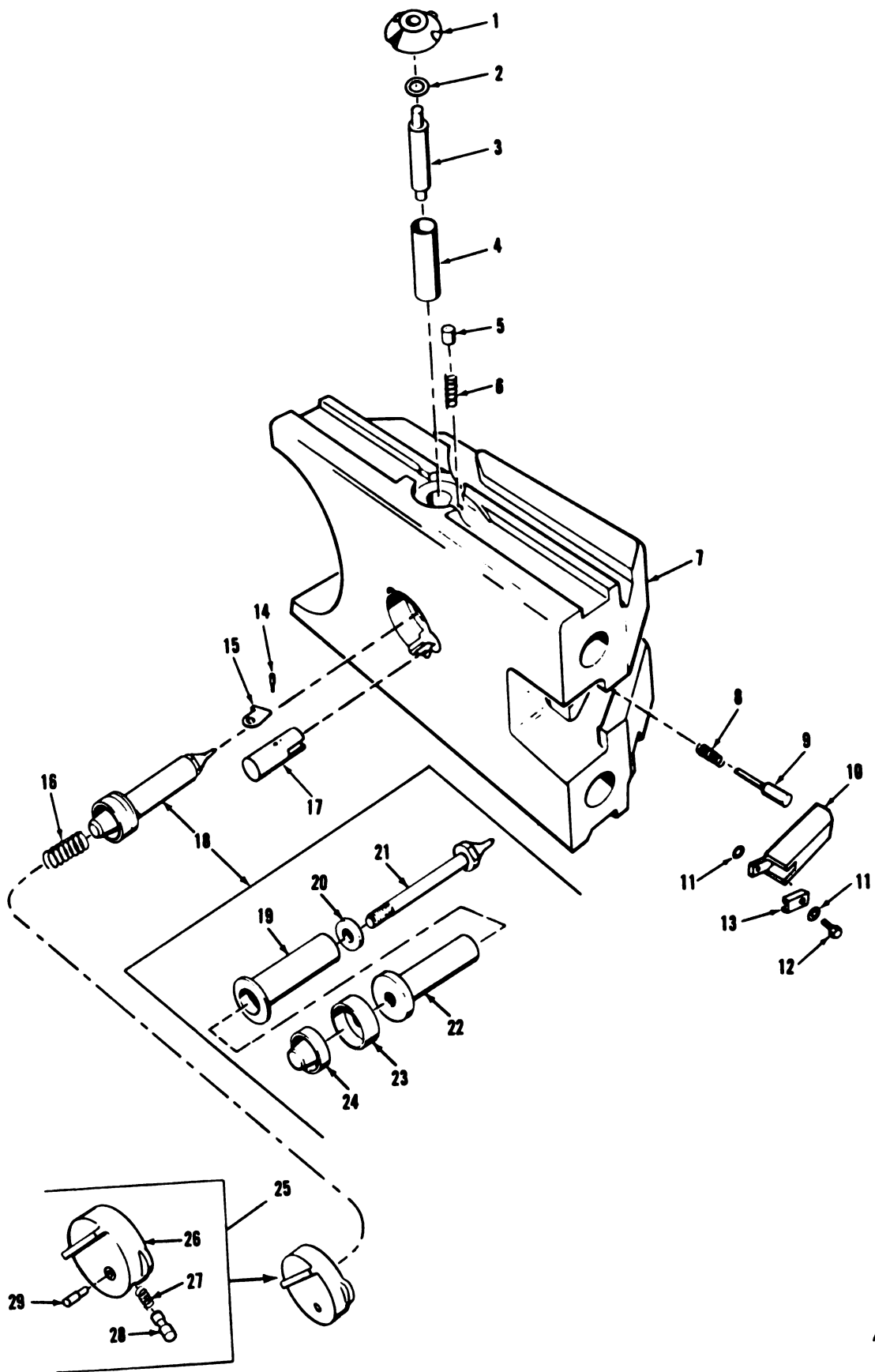
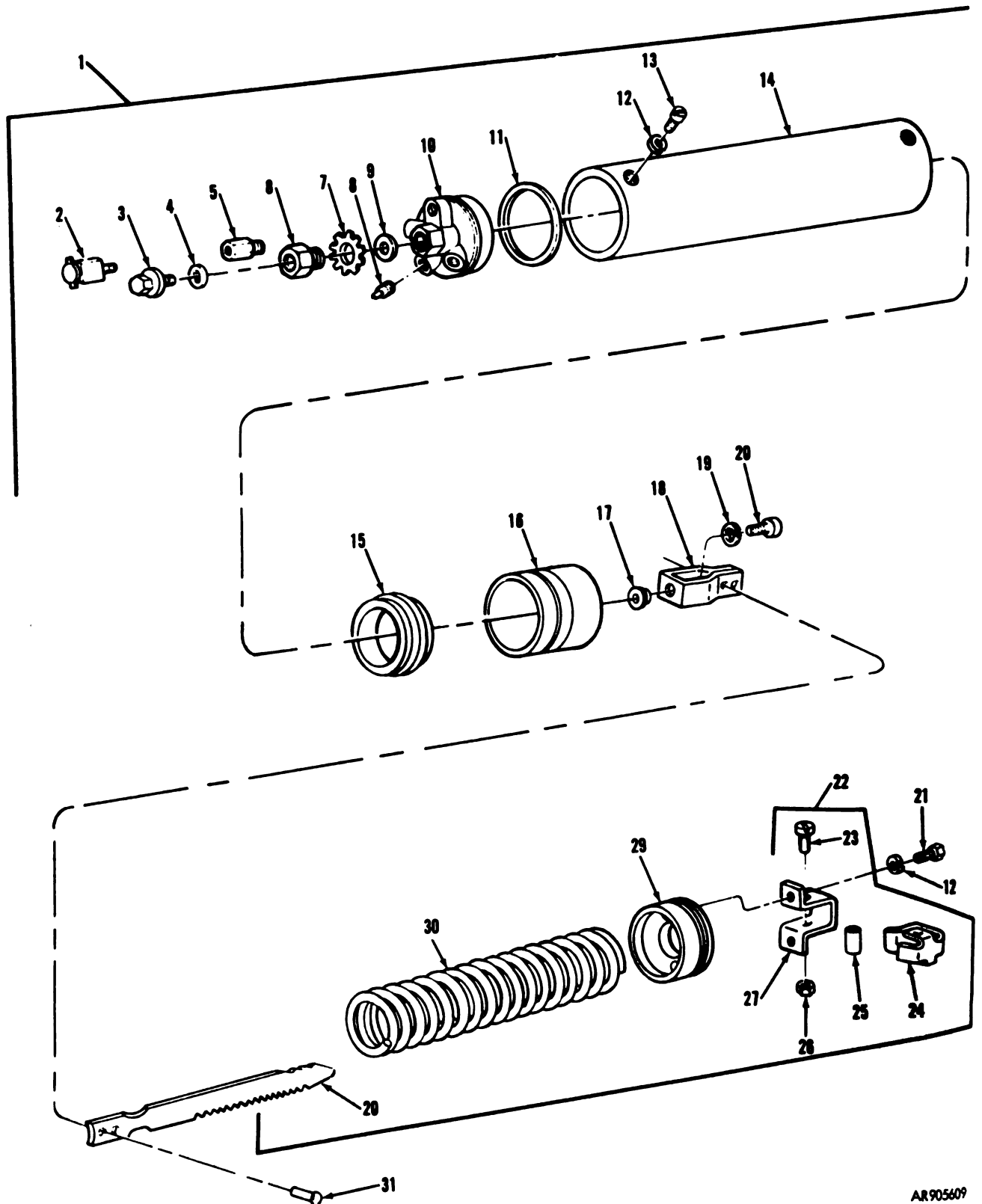

Figure 85. Breechblock breech mechanism.

AR905607

(1) Illustration		(2) SMR Code	(3) National Stock Number	(4) Part Number	(5) FSCM	(6) Description <i>Usable On Code</i>	(7) U/ M	(8) Qty Inc In Unit
(a) Fig No.	(b) Item No.							
						GROUP: 3401 BREECHBLOCK BREECH MECHANISM		
85	1	PAOZZ	1015-00-678-4279	7308470	19206	PLATE: FIRING PIN CONTACT	EA	1
85	2	PAOZZ	5365-00-678-4309	8765828	19206	WASHER: FIRING PIN CONTACT	EA	1
85	3	PAOZZ	1015-00-678-4305	8765824	19206	CONTACT: FIRING PIN	EA	1
85	4	PAOZZ	3120-00-678-4306	8765825	19206	SLEEVE: FIRING PIN CONTACT	EA	1
85	5	PAOZZ	1015-00-678-4269	7306632	19206	PLUNGER: FIRING PIN CONTACT PLATE	EA	1
85	6	PAOZZ	1015-00-678-4319	8766028	19206	SPRING: FIRING PIN CONTACT PLUNGER	EA	1
85	7	PAOOF	1015-00-678-4301	8765816	19206	BREECHBLOCK: BREECH MECH	EA	1
85	8	PAOZZ	5360-00-678-4310	8765833	19206	SPRING: FIRING PIN RETRACTOR SHAFT	EA	1
85	9	PAOZZ	5315-00-740-3335	8767932	19206	PIN, STRAIGHT, HEADED	EA	1
85	10	PAOZZ	1015-00-887-1406	8768749	19206	DRIVER: FIRING RETRACTOR	EA	1
85	11	PAOZZ	5310-00-550-1130	MS35333-40	96906	WASHER, LOCK	EA	1
85	12	PAOZZ	5305-00-983-6660	MS16998-43	96906	SCREW, CAP, SOCKET HEAD	EA	1
85	13	PAOZZ	1015-00-017-9244	8769489	19206	CLAMP, RETRACTOR DRIVER	EA	1
85	14	PAOZZ	5315-00-678-4274	7307323	19206	PIN, STRAIGHT HEADED: RETRACTOR RTNG	EA	1
85	15	PAOZZ	1015-00-678-4275	7307325	19206	RETRACTOR: FIRING PIN	EA	1
85	16	PAOZZ	5360-00-799-3352	8765963	19206	SPRING: FIRING PIN	EA	1
85	17	PAOZZ	1015-00-678-4276	7307714	19206	GUIDE: FIRING PIN EXTRACTOR	EA	1
85	18	PAOOO	1015-00-533-3478	8767164	19206	PIN ASSEMBLY, FIRING: BREECH MECH	EA	1
85	19	PAOZZ	1015-00-191-9073	8767161	19206	INSULATOR: FIRING PIN BODY	EA	1
85	20	PAOZZ	5310-00-136-7820	8767159	19206	WASHER, FLAT: INSULATOR FIRING PIN BODY	EA	1
85	21	PAOZZ	1015-00-191-9075	8767162	19206	BODY: FIRING PIN	EA	1
85	22	PAOZZ	3120-00-124-7469	8767160	19206	SLEEVE: FIRING PIN	EA	1
85	23	PAOZZ	1015-00-191-9074	8667163	19206	HUB: FIRING PIN	EA	1
85	24	PAOZZ	1015-00-191-9072	8767158	19206	CUP: HUB	EA	1
85	25	PAOOO	1015-00-791-6044	8766847	19206	RETAINER ASSEMBLY	EA	1
85	26	PAOZZ	1015-00-410-2341	8767152	19206	BODY	EA	1
85	27	PAOZZ	1015-00-125-3927	8766025	19206	SPRING	EA	1
85	28	PAOZZ	1015-00-191-9071	7307315	19206	PLUNGER	EA	1
85	29	PAOZZ	5315-00-135-9675	7307314	19206	PIN, SHOULDER, HEADLESS: PLUNGER RTNG	EA	1



AR 905609

Figure 86. Replenisher assembly.

(1) Illustration		(2)	(3)	(4)	(5)	(6)	(7)	(8)
(a) Fig No.	(b) Item No.	SMR Code	National Stock Number	Part Number	FSCM	Description <i>Usable On Code</i>	U/ M	Qty Inc In Unit
86	1	PAOFD	1015-00-300-5395	8689281	19207	GROUP: 3401 REPLENISHER ASSEMBLY REPLENISHER ASSEMBLY: GUN RECOIL CYL	EA	1
86	3	PAOZZ	5365-00-703-7928	7037928	19207	PLUG, MACHINE THREAD:	EA	1
86	4	PAOZZ	5310-00-516-8098	5168098	19207	VALVE	EA	1
86	6	PAOZZ	1015-00-622-4806	6224806	19207	GASKET: VALVE PLUG VALVE	EA	1
86	8	PAOZZ	4730-00-221-2136	MS20913-1S	96906	PLUG, PIPE	EA	2

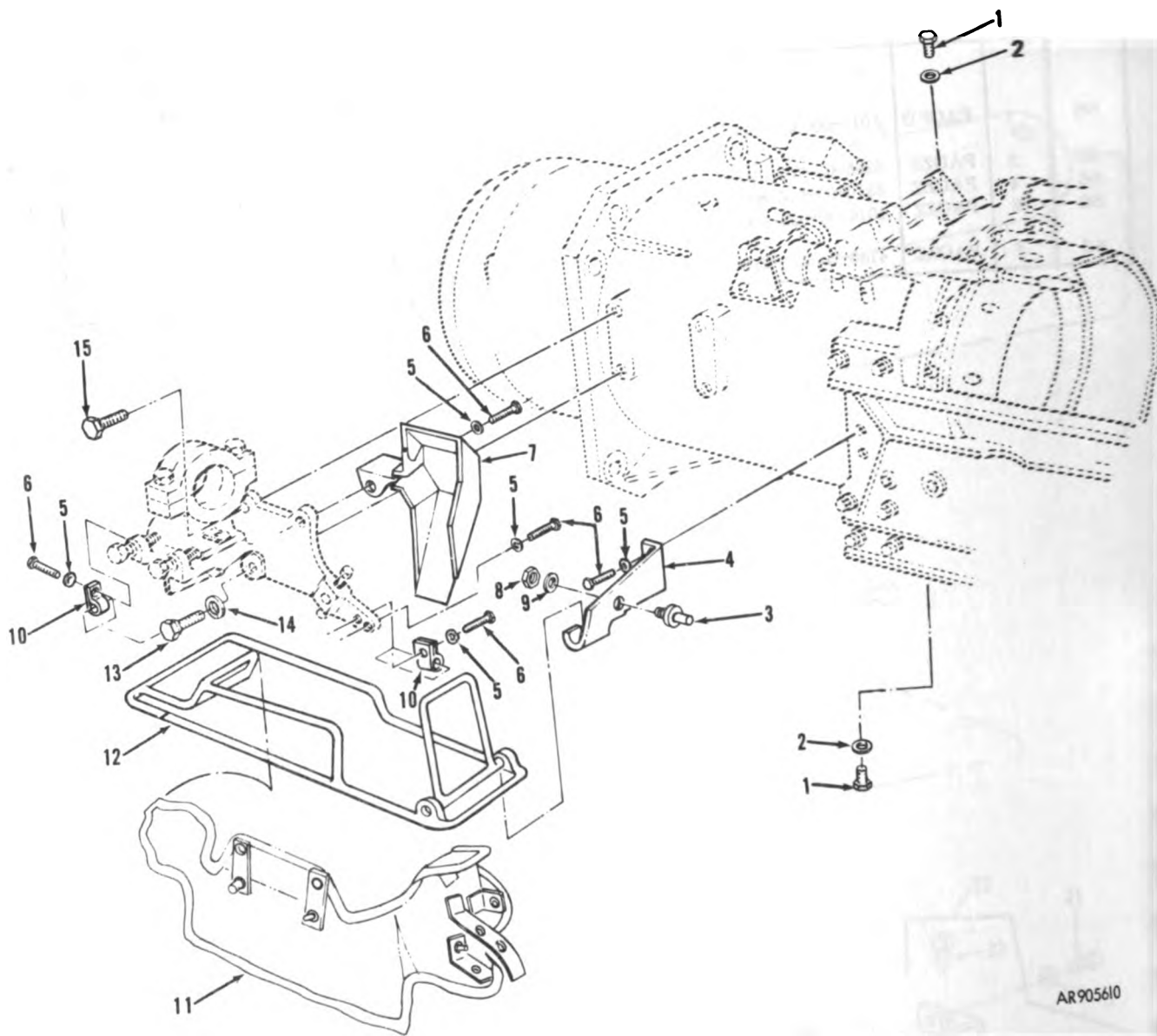

AR905610

Figure 87. 7.62-mm machinegun mounting bracket related parts.

(1) Illustration		(2) SMR Code	(3) National Stock Number	(4) Part Number	(5) FSCM	(6) Description <i>Usable On Code</i>	(7) U/ M	(8) Qty Inc In Unit
(a) Fig No.	(b) Item No.							
						GROUP: 3401 7.62-MM MACHINEGUN MOUNTING BRACKET RELATED PARTS		
87	3	PAOZZ		MS27977-13	98906	STUD: BRKT MTG	EA	1
87	4	PAOZZ	1015-00-672-6646	10670896	19207	BRACKET: GUN MOUNT	EA	1
87	5	PAOZZ	5310-00-582-5965	MS35338-44	98906	WASHER, LOCK	EA	6
87	6	PAOZZ	5305-00-088-7837	MS90728-5	98906	SCREW, CAP, HEXAGON HEAD	EA	6
87	7	PAOZZ	1015-00-791-1543	10687522	19207	PLATE, DEFLECTOR: MACHINEGUN	EA	1
87	8	PAOZZ	5310-00-934-9757	MS35649-282	98906	NUT, PLAIN, HEXAGON: STUD MTG	EA	1
87	9	PAOZZ	5310-00-045-8299	MS35338-42	98906	WASHER, LOCK: STUD MTG	EA	1
87	10	PAOZZ	5340-00-837-0413	8370413	19207	CLIP: SPRT	EA	2
87	11	PAOZZ	1015-00-440-8832	10693550	19207	SHIELD: SHELL EJECTOR	EA	1
87	12	PAOZZ	1015-00-446-9639	10693552	19207	SUPPORT, SHIELD: EMPTY CARTRIDGE BAG	EA	1
87	13	PAOZZ	5305-00-672-6648	10670909	19207	SCREW, SELF-LOCKING: MACHINEGUN BRKT MTG	EA	2
87	14	PAOZZ	5310-00-809-5996	MS27183-18	98906	WASHER, FLAT: MACHINEGUN BRKT MTG	EA	2
87	15	PAOZZ	5305-00-672-6647	10670909	19207	SCREW, SELF-LOCKING: MACHINEGUN BRKT MTG	EA	1

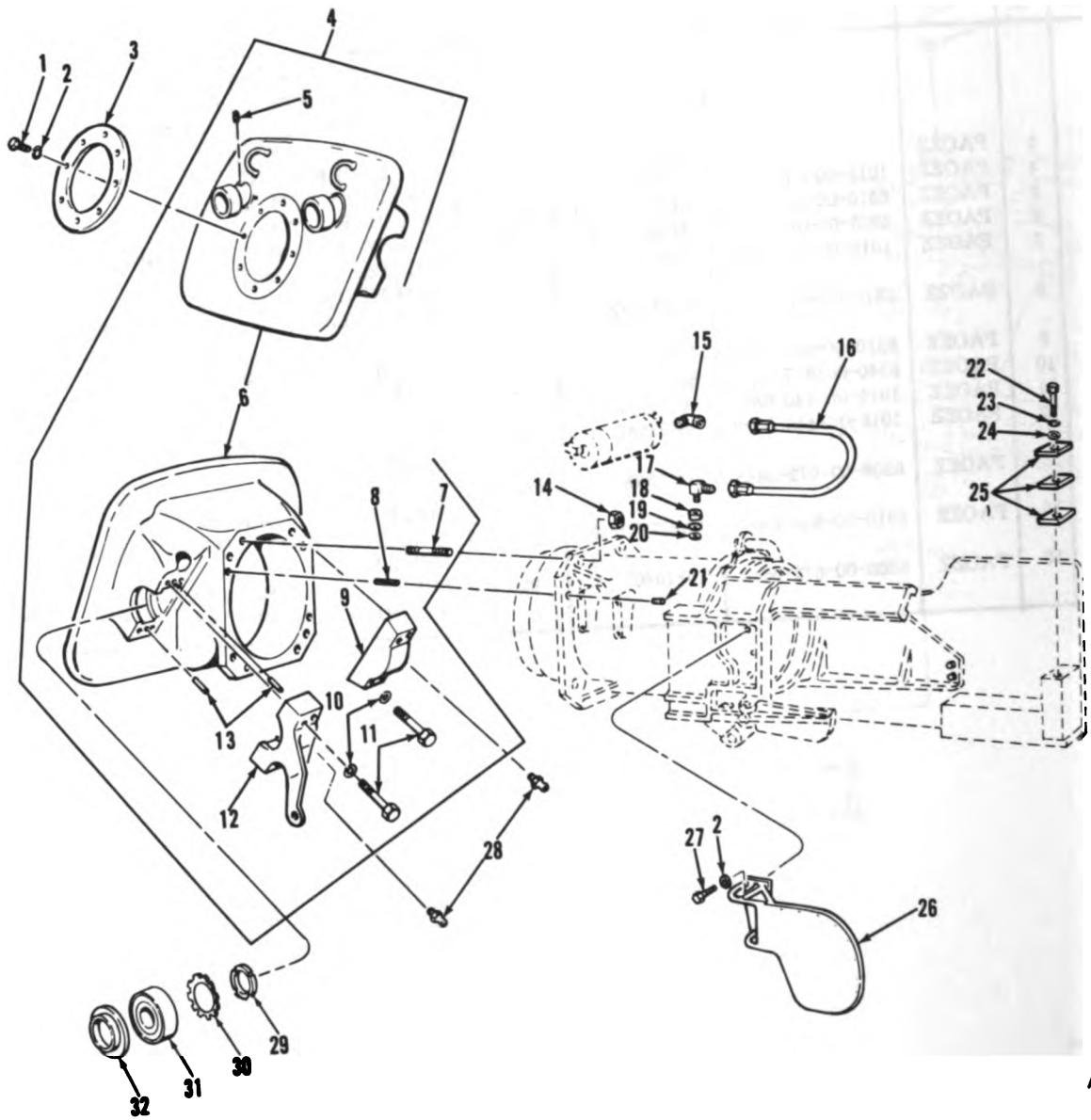

AR90561

Figure 88. 105-mm gun mount shield, trunnion bearings, and related parts.

(1) Illustration		(2) SMR Code	(3) National Stock Number	(4) Part Number	(5) FSCM	(6) Description <i>Usable On Code</i>	(7) U/ M	(8) Qty Inc In Unit
(a) Fig No.	(b) Item No.							
						GROUP: 3401 105-MM GUN MOUNT SHIELD, TRUNNION BEARINGS, AND RELATED PARTS		
88	1	PAOZZ	5305-00-018-0180	180180	21450	SCREW: COVER MTG	EA	8
88	2	PAOZZ	5310-00-584-5272	MS35338-48	96906	WASHER, LOCK	EA	11
88	5	PAOZZ	5305-00-682-5776	10873898	19207	SETScrew: ARTICULATED TELESCOPE	EA	1
88	15	PAOZZ	4370-00-278-4651	MS39204-3	96906	ELBOW: REPLENISHER ASSY	EA	1
88	16	PAOZZ	1015-00-637-6913	8376913	19207	HOSE: REPLENISHER ASSY	EA	1
88	17	PAOZZ	4730-00-738-5463	7385463	19207	ELBOW, TUBE: OIL RESERVOIR TUBE ACCUMULATOR LINE	EA	1
88	18	PAOZZ	5310-00-789-7632	7528653	19207	NUT: TURRET OIL RESERVOIR TUBE ACCUMULATOR LINE	EA	1
88	19	PCOZZ	5310-00-186-4947	7384284	19207	RING: TURRET OIL RESERVOIR ELBOW	EA	1
88	20	PCOZZ	5330-00-605-2966	MS28778-4	96906	GASKET: TURRET OIL RESER- VOIR ELBOW	EA	1
88	26	PAOZZ	1015-01-028-4155	11608492	19207	GUARD: LOADER'S	EA	1
88	27	PAOZZ	5305-00-719-5219	MS90727-111	96906	SCREW, CAP, HEXAGON HEAD: LOADER'S GUARD MTG	EA	3
88	28	PAOZZ	4730-00-050-4208	MS15003-1	96906	FITTING, LUBRICATION: L AND R TRUNNION BRG CAPS	EA	2

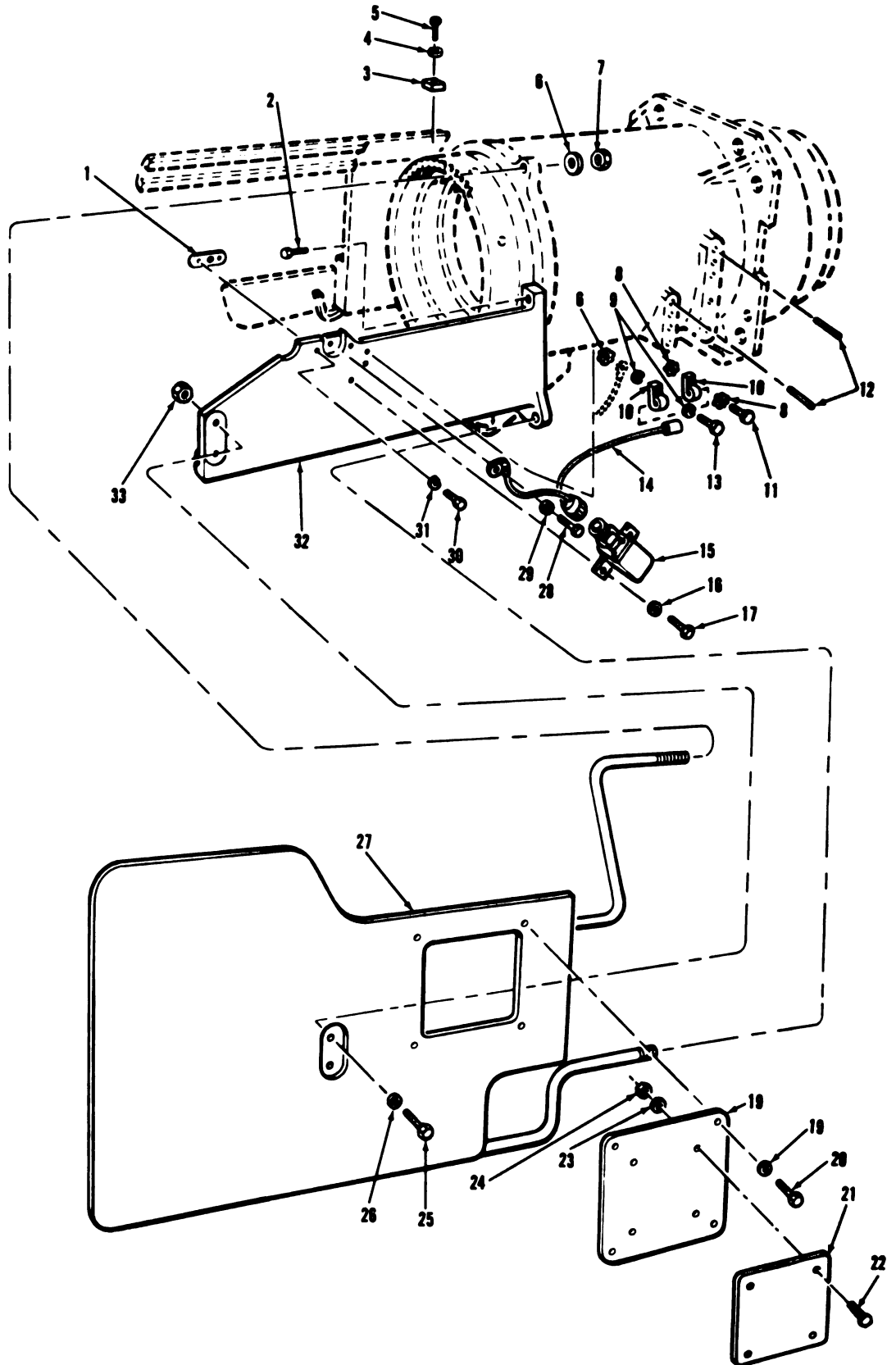

AR905612

Figure 89. 105-mm gun mount gunner's guard and related parts.

(1) Illustration		(2) SMR Code	(3) National Stock Number	(4) Part Number	(5) FSCM	(6) Description <i>Usable On Code</i>	(7) U/ M	(8) Qty Inc In Unit
(a) Fig No.	(b) Item No.							
80	15	PAOZZ	1015-00-591-6675	10946823	19207	GROUP: 3401 105-MM GUN MOUNT GUNNER'S GUARD AND RELATED PARTS RELAY: SAFETY SW WASHER, LOCK: RELAY MTG SCREW, CAP, HEXAGON HEAD: RELAY MTG COVER: GUNNER'S GUARD WASHER, LOCK: COVER MTG SCREW, CAP, HEXAGON HEAD: COVER MTG PLATE, DATA: 105-MM GUN AIMING CHART SCREW, CROSS-RECESSED HEAD WASHER, LOCK: DATA PLATE MTG NUT, PLAIN, HEXAGON: DATA PLATE MTG	EA	1
80	16	PAOZZ	5310-00-550-1130	MS35333-40	96906		EA	2
80	17	PAOZZ	5305-00-068-0501	MS90725-5	96906		EA	2
80	18	PAOZZ	5340-01-027-4081	11674439	19207		EA	1
80	19	PAOZZ	5310-00-582-5965	MS35338-44	96906		EA	4
80	20	PAOZZ	5305-00-068-7837	MS90728-5	96906		EA	4
80	21	PAOZZ	1240-00-415-6317	10559878	19200		EA	1
80	22	PAOZZ	5305-00-054-6652	MS51957-28	96906		EA	4
80	23	PAOZZ	5310-00-616-3555	MS35333-71	96906		EA	4
80	24	PAOZZ	5310-00-934-9761	MS35649-264	96906		EA	4

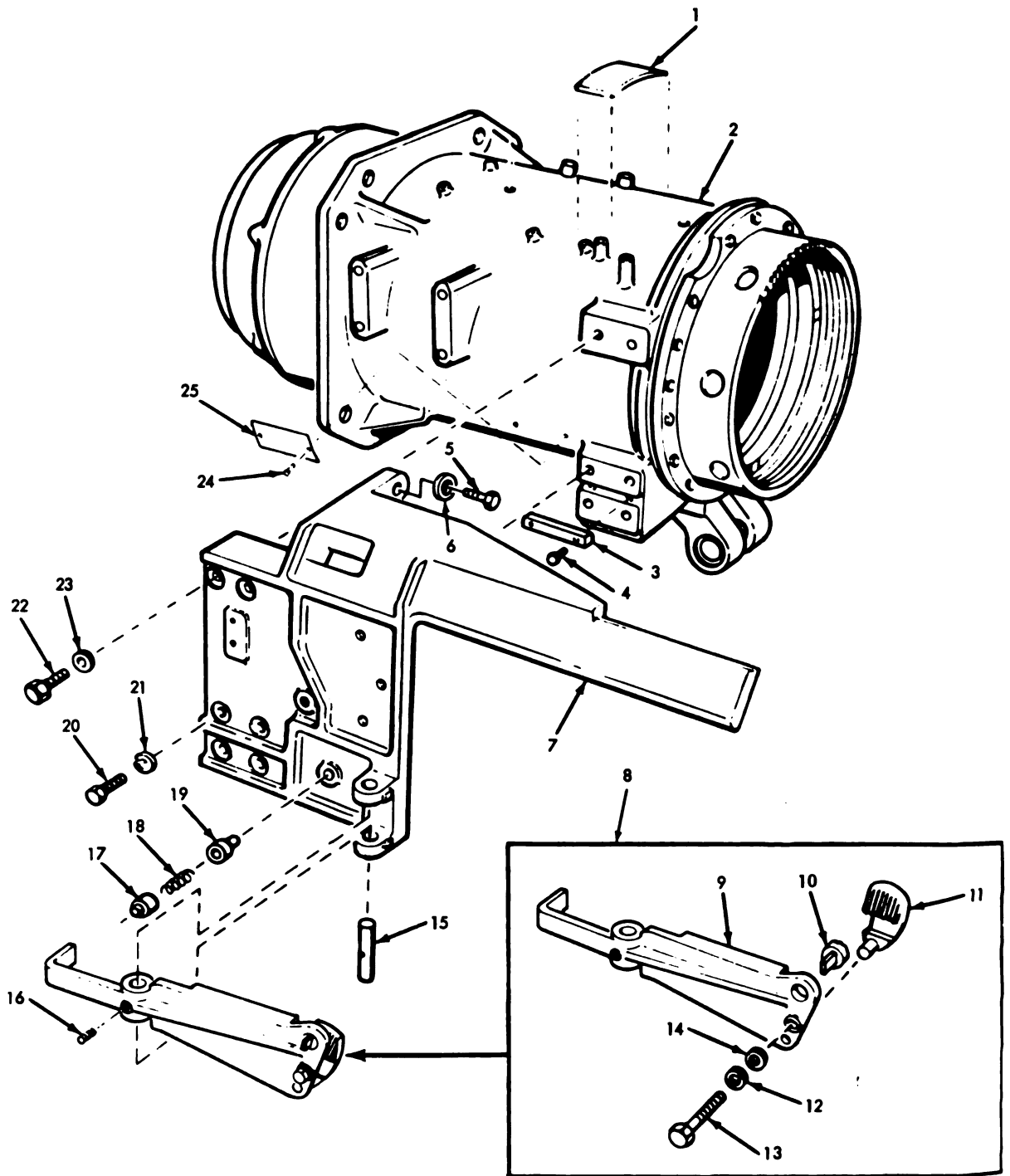

AR905613

Figure 90. 105-mm gun mount torque bracket, breech cam, and mounting parts.

(1) Illustration		(2) SMR Code	(3) National Stock Number	(4) Part Number	(5) FSCM	(6) Description <i>Usable On Code</i>	(7) U/ M	(8) Qty Inc In Unit
(a) Fig No.	(b) Item No.							
90	8	A000F		11590765	19207	GROUP: 3401 105-MM GUN MOUNT TORQUE BRACKET, BREECH CAM, AND MOUNTING PARTS CAM ASSEMBLY: BREECH OPERATING	EA	1
90	9	PAOZZ	1015-00-235-4455	11590764	19207	BRACKET	EA	1
90	10	PAOZZ	1015-00-968-6328	10983930	19207	PLUG, INDEX	EA	1
90	11	PAOZZ	1015-00-968-6329	10983931	19207	CAM	EA	1
90	12	PAOZZ	5310-00-834-7606	MS85340-48	96906	WASHER, LOCK: VARIABLE CAM MTG	EA	1
90	13	PAOZZ	5305-00-719-5235	MS90727-114	96906	SCREW, CAP, HEXAGON HEAD: VARIABLE CAM MTG	EA	1
90	14	PAOZZ	5310-00-809-5998	MS21783-18	96906	WASHER, FLAT: VARIABLE CAM MTG	EA	1
90	15	PAOZZ	5315-00-895-9160	10905234	19207	PIN: CAM ASSY MTG	EA	1
90	16	PAOZZ	5305-00-518-8000	5188000	19207	SETSCREW: CAM ASSY MTG	EA	1
90	17	PAOZZ	1015-00-678-8547	8762944	19207	RETAINER: CAM SPRING, OUTER	EA	1
90	18	PAOZZ	5360-00-701-9574	7019574	19207	SPRING: BREECH OPERATING CAM	EA	1
90	19	PAOZZ	1015-00-678-8546	8762943	19207	RETAINER: CAM SPRING, INNER	EA	1
90	24	PAOZZ	5305-00-253-5625	MS21318-46	96906	SCREW, DRIVE: IDENT PLATE MTG	EA	2

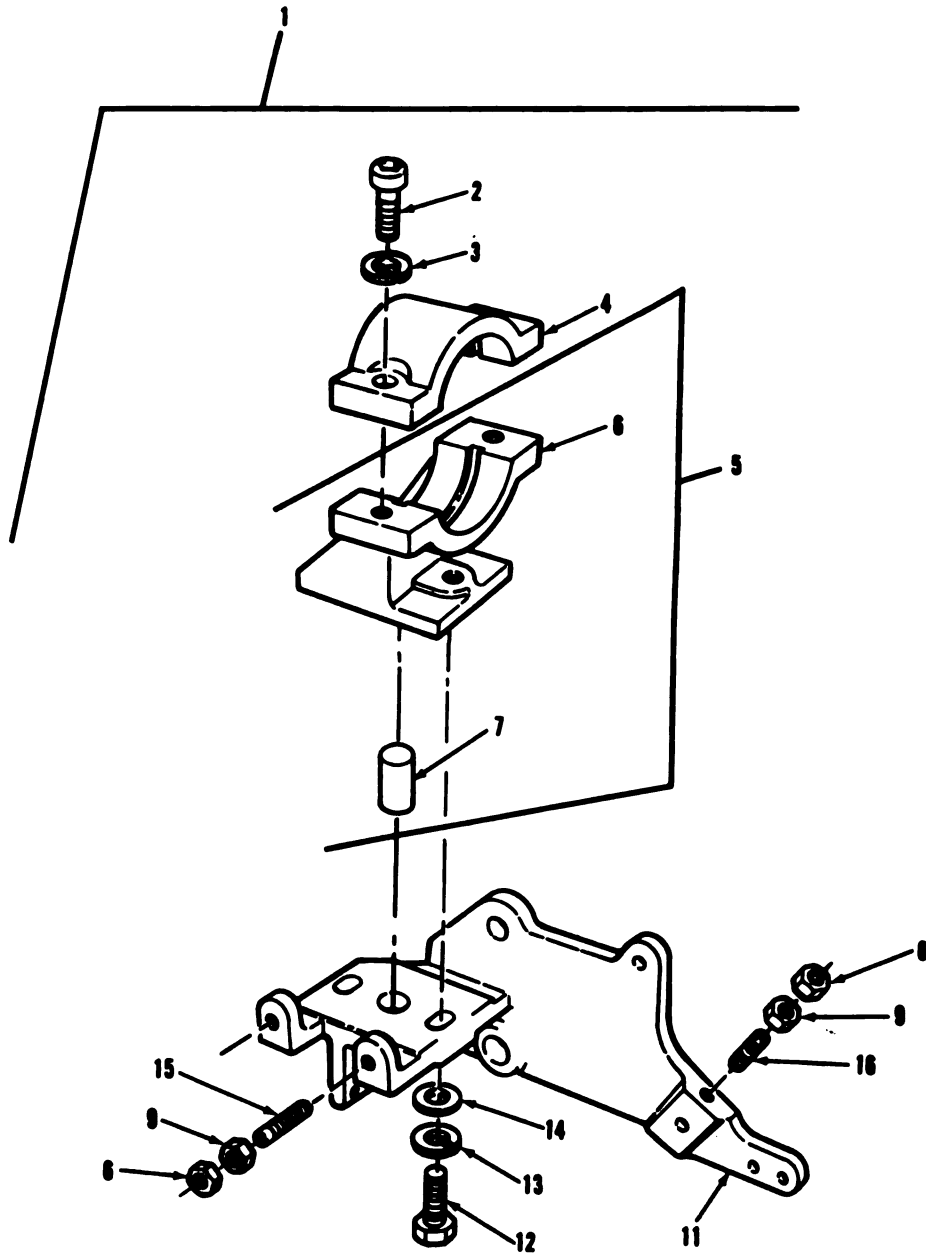
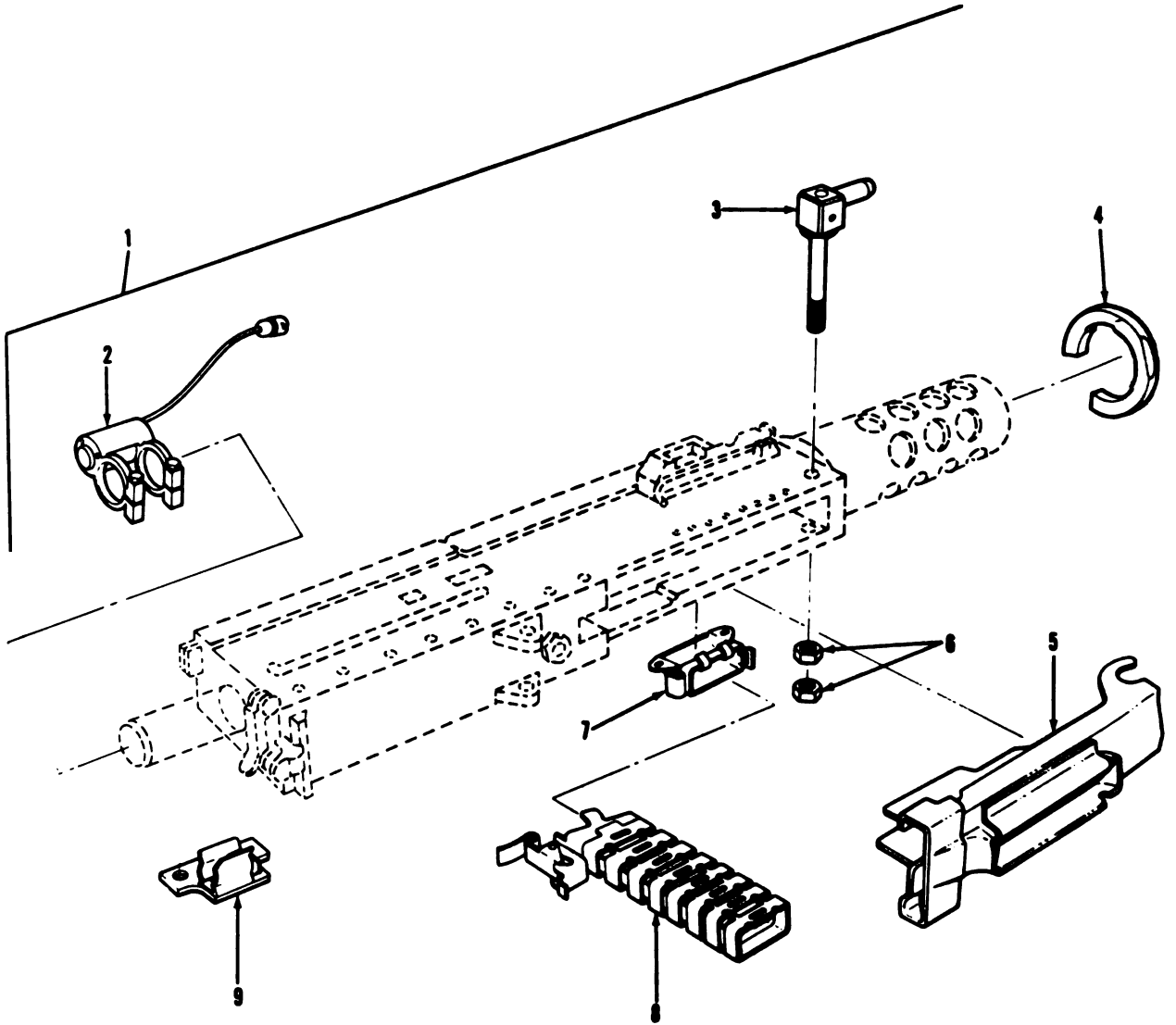

Figure 91. 7.62-mm machine gun mounting bracket assembly.

(1) Illustration		(2) SMR Code	(3) National Stock Number	(4) Part Number	(5) FSCM	(6) Description Usable On Code	(7) U/ M	(8) Qty Inc In Unit
(a) Fig No.	(b) Item No.							
91	2	PAOZZ	5305-00-983-7457	MS16998-98	96906	GROUP: 3401 7.62-MM MACHINEGUN MOUNTING BRACKET ASSEMBLY SCREW, CAP, SOCKET HEAD: RTNR MTG	EA	2
91	3	PAOZZ	5310-00-799-7748	7997748	19207	WASHER, LOCK: RTNR MTG	EA	2
91	4	PAOZZ	1015-00-673-8598	10870844	19207	RETAINER: MACHINEGUN	EA	1
91	5	PAOFF	1015-00-774-9444	10886899	19207	BRACKET ASSEMBLY	EA	1
91	8	PAOZZ	5310-00-680-3381	MS21063N5	96906	NUT, SELF-LOCKING: BRKT ADJ	EA	4
91	9	PAOZZ	5310-00-653-9335	MS35691-13	96906	NUT, PLAIN, HEXAGON: BRKT ADJ	EA	4
91	10	PAOZZ	5305-00-656-0021	223076	21450	SETSCREW: BRKT ADJ	EA	2
91	11	PAOZZ	1015-00-901-1597	10886892	19207	BRACKET	EA	1
91	12	PAOZZ	5305-00-719-5235	MS90727-114	96906	SCREW, CAP, HEXAGON HEAD: BRKT ASSY MTG	EA	2
91	13	PAOZZ	5310-00-584-5272	MS35338-42	96906	WASHER, LOCK: BRKT ASSY MTG	EA	2
91	14	PAOZZ	5310-00-609-5998	MS27183-18	96906	WASHER, LOCK: BRKT ASSY MTG	EA	2
91	15	PAOZZ	5305-00-088-5282	589615	21450	SETSCREW: BRKT ADJ	EA	2



AR905615

Figure 92. Caliber .50 machinegun accessories (vehicle serial numbers A3001 thru A3374).

(1) Illustration		(2)	(3)	(4)	(5)	(6)	(7)	(8)
(a) Fig No.	(b) Item No.	SMR Code	National Stock Number	Part Number	FSCM	Description Usable On Code	U/ M	Qty Inc In Unit
92	1	PAOZZ	1015-01-028-5293	8683276	19207	GROUP: 3401 CALIBER .50 MACHINEGUN ACCESSORIES		
92	2	PAOZZ		8724533	19207	GUN ACCESSORY ASSEMBLY	C	EA 1
92	3	PAOZZ	1006-00-399-6713	8396538	19207	SOLENOID ASSEMBLY	C	EA 1
92	4	PAOZZ	1006-00-336-0360	7970697	19207	SUPPORT ASSEMBLY	C	EA 1
92	5	PAOZZ	1006-00-604-6035	7738945	19207	CLAMP, RING	C	EA 1
92	6	PAOZZ	5310-00-011-8623	MS35691-423	96906	EJECTION CHUTE ASSEMBLY	C	EA 1
						NUT, PLAIN, HEXAGON: CHUTE ASSY MTG	C	EA 2
92	7	PAOZZ	1006-00-607-2393	7027467	19207	ADAPTER ASSEMBLY	C	EA 1
92	8	PAOZZ	1006-00-607-2394	7027470	19207	LINK CHUTE ASSEMBLY	C	EA 1
92	9	PAOZZ	1006-00-607-2409	7739252	19207	CLIP ASSEMBLY	C	EA 1

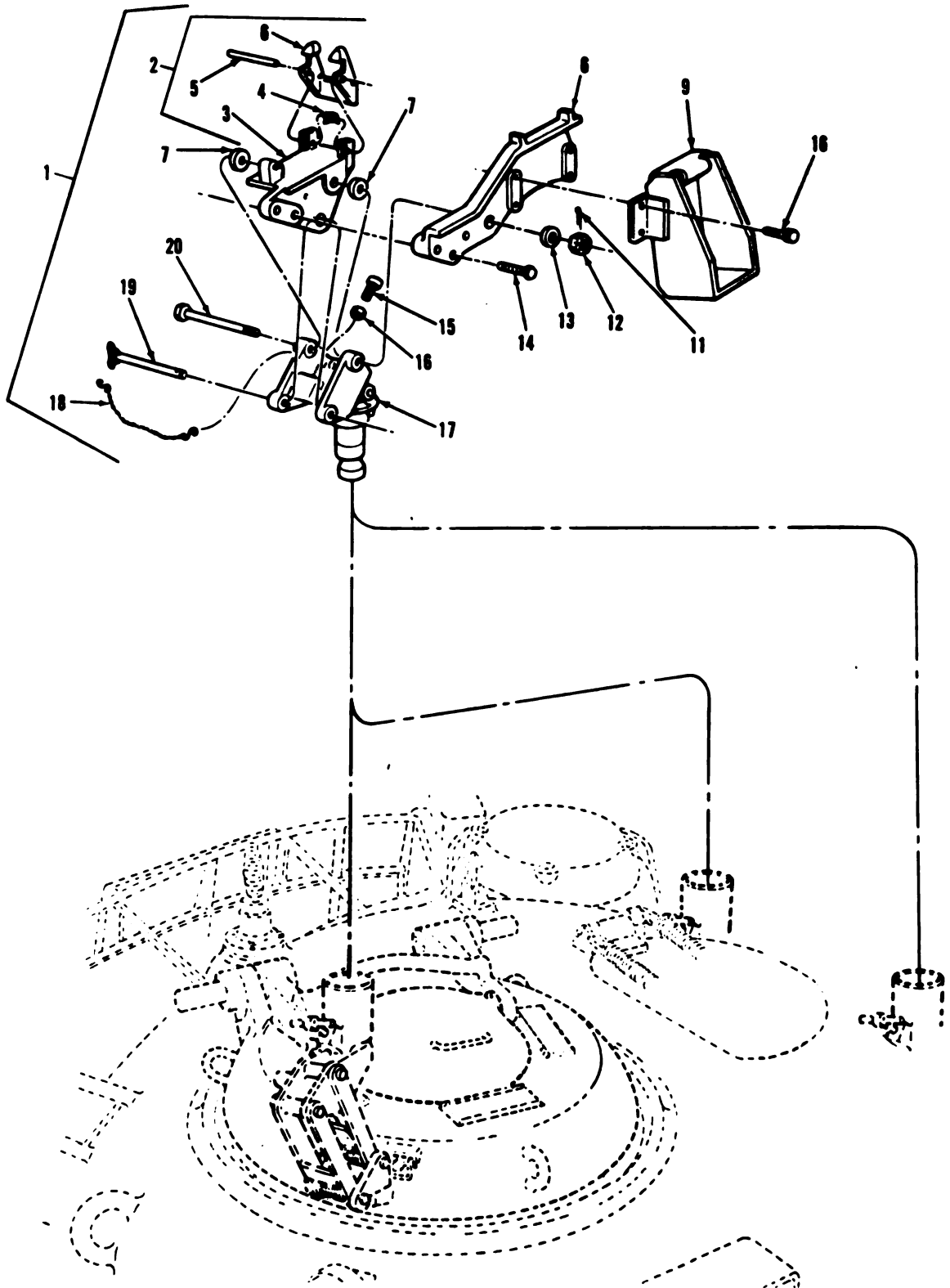
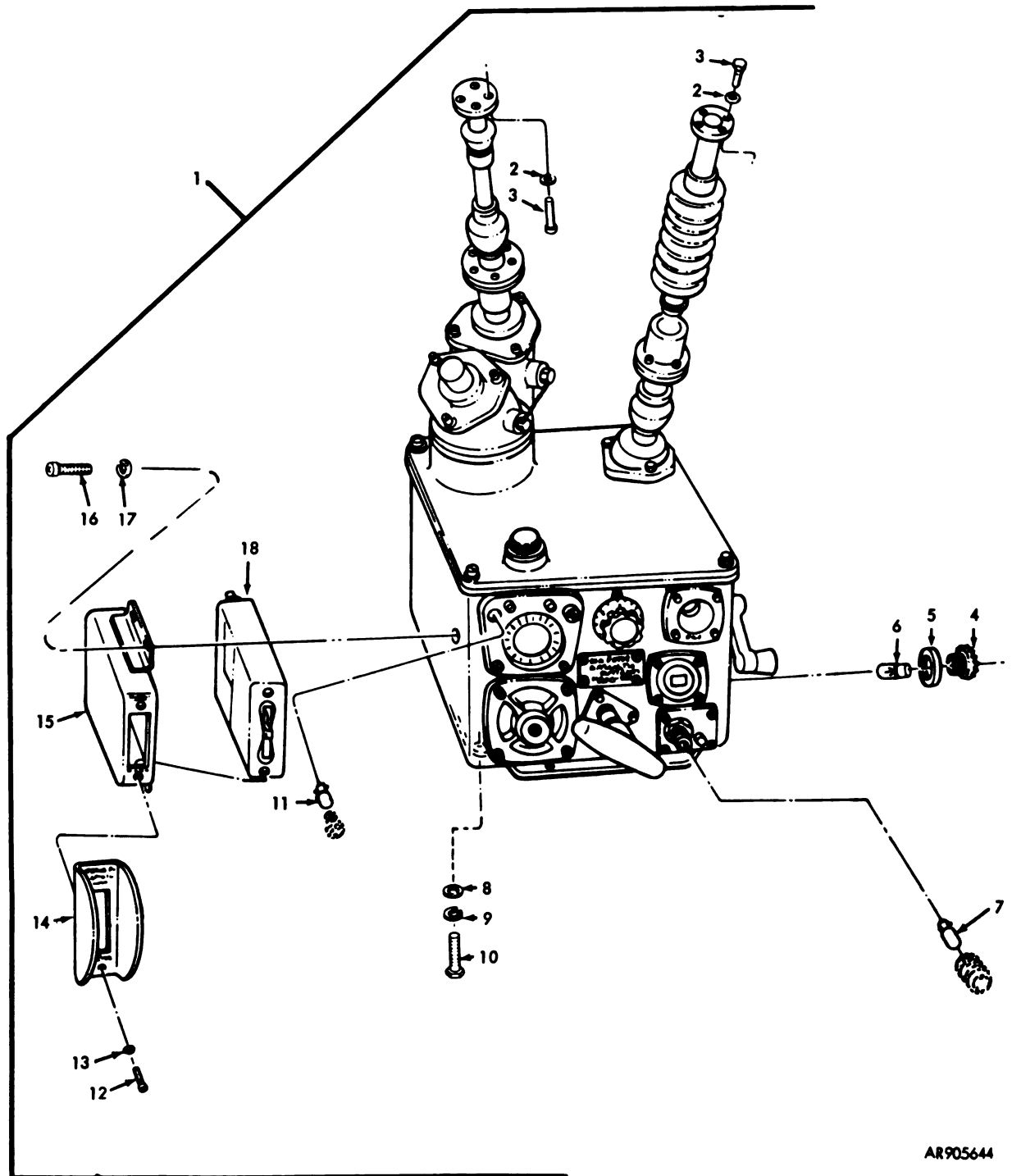

Figure 93. Low profile commander's and loader's 7.62-mm machinegun mount (vehicle serial numbers A1001 thru A1999 and A3375 thru A3999).

AR 905945

(1) Illustration		(2)	(3)	(4)	(5)	(6)	(7)	(8)
(a) Fig No.	(b) Item No.	SMR Code	National Stock Number	Part Number	FSCM	Description <i>Usable On Code</i>	U/ M	Qty Inc In Unit
93	1	PAOOO	1005-01-034-5198	12252376	19207	GROUP: 3402 LOW PROFILE COMMANDER'S AND LOADER'S 7.62-MM MACHINEGUN MOUNT MOUNT ASSEMBLY: COM- MANDER'S AND LOADER'S	A,E	EA 2
93	2	AOOOO		10900947	00000	7.62-MM MACHINEGUN MOUNT PLATFORM ASSEMBLY: MACHINEGUN MOUNT	A,E	EA 1
93	3	PAOZZ	1005-00-121-0779	10900946	19204	PLATFORM	A,E	EA 1
93	4	PAOZZ	5380-00-772-0187	7792978	19204	SPRING: LATCH RETURN	A,E	EA 1
93	5	PAOZZ	5315-00-772-0186	7792977	19204	PIN: LATCH AND SPRING MTG	A,E	EA 1
93	6	PAOZZ	1005-00-772-0190	7792982	19204	LATCH: MACHINEGUN	A,E	EA 1
93	7	PAOZZ		7067357	19207	WASHER, FLAT: PLATFORM SPACER	A,E	EA 2
93	8	PAOZZ	1005-00-779-2479	10900948	19204	CRADLE	A,E	EA 1
93	9	PAOZZ	1005-00-121-0778	10900712	19204	HOLDER ASSEMBLY: AMMO	A,E	EA 1
93	10	PAOZZ	5306-01-033-2844	MS51096-355L	96906	SCREW, CAP, HEXAGON HEAD: HOLDER MTG	A,E	EA 4
93	11	PAOZZ	5315-00-019-0777	MS24665-291	96906	PIN, COTTER:	A,E	EA 1
93	12	PAOZZ	5310-00-842-1490	MS35692-37	96906	NUT, PLAIN, SLOTTED HEXA- GON: PLATFORM AND CRADLE MTG	A,E	EA 1
93	13	PAOZZ	5310-00-809-5998	MS27183-18	96906	WASHER, FLAT: PLATFORM AND CRADLE MTG	A,E	EA
93	14	PAOZZ	5306-01-033-2845	MS51096-364L	96906	SCREW, CAP, HEXAGON HEAD: CRADLE MTG	A,E	EA
93	15	PAOZZ	5305-00-984-5695	MS35206-315	96906	SCREW, CROSS-RECESSED HEAD: PLATFORM DEPRESSION STOP	A,E	EA
93	16	PAOZZ	5310-00-851-2682	MS35691-17	96906	NUT, PLAIN, HEXAGON: STOP SCREW LKG	A,E	EA
93	17	PAOZZ	1005-01-037-1003	12252568	19207	PINTLE ASSEMBLY	A,E	EA
93	18	PAOZZ	4010-00-523-6999	5236999	19204	CHAIN ASSEMBLY: PLATFORM PIN	A,E	EA
93	19	PAOZZ	5340-00-854-4465	10900963	19207	PIN ASSEMBLY: PLATFORM RTNG	A,E	EA
93	20	PAOZZ		12252566	19204	BOLT: PLATFORM MTG	A,E	EA



AR905644

Figure 94. Ballistics computer M13A4.

(1) Illustration		(2) SMR Code	(3) National Stock Number	(4) Part Number	(5) FSCM	(6) Description Usable On Code	(7) U/ M	(8) Qty Inc In Unit
(a) Fig No.	(b) Item No.							
94	1	PAOFD	1200-00-868-9454	10627413	19200	GROUP: 3403 BALLISTICS COMPUTER M13A4 COMPUTER, BALLISTICS M13A4: SIGHTING AND FIRING CONTROL WASHER, FLAT: DRIVE SHAFT MTG SCREW, MACHINE: DRIVE SHAFT MTG RECEPTACLE ASSEMBLY: LAMP MTG WASHER, NONMETALLIC: LAMP RCPT ASSY LAMP, INCANDESCENT LAMP, INCANDESCENT WASHER, FLAT: COMPUTER MTG WASHER, LOCK: COMPUTER MTG SCREW, CAP, HEXAGON HEAD: COMPUTER MTG LAMP, INCANDESCENT SCREW, CROSS-RECESSED HEAD: SW GUARD MTG WASHER, LOCK: SW GUARD MTG GUARD, SWITCH: CB COVER: CB SCREW, MACHINE: COVER MTG WASHER, LOCK: COVER MTG CIRCUIT BREAKER	EA	1
94	2	PAOZZ	6310-00-880-6976	MS15796-806	96906		EA	8
94	3	PAOZZ	5305-00-588-3064	587039	21450		EA	8
94	4	PAOZZ	6250-00-085-7131	8213916	19200		EA	1
94	5	PAOZZ	5330-00-291-5787	7652132	19200		EA	1
94	6	PAOZZ	6240-00-155-8707	MS25231-1819	96906		EA	1
94	7	PAOZZ	6240-00-155-8714	MS25231-313	96906		EA	1
94	8	PAOZZ	5310-00-582-5677	MS15796-810	96906		EA	4
94	9	PAOZZ	5310-00-933-8121	MS35338-139	96906		EA	4
94	10	PAOZZ	5305-00-225-3843	MS90728-8	96906		EA	4
94	11	PAOZZ	6240-00-155-7836	MS25347-327	96906		EA	2
94	12	PAOZZ	5305-00-984-4983	MS35206-226	96906		EA	2
94	13	PAOZZ	5310-00-929-6396	MS35338-136	96906		EA	2
94	14	PAOZZ	1220-00-351-2934	8585303	19200		EA	1
94	15	XAOZZ	1220-00-113-0630	8585590	19200		EA	1
94	16	PAOZZ		MS35234-41	96906		EA	4
94	17	PAOZZ	5310-00-933-8119	MS35338-137	96906		EA	4
94	18	PAOZZ	5925-00-561-0677	MS35338-137 8201943	96906 19200		EA	1

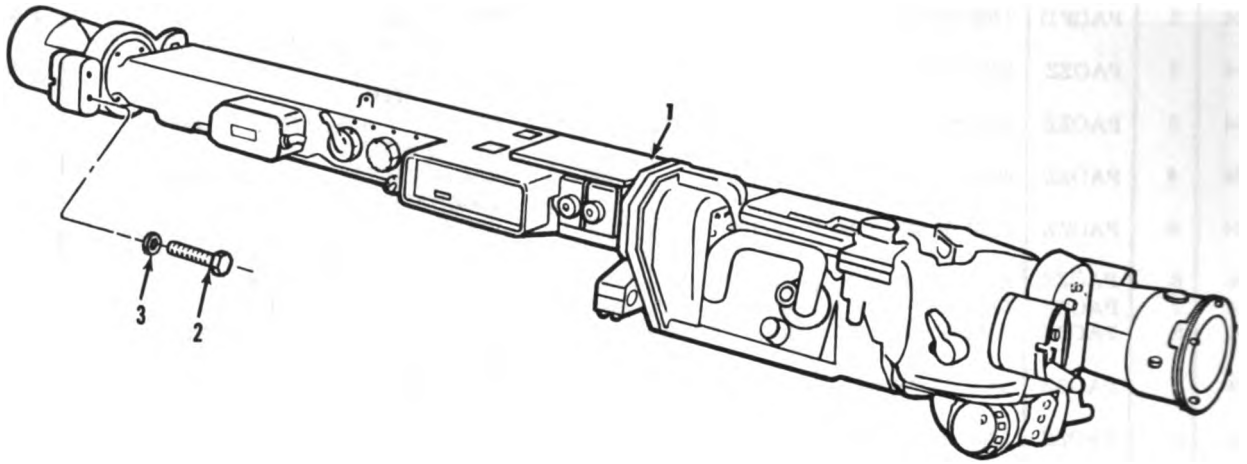

AR905645

Figure 96. Rangefinder M17A1 and M17B1C.

(1) Illustration		(2) SMR Code	(3) National Stock Number	(4) Part Number	(5) FSCM	(6) Description <i>Usable On Code</i>	(7) U/ M	(8) Qty Inc In Unit
(a) Fig No.	(b) Item No.							
96	1	PDOHD	1240-00-766-4280	8620960	19200	GROUP: 3403 RANGEFINDER M17A1 AND M17B1C RANGEFINDER: M17A1 RANGEFINDER: M17B1C SCREW, CAP, HEXAGON HEAD: RANGEFINDER MTG WASHER, FLAT: RANGEFINDER MTG	B	
96	1	PDOHD	1240-00-870-6273	8206604	19200		A	
96	2	PAOZZ		MS51099-96	96906			EA
96	3	PAOZZ	5310-00-184-8628	MS15796-616	96906			EA

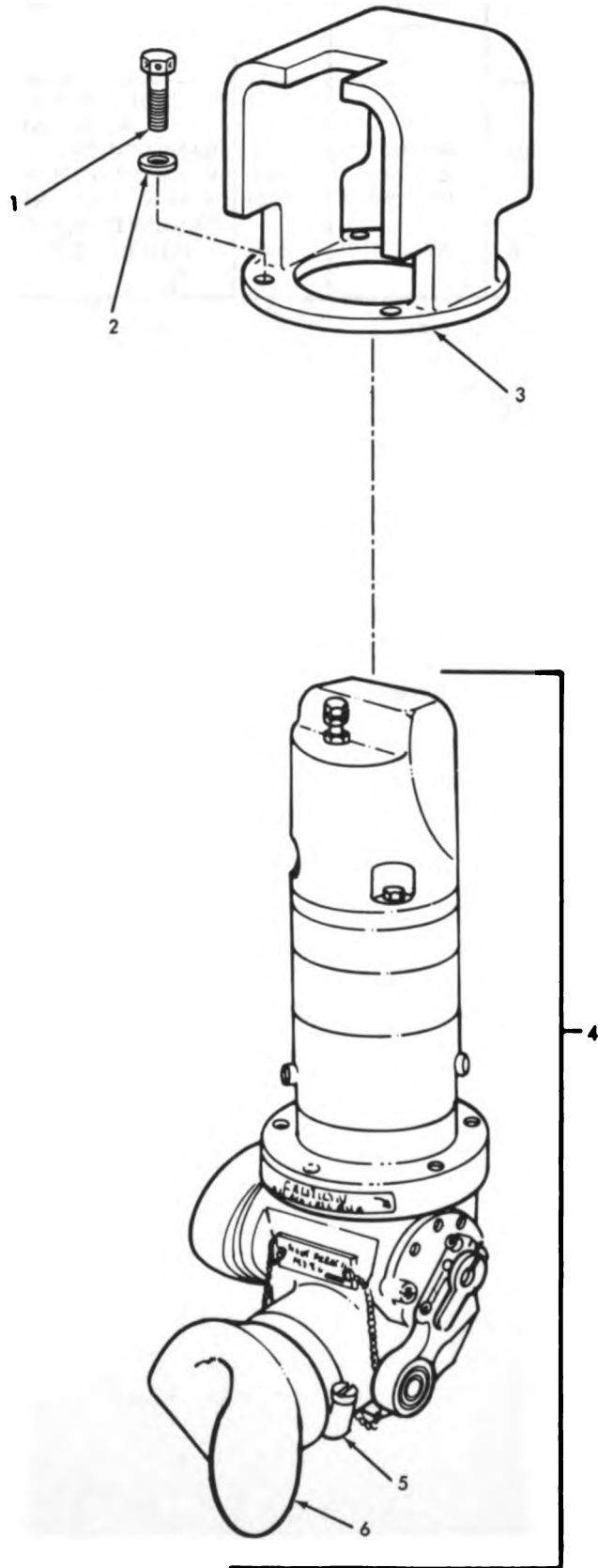
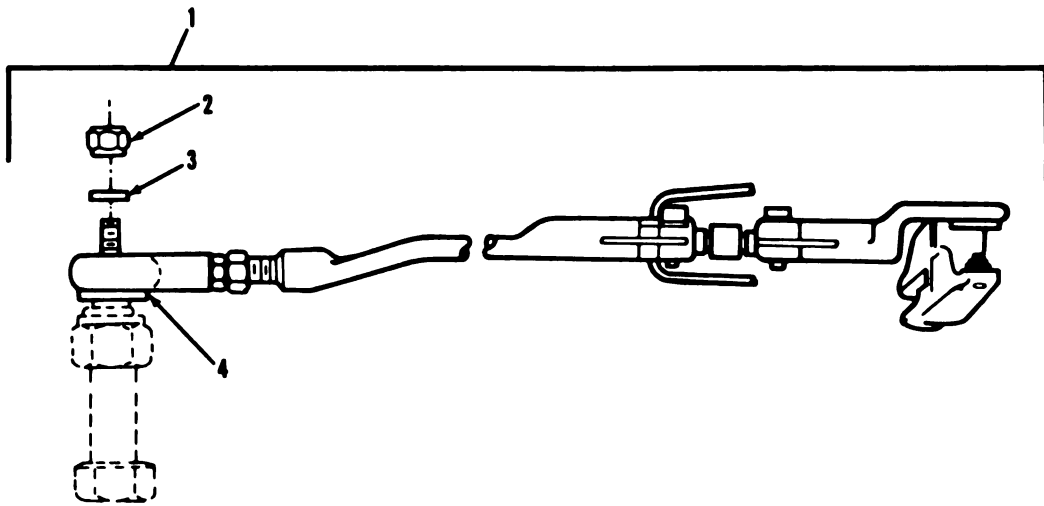

Figure 96. Commander's periscope M28C.

(1) Illustration		(2) SMR Code	(3) National Stock Number	(4) Part Number	(5) FSCM	(6) Description <i>Usable On Code</i>	(7) U/ M	(8) Qty Inc In Unit
(a) Fig No.	(b) Item No.							
96	1	PAOZZ	5305-00-939-1185	MS51096-361	96906	GROUP: 3403 COMMANDER'S PERISCOPE M28C SCREW, CAP, HEXAGON HEAD: GUARD MTG	EA	4
96	2	PAOZZ	5310-00-959-4675	MS35340-46	96906	WASHER, LOCK: GUARD MTG	EA	4
96	3	PAOZZ	1006-00-806-2204	8335224	19200	GUARD ASSEMBLY: PERISCOPE MOUNT	EA	1
96	4	PAOFD	1240-00-706-0794	8293432	19200	PERISCOPE, TANK: M28C (1 SPARE)	EA	2
96	5	PACZZ	5340-00-535-6924	8270676	19200	CLAMP: EYESHIELD	EA	1
96	6	PAOZZ	1240-00-535-6925	8270683	19200	EYESHIELD	EA	1



AR905647

Figure 97. Commander's periscope link assembly.

(1) Illustration		(2) SMR Code	(3) National Stock Number	(4) Part Number	(5) FSCM	(6) Description <i>Usable On Code</i>	(7) U/ M	(8) Qty Inc In Unit
(a) Fig No.	(b) Item No.							
97	1	PAOFD	1240-00-346-8734	7660651	19200	GROUP: 3403 COMMANDER'S PERISCOPE LINK ASSEMBLY LINK ASSEMBLY: COMMANDER'S PERISCOPE	EA	.
97	2	PAOZZ	5310-00-903-8282	MS21083N4	96906	NUT, LOCK	EA	1
97	3	PAOZZ	5310-00-514-9326	8201760	19200	WASHER	EA	1
97	4	PAOZZ	5355-00-113-5648	8619655	19200	SPACER	EA	1

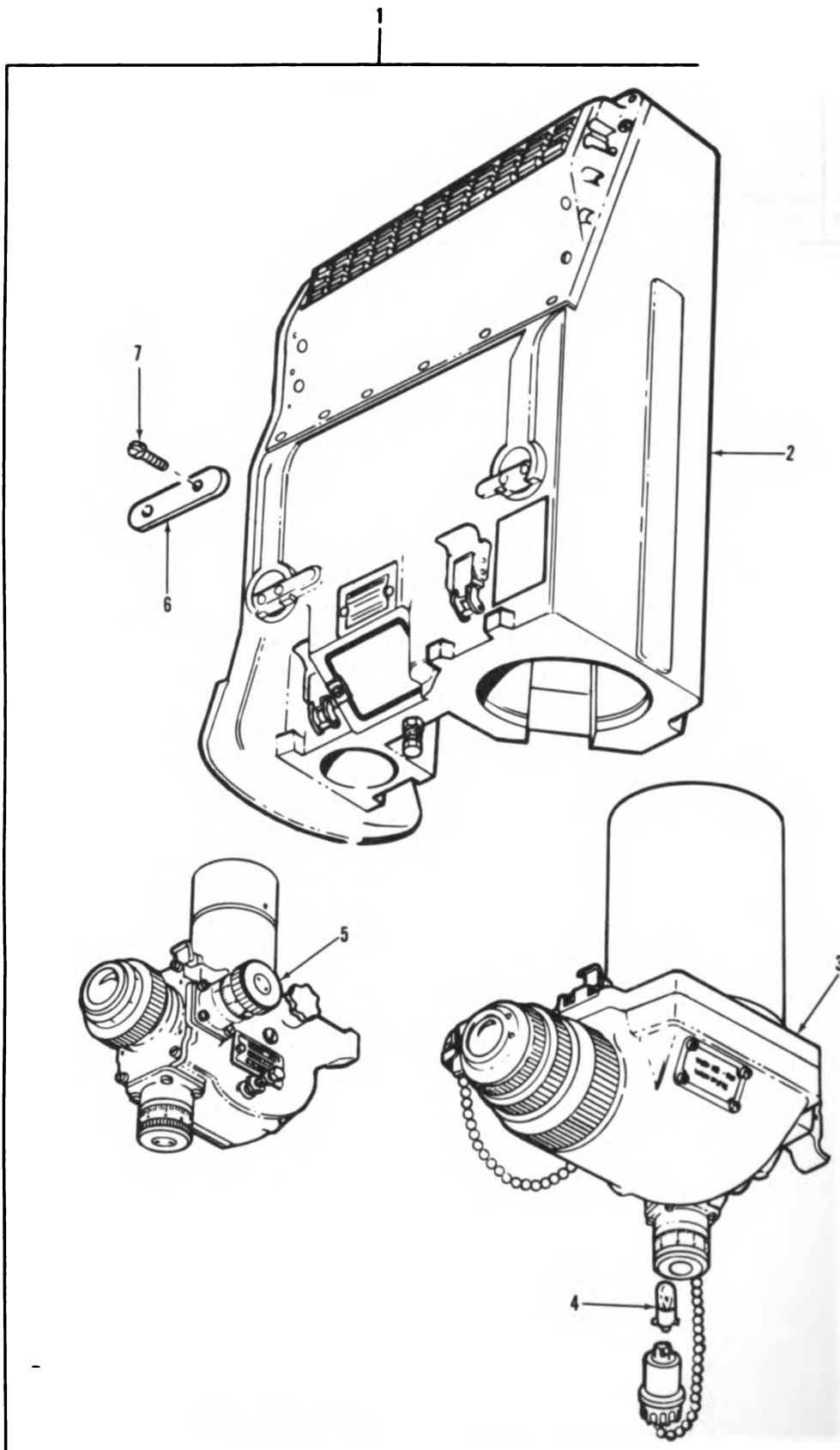

AR903665

Figure 98. Gunner's infrared periscope M32

(1) Illustration		(2) SMR Code	(3) National Stock Number	(4) Part Number	(5) FSCM	(6) Description <i>Usable On Code</i>	(7) U/ M	(8) Qty Inc In Unit
(a) Fig No	(b) Item No.							
98	1	PAODD	1240-00-766-4287	10514284	19200	GROUP: 3403 GUNNER'S INFRARED PERISCOPE M32 PERISCOPE, GUNNER'S: M32, IR HEAD ASSEMBLY BODY ASSEMBLY: IR LAMP, INCANDESCENT BODY ASSEMBLY: DAYLIGHT PLATE, IDENTIFICATION: PERISCOPE M32 SCREW, CROSS-RECESSED HEAD: IDENT PLATE MTG	EA	1
98	2	PAODD	1240-00-967-3216	10514220	19200		EA	1
98	3	PAODD	1240-00-602-6084	11743800	19200		EA	1
98	4	PAOZZ	6240-00-155-8714	MS25231-313	96906		EA	1
98	5	PAODD	1240-00-938-3046	10516210	19200		EA	1
98	6	PAOZZ		10556524	19200		EA	1
98	7	PAOZZ	5305-00-054-5646	MS51957-12	96906		EA	2

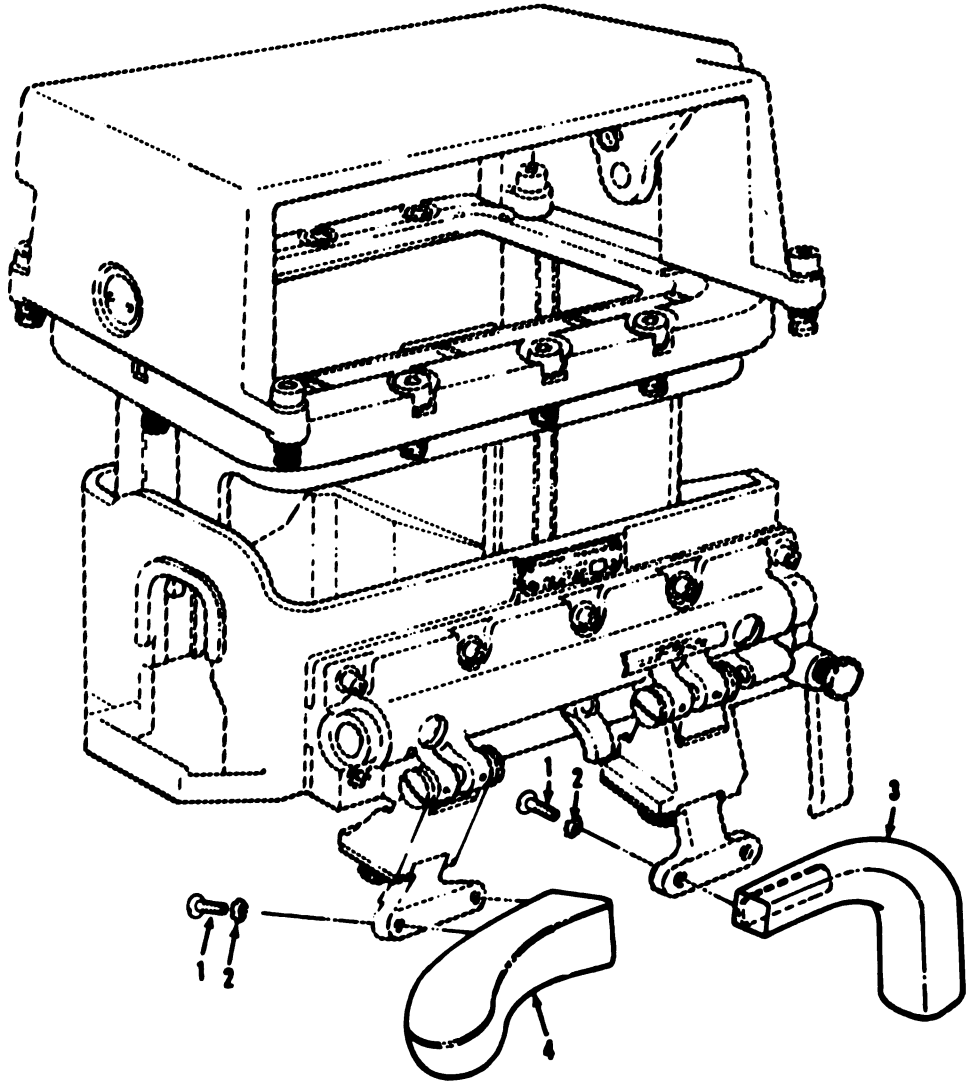

AR 903666

Figure 99. Gunner's periscope mount headrest and mounting parts.

(1) Illustration		(2) SMR Code	(3) National Stock Number	(4) Part Number	(5) FSCM	(6) Description <i>Usable On Code</i>	(7) U/ M	(8) Qty Inc In Unit
(a) Fig No.	(b) Item No.							
99	1	PAOZZ	5305-00-719-5086	MS51960-82	96906	GROUP: 3403 GUNNER'S PERISCOPE MOUNT HEADREST AND MOUNTING PARTS SCREW, MACHINE: HEADREST MTG	EA	4
99	2	PAOZZ	5310-00-261-7163	MS35336-29	96906	WASHER, LOCK: HEADREST MTG	EA	4
99	3	PAOZZ	1240-00-818-4476	8619477	19200	HEADREST: M118 PERISCOPE MOUNT	EA	1
99	4	PAOZZ	1240-00-991-8184	8619399	19200	HEADREST: M118 PERISCOPE MOUNT	EA	1

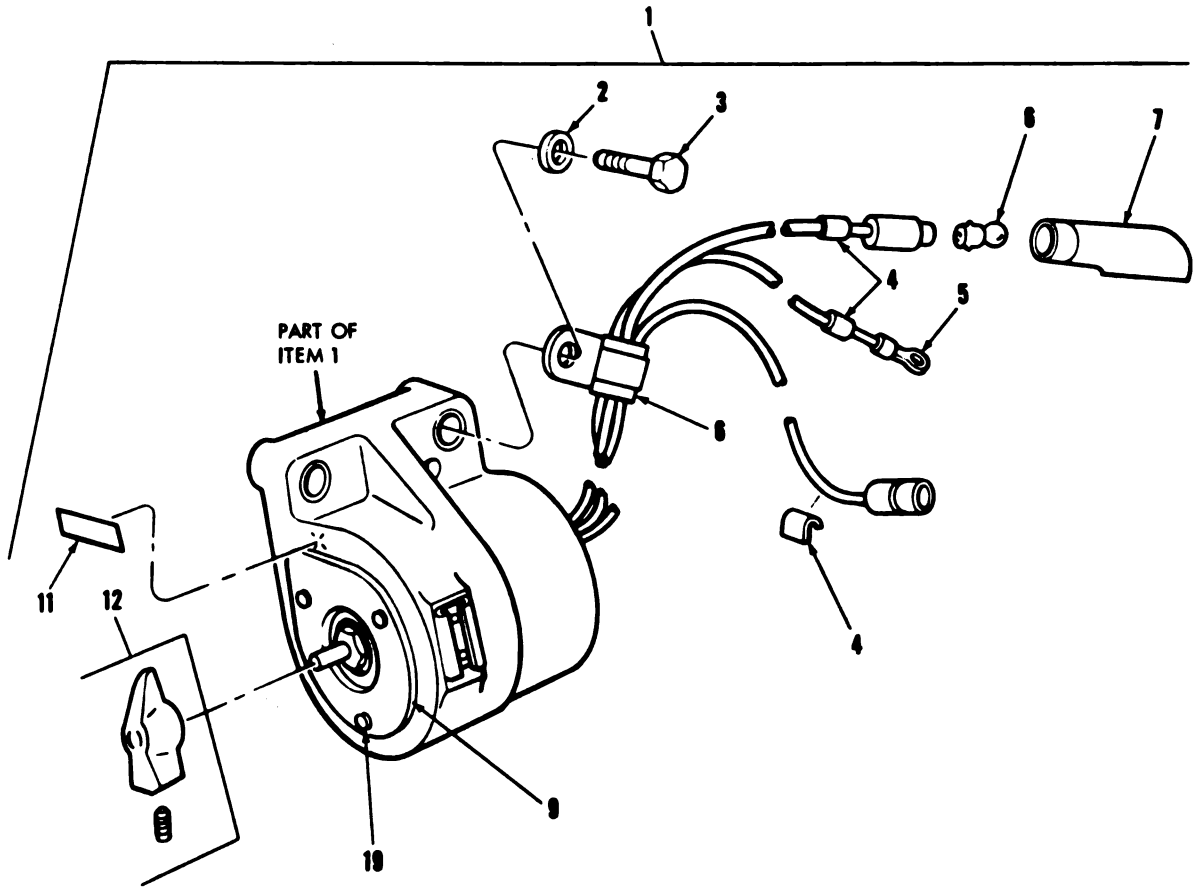
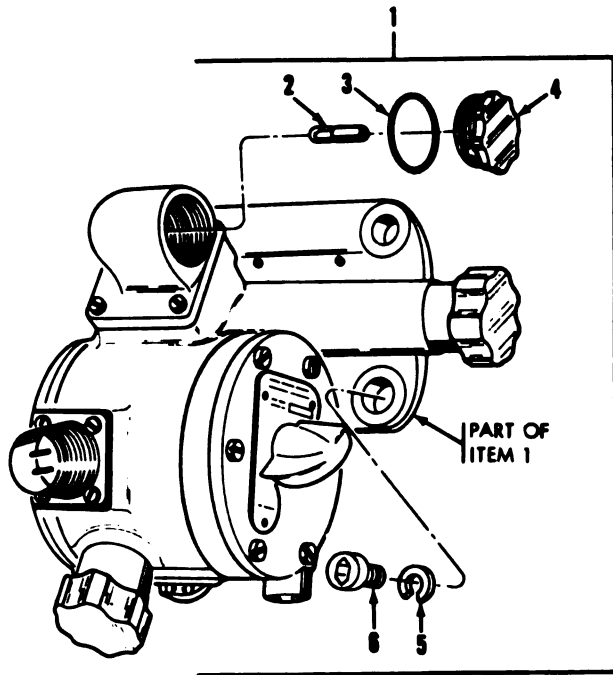

Figure 100. Telescope light source control and mounting parts.

AR905648

(1) Illustration		(2) SMR Code	(3) National Stock Number	(4) Part Number	(5) FSCM	(6) Description <i>Usable On Code</i>	(7) U/ M	(8) Qty .Inc In Unit
(a) Fig No.	(b) Item No.							
100	1	PAOOD	1240-00-970-8876	8619165-1	19200	GROUP: 3403 TELESCOPE LIGHT SOURCE CONTROL AND MOUNTING PARTS CONTROL, LIGHT SOURCE	EA	1
100	2	PAOZZ	5310-00-619-1148	MS15796-308	96906	WASHER, FLAT	EA	2
100	3	PAOZZ	5306-00-853-4429	423548	21450	SCREW, CAP, HEXAGON HEAD	EA	2
100	4	PAOZZ	9905-00-752-4649	MS39020-1	96906	BAND, MARKER	EA	3
100	5	PAOZZ		MS25036-54	96906	TERMINAL	EA	1
100	6	PAOZZ	1240-00-155-8714	MS25231-313	96906	LAMP, INCANDESCENT	EA	1
100	7	PAOZZ	1240-00-209-6249	10516102	19200	HOUSING	EA	1
100	8	PAOZZ	5340-00-809-1490	MS21333-98	96906	CLAMP, CUSHIONED	EA	1
100	9	PAOZZ		8619168-1	19200	PLATE IDENTIFICATION: TELESCOPE LIGHT SOURCE CONTROL	EA	1
100	10	PAOZZ	5305-00-064-5636	MS35233-2	96906	SCREW, SLOTTED HEAD: IDENT PLATE MTG	EA	3
100	11	PAOZZ		8635109	19200	DECAL: TELESCOPE LIGHT SOURCE CONTROL	EA	1
100	12	PAOZZ	5355-00-068-4468	8619162	19200	KNOB AND SETSCREW	EA	1



AR905649

Figure 101. Gunner's infinity sight.

(1) Illustration		(2) SMR Code	(3) National Stock Number	(4) Part Number	(5) FSCM	(6) Description <i>Usable On Code</i>	(7) U/ M	(8) Qty Inc In Unit
(a) Fig No.	(b) Item No.							
101	1	PAOFD	1240-00-056-4854	8635466	10200	GROUP: 3403 GUNNER'S INFINITY SIGHT SIGHT, INFINITY: GUNNER'S LAMP, INCANDESCENT WASHER, NONMETALLIC LAMPHOLDER WASHER, LOCK: INFINITY SIGHT MTG SCREW, CAP, SOCKET HEAD: INFINITY SIGHT MTG	EA	.
101	2	PAOZZ	6240-00-155-8714	MS25231-313	96906		EA	1
101	3	PAOZZ	5330-00-291-5787	7652132	19200		EA	1
101	4	PAOZZ	6250-00-613-9074	6139074	19200		EA	1
101	5	PAOZZ	5310-00-984-7042	MS35338-41	96906		EA	3
101	6	PAOZZ	5305-00-068-8202	MS16996-40	96906		EA	3

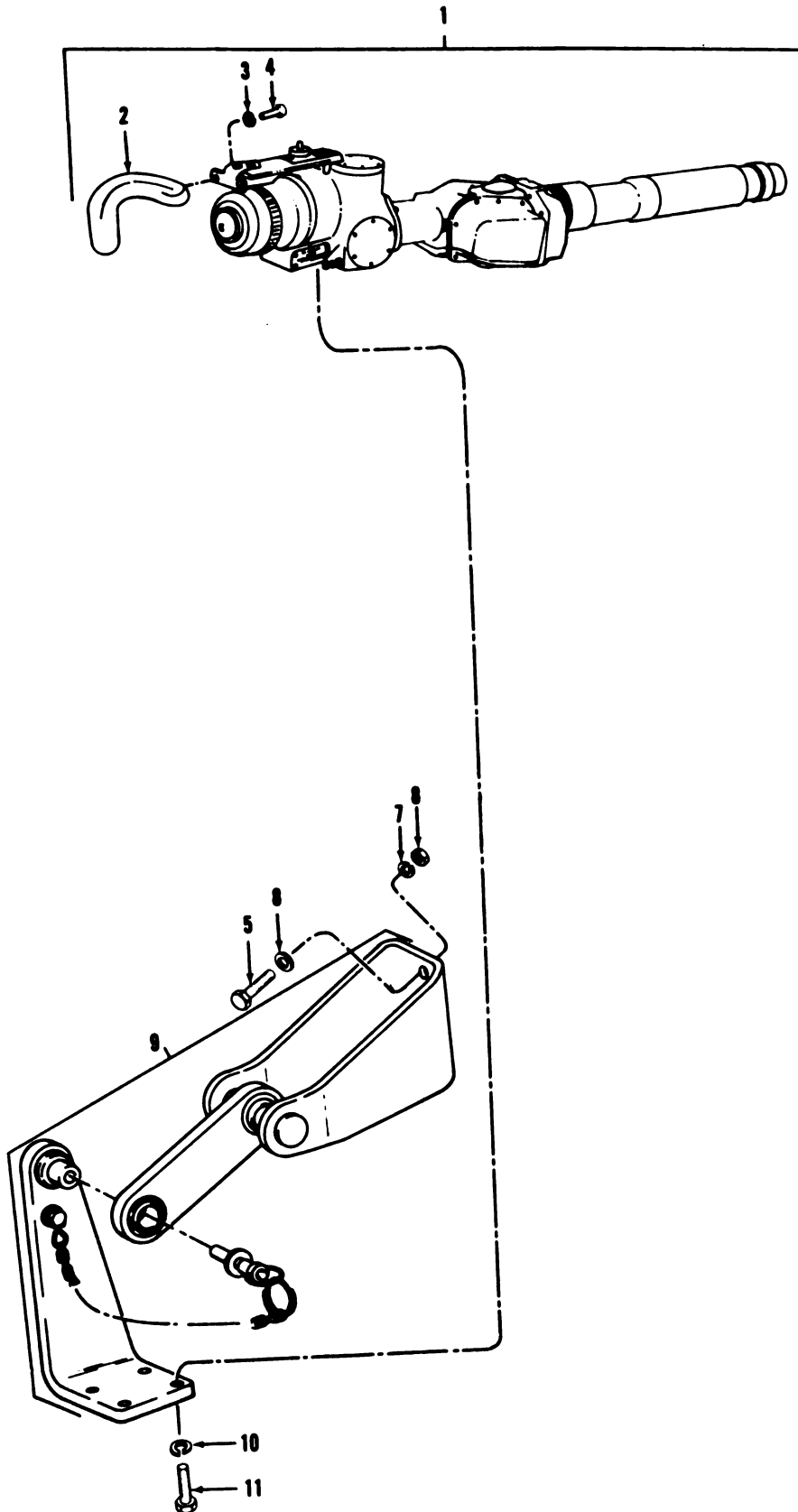
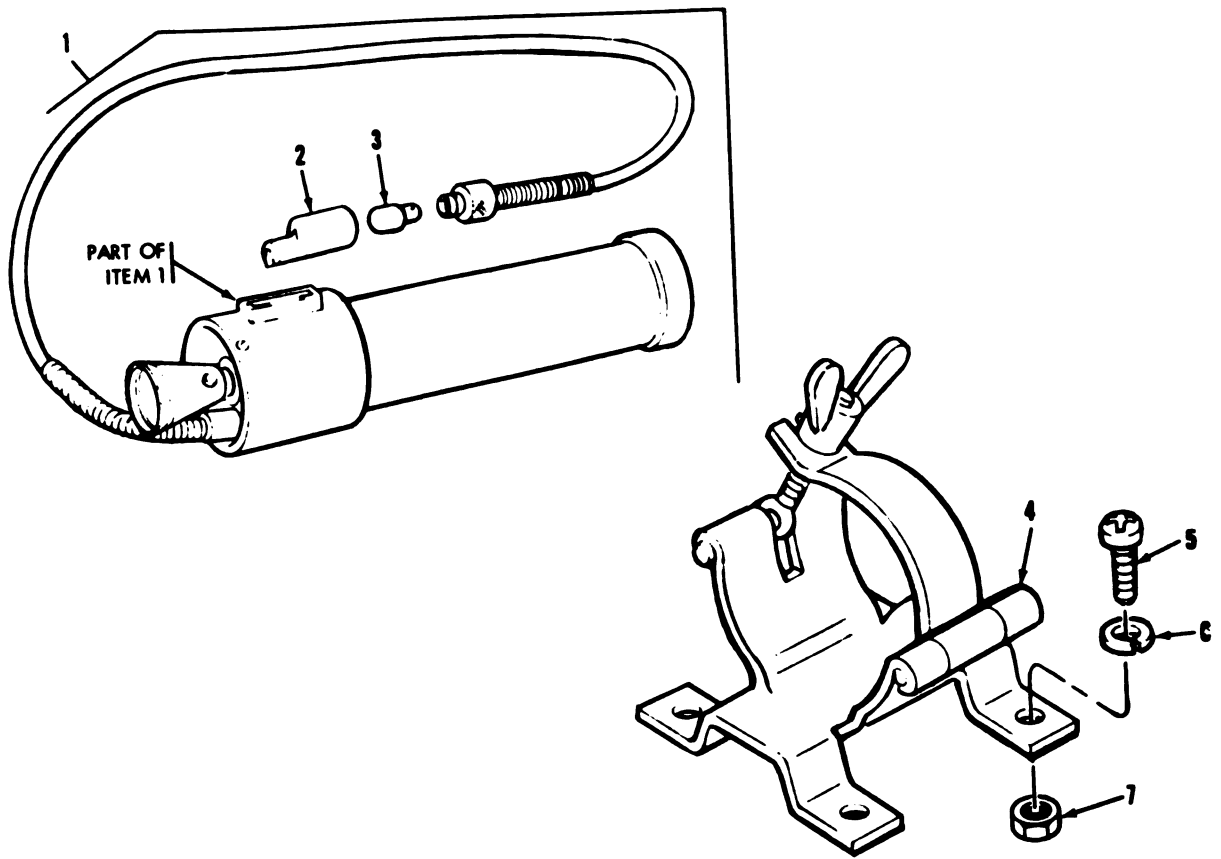

Figure 102. Articulated telescope M105 and M105E1.



AR905651

Figure 103. Telescope instrument light M50.

(1) Illustration		(2) SMR Code	(3) National Stock Number	(4) Part Number	(5) FSCM	(6) Description <i>Usable On Code</i>	(7) U/ M	(8) Qty Inc In Unit
(a) Fig No.	(b) Item No.							
103	1	PAOFF	1290-00-535-7690	7651744	19200	GROUP: 3403 TELESCOPE	EA	:
103	2	PAOZZ	1290-00-764-1600	7641600	19200	INSTRUMENT LIGHT M50	EA	1
103	3	PAOZZ	6240-00-143-3061	573221	21450	LIGHT, INSTRUMENT: M50	EA	1
103	4	PAOZZ	5340-00-676-2177	8574896	19200	HOUSING, LAMP	EA	1
103	5	PAOZZ	5305-00-043-6895	MS51957-63	96906	LAMP, INCANDESCENT	EA	4
103	6	PAOZZ	5310-00-013-1182	MS35337-61	96906	CLAMP, RETAINING	EA	4
103	7	PAOZZ	5310-00-934-9760	MS35649-204	96906	SCREW, CROSS-RECESSED HEAD: CLAMP MTG	EA	4
						WASHER, LOCK CLAMP MTG	EA	4
						NUT, PLAIN, HEXAGON: CLAMP MTG	EA	4

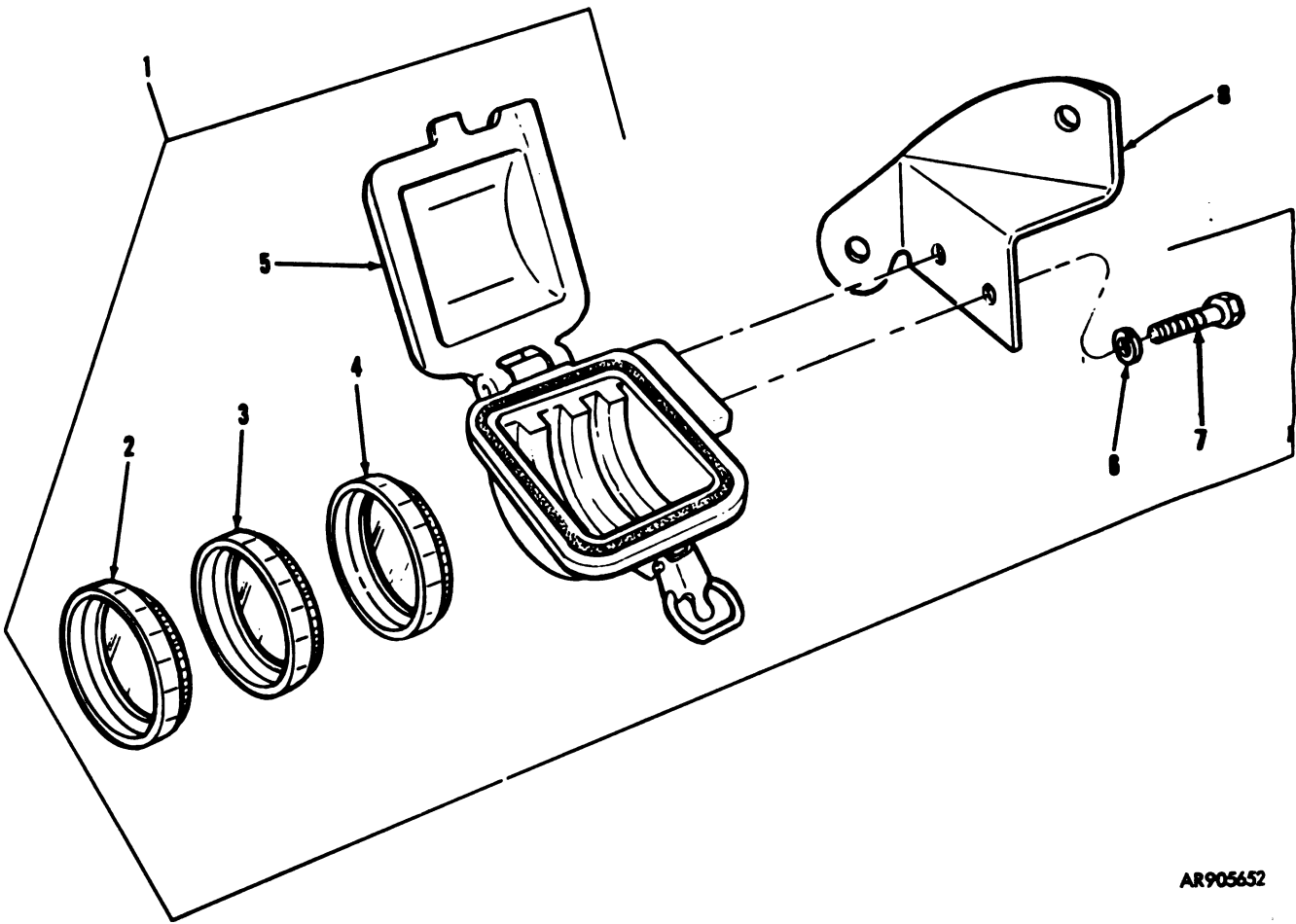

AR905652

Figure 104. Telescope filter box assembly

(1) Illustration		(2) SMR Code	(3) National Stock Number	(4) Part Number	(5) FSCM	(6) Description <i>Usable On Code</i>	(7) U/ M	(8) Qty Inc In Unit
(a) Fig No.	(b) Item No.							
104	1	PAOZZ	1240-00-970-8657	8620450	19200	GROUP: 3403 TELESCOPE FILTER BOX ASSEMBLY FILTER BOX ASSEMBLY, COM- PLETE: W/FILTERS AND 2 MTG SCREWS	EA	1
104	2	PAOZZ	1240-00-871-2883	8574729	19200	FILTER ASSEMBLY, LENS: NEUTRAL, TELESCOPE FILTER LENS	EA	1
104	3	PAOZZ	1240-00-871-2885	8574730	19200	FILTER ASSEMBLY, LENS: AMBER, TELESCOPE FILTER LENS	EA	1
103	4	PAOZZ	1240-00-871-2882	8574728	19200	FILTER ASSEMBLY, LENS: RED, TELESCOPE FILTER LENS	EA	1
104	5	PAOZZ	1240-00-970-8658	8620670	19200	FILTER BOX: W/O FILTERS, W/SCREWS	EA	1
104	6	PAOZZ	5310-00-043-5862	MS35337-82	96906	WASHER, LOCK: FILTER BOX MTG	EA	2
104	7	PAOZZ	5305-00-207-8253	MS35307-8	96906	SCREW, CAP, HEXAGON HEAD: FILTER BOX MTG, PART OF ITEM 3	EA	2
104	8	PAOZZ	1015-01-006-0616	10516483	19200	BRACKET: FILTER BOX MTG	EA	1

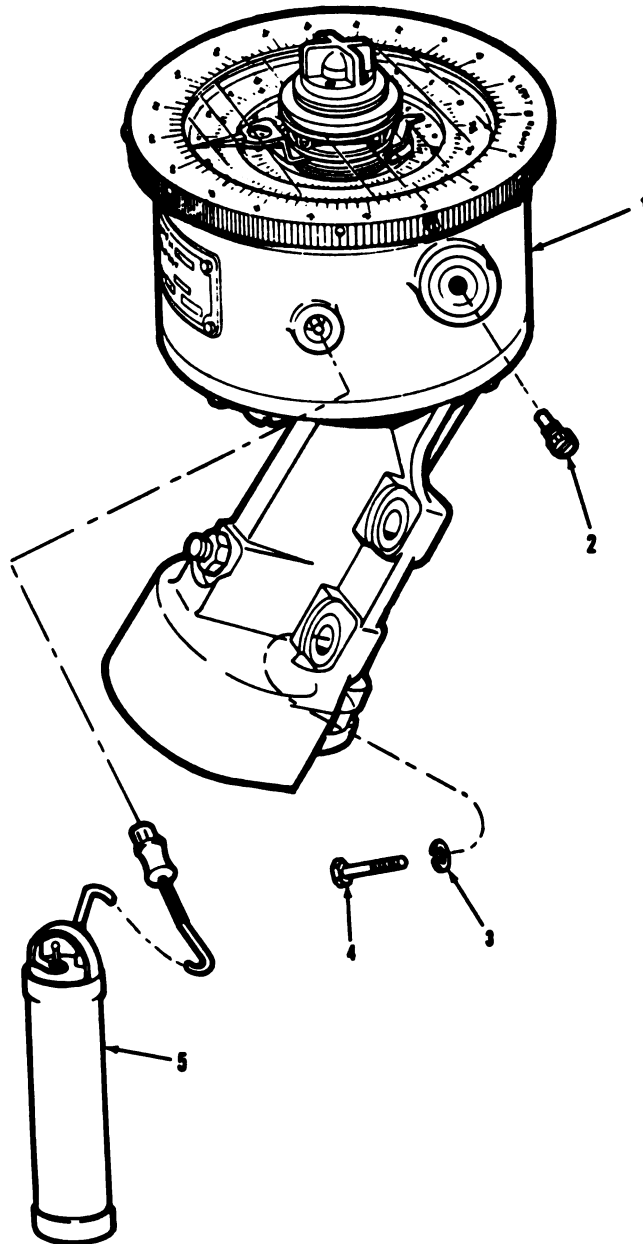

AR905653

Figure 106. Azimuth indicator M28A1 and instrument light.

(1) Illustration		(2) SMR Code	(3) National Stock Number	(4) Part Number	(5) FSCM	(6) Description <i>Usable On Code</i>	(7) U/ M	(8) Qty Inc In Unit
(a) Fig No.	(b) Item No.							
						GROUP: 3403 AZIMUTH INDICATOR M28A1 AND INSTRUMENT LIGHT		
106	1	PAOFH	1290-00-370-3486	7970654-1	19200	AZIMUTH INDICATOR: M28A1	EA	1
106	2	PAOZZ	6240-00-155-7864	MS25236-323	96906	LAMP, INCANDESCENT	EA	1
106	3	PAOZZ	5310-00-834-7606	MS35340-48	96906	WASHER, LOCK: AZIMUTH IND MTG	EA	4
106	4	PAOZZ		123889	21450	BOLT: AZIMUTH IND MTG	EA	4
106	5	PAOFH	1260-00-657-8454	6578454	19200	LIGHT, INSTRUMENT	EA	1

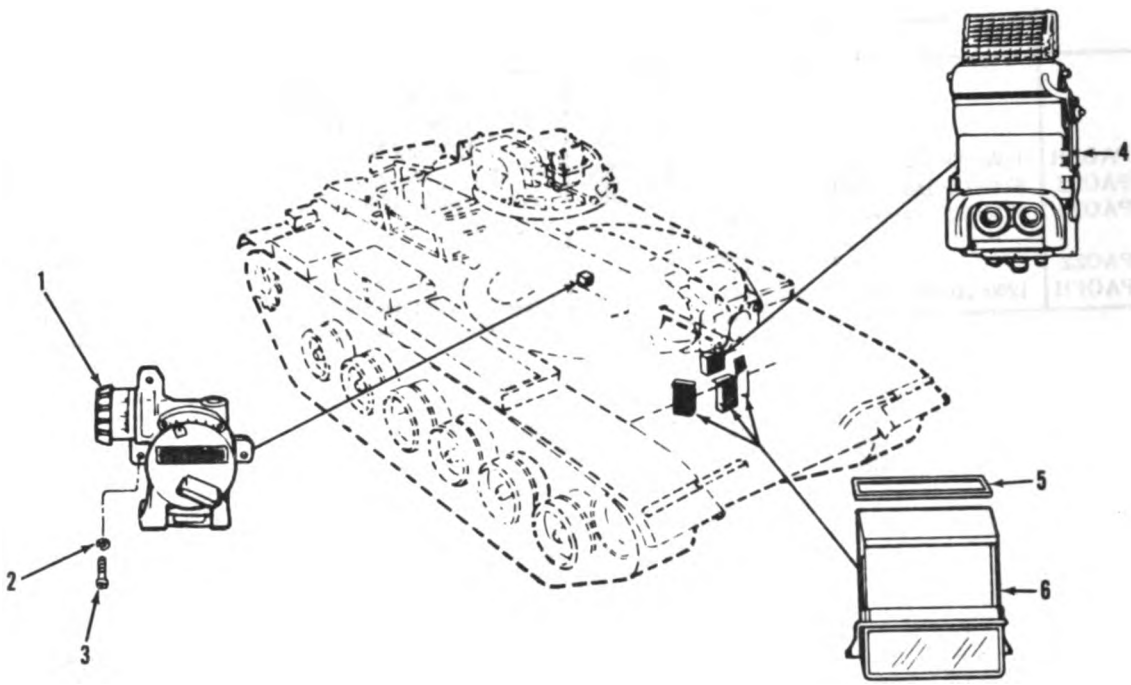

AR905654

Figure 106. Elevation quadrant and driver's periscopes.

(1) Illustration		(2) SMR Code	(3) National Stock Number	(4) Part Number	(5) FSCM	(6) Description <i>Usable On Code</i>	(7) U/ M	(8) Qty Inc In Unit
(a) Fig No.	(b) Item No.							
106	1	PAOFD	1290-00-870-6276	8270843	19200	GROUP: 3403 ELEVATION QUADRANT AND DRIVER'S PERISCOPES QUADRANT. ELEVATION: M13B1 WASHER, LOCK: QUADRANT MTG SCREW, CROSS-RECESSED HEAD: QUADRANT MTG PERISCOPE M24: DRIVER'S IR SEAL. RUBBER, SPECIAL SHAPED: DRIVER'S M27 PERISCOPE PERISCOPE. M27: DRIVER'S (1 SPARE)	EA	1
106	2	PAOZZ	5310-00-054-1831	MS35338-81	96906		EA	3
106	3	PAOZZ	5306-00-059-3659	MS51958-63	96906		EA	3
106	4	PAOFD	1240-00-344-4647	8293676	19200		EA	4
106	5	PCOZZ	5330-00-900-8006	10940477	19207		EA	1
106	6	PAOFD	1240-00-344-4643	7633132	19200		EA	4

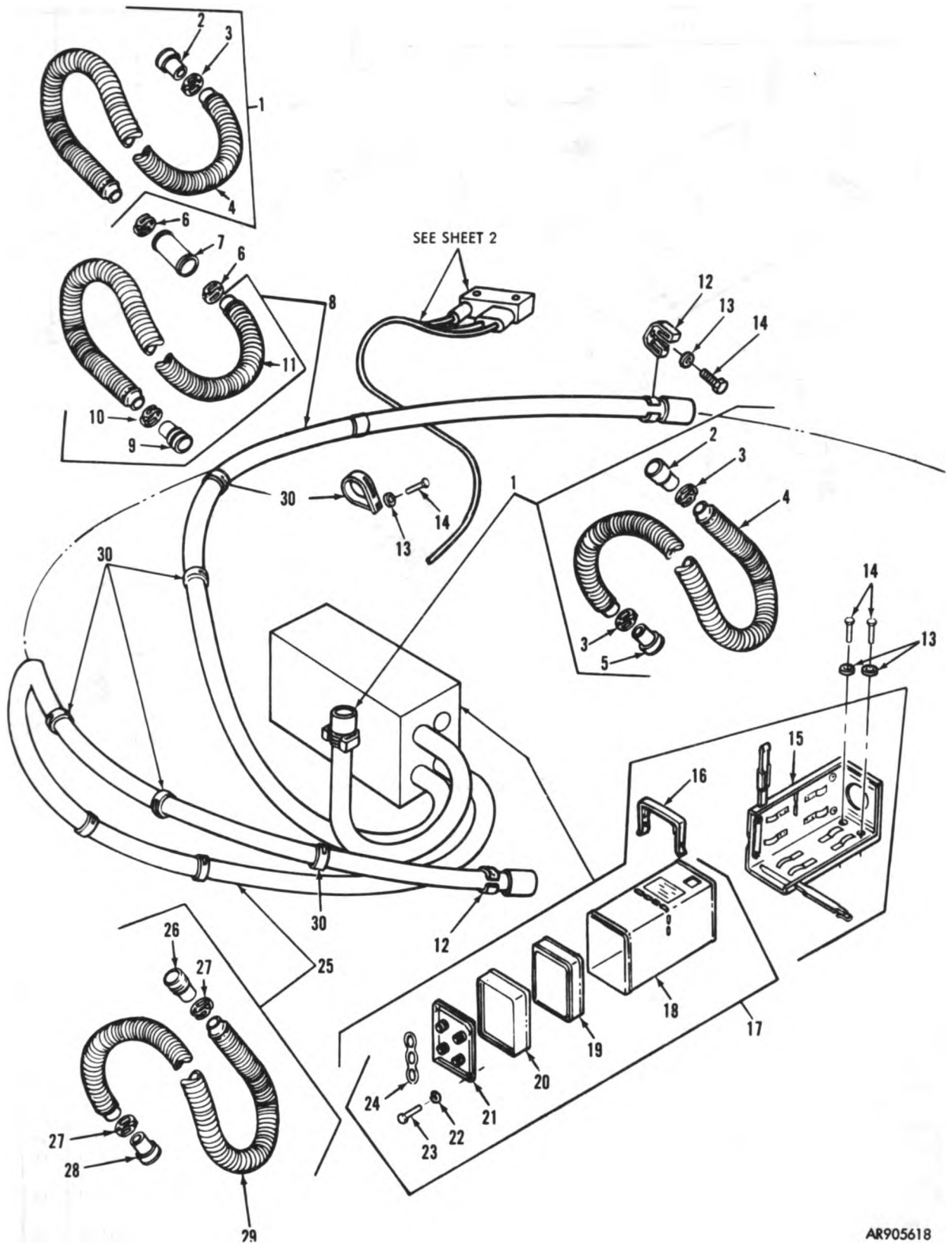

AR905618

Figure 107. Gas particulate filter system (1 of 2)

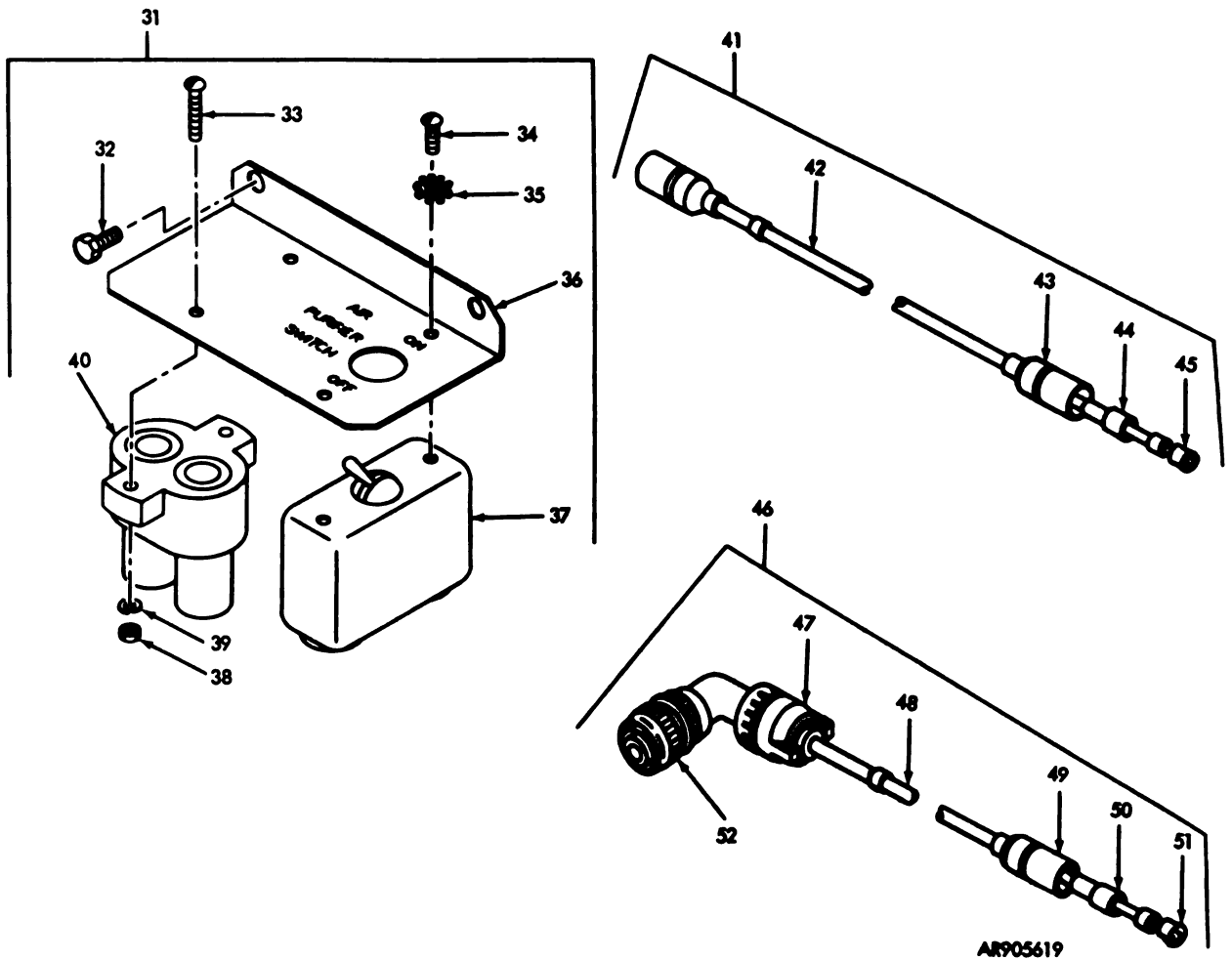
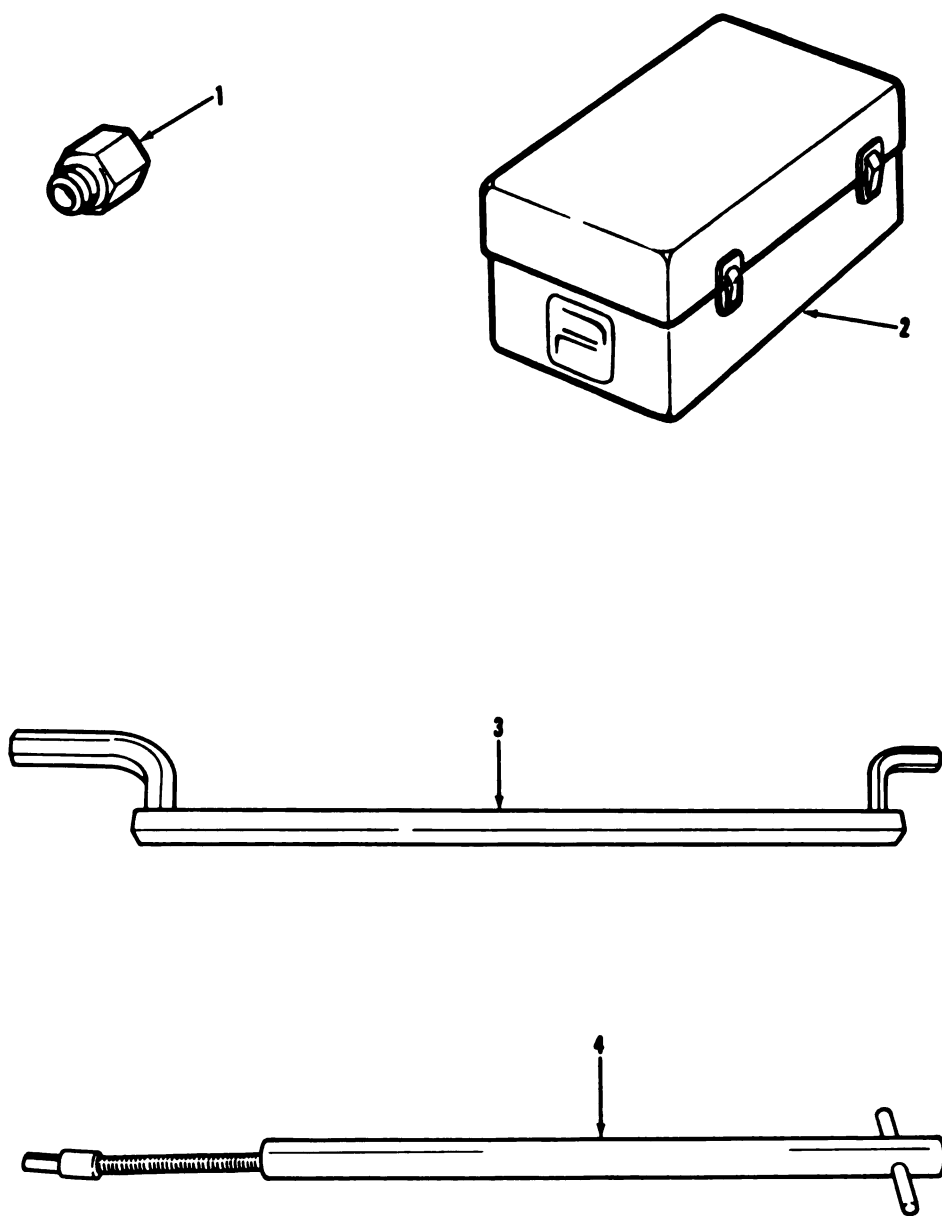

Figure 107. Gas particulate filter system (2 of 2).

(1) Illustration		(2) SMR Code	(3) National Stock Number	(4) Part Number	(5) FSCM	(6) Description <i>Usable On Code</i>	(7) U/ M	(8) Qty Inc In Unit
(a) Fig No.	(b) Item No.							
						GROUP: 91 CHEMICAL, BIOLOGICAL, AND RADIOLOGICAL (CBR) EQUIPMENT		
						GROUP: 9111 GAS PARTICULATE FILTER SYSTEM		
107	1	AOCOF		C5-19-876 SIZE 2	81361	HOSE ASSEMBLY M7: 6 FT L	EA	2
107	2	PAOZZ	4730-00-200-0982	210AT	96138	COUPLING, HALF, QUICK- DISCONNECT	EA	1
107	3	PAOZZ	4730-00-554-7208	NAS397-20	80205	CLAMP, HOSE	EA	1
107	4	PAOZZ	4720-00-279-0093	C5-19-16 SIZE 2	81361	HOSE, AIR DUCT	EA	1
107	5	PAOZZ	4730-00-392-2974	56AT	96138	PLUG, PULOMATIC: NOT USED ON COMMANDER'S HOSE ASSY	EA	1
107	6	PAOZZ	4730-00-908-3193	MS35842-12	96906	CLAMP, HOSE	EA	2
107	7	PAOZZ		B5-19-1071	81361	TUBE: COMMANDER'S HOSE CONNECTING	EA	1
107	8	AOCOF		C-19-386 SIZE 4	81361	HOSE ASSEMBLY M10	EA	1
107	9	PAOZZ	4730-00-200-0982	210AT	96138	COUPLING HALF, QUICK- DISCONNECT	EA	1
107	10	PAOZZ	4730-00-554-7208	NAS397-20	80205	CLAMP, HOSE	EA	1
107	11	PAOZZ	4720-00-829-2761	C5-19-916 SIZE 4	81361	HOSE, AIR DUCT, 4 FT L, COMMANDER'S	EA	1
107	12	PAOZZ	5340-00-060-9344	225L	97084	CLAMP, SPRING, TENSION: HOSE MTG	EA	3
107	13	PAOZZ	5310-00-209-0786	MS35335-33	96906	WASHER, LOCK	EA	14
107	14	PAOZZ	5306-00-225-8496	MS90725-3	96906	SCREW, CAP, HEXAGON HEAD	EA	11
107	15	PAOFF	4240-00-665-6059	D5-19-1754	81361	FRAME ASSEMBLY: AIR PURIFIER	EA	1
107	16	PAOZZ	4240-00-806-0022	C5-19-1662	81361	CLIP, SPRING	EA	1
107	17	AOOOF		D5-19-1722	81361	PURIFIER, AIR ASSEMBLY: M2A2	EA	1
107	18	PAOFF	4240-00-807-6858	D5-19-1783	81361	PRECLEANER AND HOUSING ASSEMBLY	EA	1
107	19	PAOZZ	4240-00-368-6291	C5-19-853	81361	FILTER, PARTICULATE, 12 CFM M13	EA	1
107	20	PAOZZ	4240-00-289-7978	C5-19-2267	81361	FILTER, GAS, 12 CFM M12A1	EA	1
107	21	PAOZZ	4240-00-018-3079	C5-19-1773	81361	MANIFOLD ASSEMBLY	EA	1
107	22	PAOZZ	5310-00-045-3299	MS35338-42	96906	WASHER, LOCK	EA	4
107	23	PAOZZ	5306-00-984-6196	MS35206-247	96906	SCREW, CROSS-RECESSED HEAD	EA	4
107	24	PACZZ	4240-00-763-2465	C5-19-1827	81361	CAP, AIRFLOW CONTROL	EA	4
107	25	AOCOF		C5-10-876 SIZE 3	81361	HOSE ASSEMBLY M6: 9 FT L, LOADER'S	EA	1
107	26	PAOZZ	4730-00-200-0982	210AT	96138	COUPLING HALF, QUICK- DISCONNECT	EA	1
107	27	PAOZZ	4730-00-554-7208	NAS397-20	80205	CLAMP, HOSE	EA	2
107	28	PAOZZ	4730-00-392-2974	56AT	96138	PLUG, PULOMATIC	EA	1
107	29	PAOZZ	4720-00-279-0094	C5-19-916 SIZE 3	81361	HOSE, AIR DUCT	EA	1
107	30	PAOZZ	5340-00-027-8753	10931846	19207	CLAMP, LOOP	EA	9
107	31	AOOOF		C5-19-1757	81361	CIRCUIT BREAKER AND SWITCH ASSEMBLY	EA	1
107	32	PAOZZ	5306-00-018-6491	186491	24617	BOLT, ASSEMBLED WASHER	EA	2
107	33	PAOZZ	5306-00-984-6196	MS35206-247	96906	SCREW, CROSS-RECESSED HEAD	EA	2
107	34	PAOZZ	5306-00-984-6192	MS35206-244	96906	SCREW, CROSS-RECESSED HEAD	EA	2
107	35	PAOZZ	5310-00-596-7693	MS35335-3	96906	WASHER, LOCK	EA	2

(1) Illustration		(2) SMR Code	(3) National Stock Number	(4) Part Number	(5) FSCM	(6) Description Usable On Code	(7) U/ M	(8) Qty Inc in Unit
(a) Fig No.	(b) Item No.							
						GROUP: 9111 GAS PARTICULATE FILTER SYSTEM—Continued		
107	36	XBOZZ		C5-19-1756	81361	BRACKET, ANGLE, PANEL	EA	1
107	37	PAOZZ	5930-00-296-6318	MS39061-1	96906	SWITCH, TOGGLE	EA	1
107	38	PAOZZ	5310-00-934-9757	MS35649-282	96906	NUT, PLAIN, HEXAGON	EA	2
107	39	PAOZZ	5310-00-045-3299	MS35338-42	96906	WASHER, LOCK	EA	2
107	40	PAOZZ	5925-00-026-4767	M13516-1-1	81349	CIRCUIT BREAKER	EA	1
107	41	AOOOF		85-19-1768	81361	CABLE ASSEMBLY: GAS PAR- TICULATE GROUND	EA	1
107	42	MOOZZ		NPN	81349	WIRE, ELECTRICAL: APPROX 16 IN. L, MFR FROM 6145-00-772-0853, SEE GROUP 9601	EA	1
107	43	PAOZZ	5935-00-833-8561	8338561	19207	SHELL	EA	1
107	44	PAOZZ	5970-00-833-8562	8338562	19207	INSULATOR, BUSHING	EA	2
107	45	PAOZZ	5940-00-399-6676	8338564	19207	TERMINAL BOARD	EA	2
107	46	AOOOF		B5-19-1767	81361	CABLE ASSEMBLY: GAS PAR- TICULATE SW, 200 IN. L	EA	1
107	47	PAOZZ	5935-00-240-0173	MS3057-4A	96906	CLAMP, CABLE CONNECTOR	EA	1
107	48	MOOZZ		NPN	81349	WIRE, ELECTRICAL: APPROX 200 IN. L, MFR FROM 6145-00-772-0853, SEE GROUP 9601	EA	1
107	49	PAOZZ	5935-00-833-8561	8338561	19207	SHELL	EA	1
107	50	PAOZZ	5970-00-833-8562	8338562	19207	INSULATOR, BUSHING	EA	2
107	51	PAOZZ	5940-00-399-6676	8338564	19207	TERMINAL BOARD	EA	2
107	52	PAOZZ	5935-00-878-2754	MS3108R125SC	96906	CONNECTOR, PLUG, ELEC- TRICAL	EA	1

(1) Illustration		(2)	(3)	(4)	(5)	(6)	(7)	(8)
(a) Fig No	(b) Item No.	SMR Code	National Stock Number	Part Number	FSCM	Description <i>Usable On Code</i>	U/ M	Qty Inc In Unit
						<p>GROUP: 95 GENERAL USE STANDARDIZED PARTS</p> <p>GROUP: 9501 BULK MATERIAL</p>		
BULK		PAOZZ	4010-00-129-3221	42C15120-205	10001	CHAIN, DOUBLE, LOOP	FT	4
BULK		PAOZZ	4010-00-129-6046	RRC271	81349	CHAIN	FT	1
BULK		PAOZZ	4010-00-663-4991	42C16555	81348	CHAIN, SAFETY	FT	1
BULK		PAOZZ	4010-00-725-8402	42C16887	81349	CHAIN, LOOP	FT	2
BULK		PAOZZ	5970-00-577-1631	1711725-11	80244	INSULATOR	FT	2
BULK		PAOZZ	5970-00-681-6236	HHI553	81348	INSULATION, RUBBER TAPE: 2 IN. WIDE, 0.030 IN. THK	FT	2
BULK		PAOZZ	6145-00-772-0853	M13486-1-5	81349	WIRE, ELECTRICAL	FT	30
BULK		PAOZZ		MILR3065- GRRS	81349	RUBBER	FT	2
BULK		PAOZZ		615ABC1F2 MILR3065- GRSC	81349	RUBBER	FT	2
BULK		PAOZZ	6145-00-774-4579	615A1B1C1F2K2 M13486-13-1	81349	WIRE, ELECTRICAL	FT	218



AR905621

Figure 108. Special tools (1 of 3).

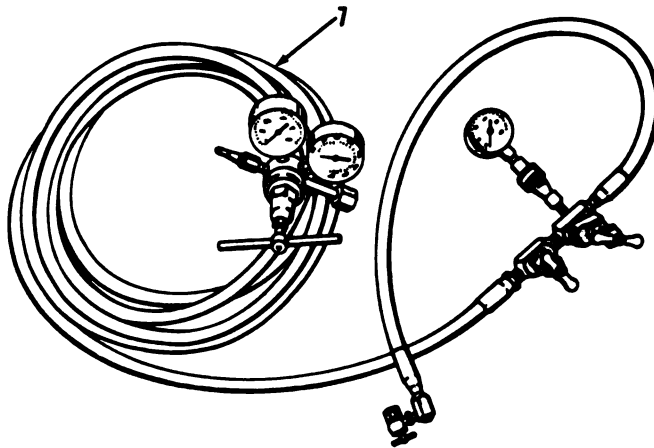
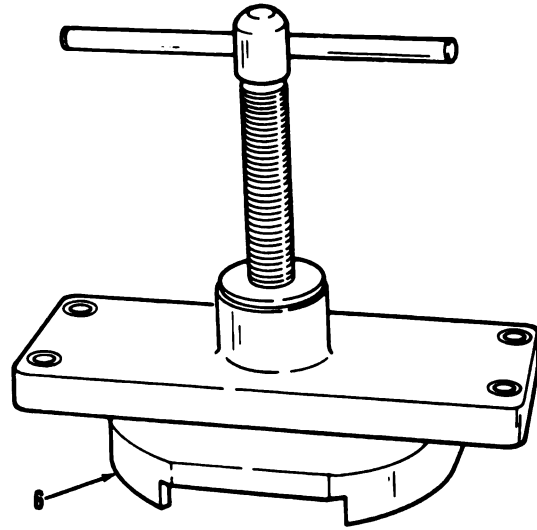
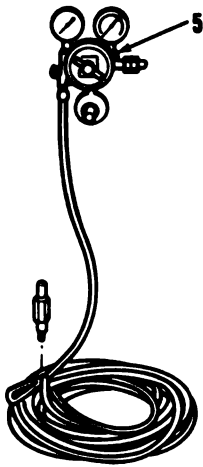

AR905622

Figure 106. Special tools (2 of 3).

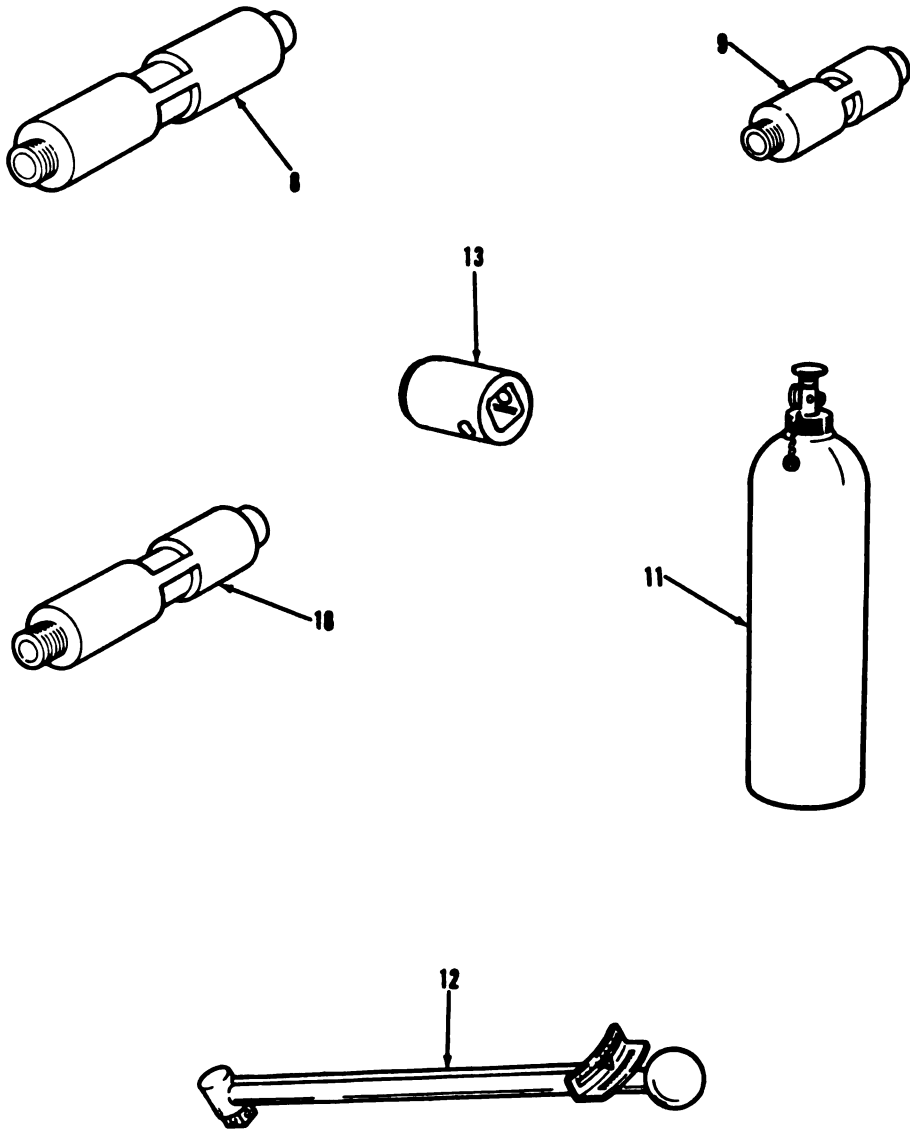

AR905623

Figure 108. Special tools (3 of 3).

Section III. SPECIAL TOOLS LIST

(1) Illustration		(2) SMR Code	(3) National Stock Number	(4) Part Number	(5) FSCM	(6) Description <i>Usable On Code</i>	(7) U/ M	(8) Qty Inc In Unit
(a) Fig No.	(b) Item No.							
						GROUP: 26 TOOLS AND TEST EQUIPMENT		
						GROUP: 2604 SPECIAL TOOLS		
108	1	PAOZZ	4933-00-103-2802	11658921	19207	ADAPTER ASSEMBLY: COM- PRESSED GAS CYL VALVE (USED WITH ITEM 11) BOI: ONE AUTH PER ORGANIZATIONAL UNIT	EA	1
108	2	PAOFF	2540-00-213-6749	10924313	19207	BOX ASSEMBLY: ACCUMULATOR CHARGING DEVICE (AUTH FOR BN ONLY) BOI: ONE AUTH PER ORGANIZATIONAL UNIT	EA	1
108	3	PAOZZ	5120-00-606-9456	8616714	19207	KEY, SOCKET HEAD SCREW: RANGEFINDER END HSG BOI: ONE AUTH PER ORGANIZATIONAL UNIT	EA	1
108	4	PAOZZ	5120-00-606-9455	8616720	19207	KEY, SOCKET HEAD SCREW, RANGEFINDER END HSG BOI: ONE AUTH PER ORGANIZATIONAL UNIT	EA	1
108	5	PAOFD	4030-00-065-1110	SC4931-95- CLJ54	19200	KIT, PURGING: INSTRUMENT FLUSHING AND CHARGING (USED WITH ITEM 11) BOI: ONE AUTH PER ORGANIZATIONAL UNNIT	EA	1
106	6	PAOFD	4931-00-574-8101	7659821	19207	PULLER, HOUSING: RANGE- FINDER BRG BOI: ONE AUTH PER ORGANIZATIONAL UNIT	EA	1
108	7	PAOFD	4910-00-861-2068	11615420	19207	REGULATOR ASSEMBLY: AC- CUMULATOR CHARGING (USED WITH ITEM 1)) BOI: ONE AUTH PER ORGANIZATIONAL UNIT	EA	1
108	8	PAOZZ	4931-00-507-9270	8200527	19207	SUPPORT: R REAR, RANGEFIND- ER TEST BENCH BOI: ONE AUTH PER ORGANIZATIONAL UNIT	EA	1
108	9	PAOZZ	4931-00-507-9271	8200528	19207	SUPPORT: R FRONT, RANGEFINDER TEST BENCH BOI: ONE AUTH PER ORGANIZATIONAL UNIT	EA	1
108	10	PAOZZ	4931-00-507-9272	8200529	19207	SUPPORT: L FRONT, RANGEFIND- ER TEST BENCH BOI: ONE AUTH PER ORGANIZATIONAL UNIT	EA	1
108	11	PAOFD	6830-00-782-2641	BBN411T1- C1GRB	81348	TANK, NITROGEN, DRY: USED WITH ITEMS 1, 5, AND 7 BOI: ONE AUTH PER ORGANIZATIONAL UNIT	EA	1
108	12	PAOFD	5120-00-230-6380	GGGW686- BTIISA	81348	WRENCH, TORQUE: 3/8 IN. SQUARE DRIVE, 0 TO 150 IN. POUNDS (USED WITH ITEMS 3 AND 4) BOI: ONE AUTH PER ORGANIZATIONAL UNIT	EA	1
108	13	PAOZZ	5120-00-627-8018	7383534	19207	SOCKET, SOCKET WRENCH: TORQUE TRAVERSING MECH ASSY BOI: ONE AUTH PER ORGANIZATIONAL UNIT	EA	1

Section IV. NATIONAL STOCK NUMBER AND PART NUMBER INDEX

Stock Number	Figure No.	Item No.	Stock Number	Figure No.	Item No.
2590-00-001-3986	80	14	5310-00-045-3296	36	5
1015-00-010-3016	38	26	5310-00-045-3296	52	4
5315-00-010-8630	27	22	5310-00-045-3296	55	36
5315-00-010-8630	38	17	5310-00-045-3296	65	8
5310-00-011-5093	25	2	5310-00-045-3296	68	7
5310-00-011-8623	92	6	5310-00-045-3299	4	24
5310-00-012-0361	4	26	5310-00-045-3299	6	7
5310-00-012-0367	72	1	5310-00-045-3299	9	11
5310-00-012-0622	4	23	5310-00-045-3299	10	13
5310-00-012-1637	72	2	5310-00-045-3299	21	3
5315-00-012-4553	33	32	5310-00-045-3299	46	37
5310-00-013-1052	13	5	5310-00-045-3299	87	9
5310-00-013-1182	103	6	5310-00-045-3299	107	22
5310-00-013-4530	4	14	5310-00-045-3299	107	39
5315-00-014-1246	43	22	5310-00-045-4007	4	10
5315-00-014-2511	38	25	1005-00-047-2712	37	4
5305-00-016-9521	28	9	5355-00-047-2717	37	3
5310-00-017-1544	38	9	2540-00-047-4095	38	15
5305-00-017-3010	2	14	4730-00-048-7642	65	63
1015-00-017-9244	85	13	5306-00-050-1237	18	2
5305-00-018-0180	88	1	5306-00-050-1237	22	4
4240-00-018-3079	107	21	4730-00-050-4203	41	12
5306-00-018-6491	107	32	4730-00-050-4208	88	28
5305-00-018-9115	64	119	5315-00-050-5509	45	11
5315-00-019-0777	93	11	5305-00-051-4075	4	40
5305-00-019-1833	34	4	5305-00-051-4076	72	19
5305-00-019-2417	34	6	5320-00-051-8614	75	3
5365-00-019-3043	39	5	1025-00-053-1074	6	9
6240-00-019-3093	2	10	5310-00-054-1831	106	2
5310-00-021-9760	25	34	5315-00-054-4055	45	3
5305-00-022-8288	4	22	5305-00-054-5636	100	10
5925-00-026-4767	4	25	5305-00-054-5646	98	7
5925-00-026-4767	6	5	5305-00-054-6652	89	22
5925-00-026-4767	107	40	1240-00-056-4854	101	1
4820-00-026-8473	53	32	5999-00-057-2929	14	10
5340-00-027-8733	107	30	5307-00-058-1082	26	2
1015-00-028-4155	88	26	5305-00-059-3659	107	3
1005-00-034-4443	32	23	5305-00-059-4550	49	10
1005-00-034-4444	32	22	5315-00-059-6121	62	22
5310-00-034-8048	33	19	5340-00-060-9344	107	12
1005-00-039-4996	49	40	5315-00-064-2699	43	11
2540-00-039-8951	67	31	5315-00-064-3756	26	14
1005-00-039-8989	43	21	4931-00-065-1110	108	5
2510-00-039-8991	43	17	5305-00-068-0500	24	4
1015-00-039-9128	30	7	5305-00-068-0500	51	2
5305-00-042-0465	16	30	5305-00-068-0500	73	28
5305-00-042-0466	17	7	5305-00-068-0501	13	4
5306-00-042-5335	3	21	5305-00-068-0501	59	3
5306-00-042-5569	59	9	5305-00-068-0501	89	17
5306-00-043-1953	17	2	5305-00-068-0502	15	5
5310-00-043-5862	104	6	5305-00-068-0502	66	5
5305-00-043-6895	103	5	5305-00-068-0502	66	12
5310-00-045-1007	30	22	5305-00-068-0502	79	6
5310-00-045-3296	3	25	5305-00-068-0504	65	5
5310-00-045-3296	4	27	5305-00-068-0504	77	7
5310-00-045-3296	9	7	5305-00-068-0506	45	30
5310-00-045-3296	10	15	5305-00-068-0506	69	35
5310-00-045-3296	13	9	5305-00-068-0508	1	3
5310-00-045-3296	31	28	5305-00-068-0508	25	26

Stock Number	Figure No.	Item No.	Stock Number	Figure No.	Item No.
5305-00-068-0508	61	15	1005-00-121-0778	93	9
5305-00-068-0510	70	8	1006-00-121-0779	93	3
5305-00-068-0510	71	1	3120-00-124-7469	85	22
5305-00-068-0510	74	10	1015-00-125-3927	85	27
5305-00-068-0511	25	1	2590-00-125-8746	10	11
5305-00-068-0512	73	17	4010-00-129-3221	BULK	
5305-00-068-0515	31	22	4010-00-129-6046	BULK	
5355-00-068-4468	100	12	1015-00-133-7960	70	11
5305-00-068-5282	91	15	2540-00-133-8064	81	3
5305-00-068-7837	87	6	1015-00-133-8139	81	5
5305-00-068-7837	89	20	2590-00-133-9649	77	2
5305-00-068-8202	101	6	2590-00-133-9650	76	8
5305-00-071-1776	43	14	1015-00-134-1108	21	4
5305-00-071-2067	66	1	2945-00-134-4917	45	34
5305-00-071-2068	31	17	2945-00-134-4917	45	37
5305-00-071-2235	16	31	5315-00-135-9675	85	29
5305-00-071-2505	50	4	5310-00-136-7820	85	20
5305-00-071-2506	6	3	5340-00-143-0241	21	1
5305-00-071-2506	9	3	6240-00-143-3081	103	3
5305-00-071-2506	23	1	6240-00-155-7836	94	11
5330-00-073-0159	25	12	6240-00-155-7864	105	2
5310-00-080-6004	27	6	6240-00-155-8707	94	6
5310-00-080-6004	28	4	6240-00-155-8714	94	7
5310-00-080-6004	28	11	6240-00-155-8714	98	4
5310-00-080-6004	29	9	6240-00-155-8714	101	2
5310-00-080-6004	37	22	1240-00-155-8714	100	6
5310-00-080-6004	40	7	3110-00-156-3496	62	4
5310-00-080-6004	47	2	5365-00-159-7134	72	6
5310-00-080-6004	67	28	5340-00-165-7800	73	14
5310-00-080-6004	70	10	5340-00-165-7800	73	25
5310-00-080-6004	71	3	5310-00-167-0671	7	6
5310-00-080-6004	74	7	5310-00-167-0671	11	5
5310-00-080-6004	80	6	5310-00-167-0721	3	9
5310-00-080-6004	81	6	5310-00-167-0721	22	3
1015-00-080-7556	20	5	5340-00-167-8554	23	33
5310-00-081-4219	3	20	2590-00-167-9183	81	2
5310-00-081-4219	30	21	1015-00-168-2089	68	17
5310-00-081-4219	31	32	5365-00-168-2552	52	7
5310-00-081-4219	67	17	1015-00-168-2572	81	9
5310-00-081-4219	70	5	1015-00-168-2573	81	12
5310-00-081-4219	71	27	1015-00-168-2583	68	2
5310-00-081-4219	72	16	1015-00-168-2584	68	18
5310-00-081-4219	73	2	1015-00-168-2677	45	32
5310-00-081-4219	73	42	5340-00-168-2693	51	3
5310-00-081-4219	74	3	1015-00-168-2697	26	3
6250-00-085-7131	94	4	1015-00-168-2705	31	35
2590-00-087-1905	74	4	5340-00-168-2747	72	12
2590-00-087-1919	78	1	2590-00-168-2754	73	30
5310-00-087-4652	39	1	5340-00-168-2753	65	13
5310-00-087-7493	81	13	2590-00-168-2774	68	11
5305-00-087-9238	52	5	2590-00-168-2774	69	18
1015-00-088-2573	14	1	2590-00-168-2810	68	6
5315-00-088-3426	34	12	5340-00-168-2813	25	9
5340-00-096-3201	23	5	1015-00-168-2814	45	36
4933-00-103-2802	108	1	2540-00-168-2826	81	3
5340-00-105-9934	75	8	9390-00-171-6316	38	24
5340-00-111-2705	65	27	5306-00-174-4171	25	33
5340-00-111-2706	65	28	5306-00-174-4320	68	20
5340-00-111-2707	65	3	5306-00-174-4320	69	41
5340-00-111-2708	65	10	5306-00-174-4320	72	13
5340-00-111-2709	65	12	1015-00-177-7949	64	120
5310-00-112-1385	57	3	2510-00-177-8308	31	31
1220-00-113-0830	94	15	1015-00-177-9318	62	1
5320-00-117-6829	80	11	1025-00-177-9820	54	74
5320-00-117-6853	80	13	1015-00-178-0170	46	33

Stock Number	Figure No.	Item No	Stock Number	Figure No.	Item No.
1015-00-178-0347	4	8	5305-00-225-3843	10	5
1015-00-178-0353	4	20	5305-00-225-3843	94	10
1015-00-178-0361	4	16	5306-00-225-8494	11	4
1015-00-178-0365	4	18	5306-00-225-8495	15	1
1015-00-178-0367	4	6	5306-00-225-8495	107	14
1015-00-178-0427	6	1	5306-00-225-8496	67	19
1015-00-178-0461	6	4	5306-00-225-8497	3	14
2520-00-178-0724	64	8	5306-00-225-8498	3	22
5365-00-178-1372	31	21	5306-00-225-8498	50	1
5365-00-178-6019	64	2	5306-00-225-8499	51	5
2540-00-179-3530	73	22	5306-00-225-8499	62	5
2590-00-179-6901	19	1	5306-00-225-8500	30	6
5340-00-179-7052	10	1	5306-00-225-8514	32	13
5940-00-180-7906	19	8	5305-00-225-9081	3	23
5310-00-184-8628	96	3	5305-00-225-9081	53	6
5310-00-186-1381	65	61	5306-00-225-9088	58	4
5310-00-186-4947	66	41	5306-00-225-9089	31	33
5310-00-186-4947	88	19	5305-00-225-9092	45	42
1015-00-191-9071	85	28	5306-00-225-9098	30	19
1015-00-191-9072	85	24	1015-00-226-2271	72	11
1015-00-191-9073	85	19	1015-00-226-2284	25	11
1015-00-191-9074	85	23	5306-00-226-4824	3	11
1015-00-191-9075	85	21	5306-00-226-4824	73	8
5310-00-194-9209	52	6	5306-00-226-4824	74	1
5310-00-194-9212	41	3	5306-00-226-4824	81	15
5310-00-194-9213	3	26	5306-00-226-4825	70	7
5310-00-194-9213	73	53	5306-00-226-4825	71	29
5310-00-194-9213	79	13	5306-00-226-4826	73	1
3110-00-198-1116	3	24	5306-00-226-4826	73	44
4730-00-200-0982	107	2	5306-00-226-4827	70	3
4730-00-200-0982	107	9	5306-00-226-4827	71	25
4730-00-200-0982	107	26	5306-00-226-4828	73	40
5360-00-201-1651	42	11	5306-00-226-4833	73	11
5935-00-201-6675	19	11	5306-00-226-4833	73	23
5310-00-202-4224	64	3	5120-00-230-6380	108	12
5330-00-202-4322	63	7	5340-00-234-7846	23	13
4730-00-202-6992	65	17	1015-00-235-4455	90	9
5305-00-207-8253	104	7	5935-00-240-0173	107	47
5310-00-208-4026	68	15	5315-00-240-1008	25	28
5310-00-209-0786	1	1	5315-00-240-1008	44	2
5310-00-209-0786	7	1	2640-00-240-2061	56	9
5310-00-209-0786	13	2	2640-00-240-2061	60	12
5310-00-209-0786	20	4	5365-00-245-3622	78	8
5310-00-209-0786	23	10	5305-00-253-5625	90	25
5310-00-209-0786	24	8	5340-00-254-6316	3	16
5310-00-209-0786	79	5	5306-00-255-8496	3	18
5310-00-209-0786	107	13	5305-00-258-8309	41	23
5310-00-209-0788	2	4	5310-00-261-7163	99	2
5310-00-209-0788	7	10	4030-00-267-7017	31	15
5310-00-209-5116	20	1	5305-00-267-8952	6	8
1240-00-209-6249	100	7	5305-00-267-8953	21	3
2540-00-213-6749	108	2	5305-00-267-8976	27	8
3120-00-214-0905	34	19	5305-00-267-8976	30	42
5315-00-214-0908	49	29	5305-00-269-2798	35	9
3120-00-214-0909	34	17	5305-00-269-2798	80	3
5360-00-214-0911	33	18	5305-00-269-2800	40	5
3515-00-214-0912	33	17	5305-00-269-2800	59	12
5310-00-219-8200	54	55	5305-00-269-2800	78	13
5306-00-219-8201	57	2	5305-00-269-2801	42	7
5306-00-219-8202	57	1	5305-00-269-2801	60	7
4730-00-221-2136	86	8	5305-00-269-2803	38	32
2640-00-222-4525	56	10	5305-00-269-2803	59	8
2640-00-222-4525	60	11	5305-00-269-2805	59	17
5305-00-225-3538	43	24	5305-00-269-2807	28	3
5305-00-225-3843	7	3			

Stock Number	Figure No.	Item No.	Stock Number	Figure No.	Item No.
5305-00-269-2807	45	40	5935-00-333-9414	19	13
5305-00-269-2807	45	43	1005-00-335-4251	43	18
5305-00-269-2814	30	33	1005-00-336-0360	92	4
5305-00-269-3209	73	34	1005-00-336-0361	49	18
5305-00-269-3233	76	10	6220-00-337-7463	2	1
5305-00-269-3234	71	4	5325-00-338-1274	19	12
5305-00-269-3234	81	8	1240-00-344-4643	106	6
5305-00-269-3235	73	31	1240-00-344-4647	106	4
5305-00-269-3237	30	45	5975-00-345-8055	23	7
5305-00-269-3237	74	6	1005-00-346-7580	43	16
5305-00-269-3238	68	10	1240-00-346-8734	97	1
5305-00-269-3238	69	5	5365-00-347-9024	49	16
5305-00-269-3240	68	9	5315-00-348-4927	37	12
5305-00-269-3240	69	30	1240-00-348-8443	102	1
5305-00-269-4511	30	24	1220-00-351-2934	94	14
5305-00-269-4511	72	8	4240-00-368-6291	107	19
5315-00-272-6612	38	14	1290-00-370-3486	105	1
5305-00-272-7193	25	32	4730-00-392-2974	107	5
5310-00-274-8715	61	14	4730-00-392-2974	107	28
4730-00-277-5080	65	60	1005-00-399-6662	49	30
4730-00-277-8480	65	36	3120-00-399-6664	49	28
4730-00-278-4651	88	15	1005-00-399-6667	49	12
4720-00-279-0093	107	4	5940-00-399-6676	14	5
4720-00-279-0094	107	29	5940-00-399-6676	15	11
5340-00-281-4425	24	10	5940-00-399-6676	107	45
5340-00-281-6454	24	7	5940-00-399-6676	107	51
5340-00-281-6455	23	4	1005-00-399-6677	33	22
5315-00-282-0315	43	23	3120-00-399-6678	47	12
5365-00-282-1830	62	2	3120-00-399-6667	47	10
5330-00-285-9842	65	62	1005-00-399-6693	33	21
5365-00-289-3019	61	2	5315-00-399-6696	47	8
5365-00-289-3019	65	98	1005-00-399-6696	49	31
4240-00-289-7978	107	20	1005-00-399-6697	47	7
5330-00-291-5787	94	5	5360-00-399-6700	47	3
5330-00-291-5787	101	3	1005-00-399-6701	36	3
6240-00-295-2668	2	11	5360-00-399-6704	32	5
5930-00-296-5463	10	10	5315-00-399-6706	49	3
5930-00-296-6318	7	8	1005-00-399-6708	32	3
5930-00-296-6318	17	12	1005-00-399-6709	32	4
5930-00-296-6318	107	37	1005-00-399-6710	32	24
5315-00-298-1481	49	4	1005-00-399-6713	92	3
2540-00-299-2552	75	4	5360-00-399-6714	33	30
1005-00-300-5372	33	31	3120-00-399-6754	37	18
1015-00-300-5395	86	1	5360-00-399-6755	37	20
4820-00-301-7375	65	82	1005-00-399-6790	33	27
5306-00-305-0744	33	25	5365-00-399-6794	32	14
5365-00-305-0745	33	28	1005-00-309-6795	32	15
1005-00-305-0746	32	6	1005-00-399-6796	32	8
5930-00-314-0346	46	31	1005-00-399-6797	32	7
5340-00-316-0785	31	16	5365-00-399-6814	37	10
5340-00-316-0785	73	49	5365-00-399-6815	37	23
1005-00-317-2454	32	10	1005-00-399-6816	49	11
2590-00-318-0408	46	36	5340-00-399-6817	49	14
5360-00-321-5961	41	21	1005-00-399-6819	47	9
5340-00-321-5976	30	25	1005-00-399-6820	49	13
1015-00-332-0055	64	80	1005-00-399-6833	35	10
1015-00-332-0071	52	1	3120-00-402-6384	3	3
1015-00-332-0072	58	5	5930-00-403-5802	11	2
5305-00-333-0453	64	4	5340-00-403-7685	23	16
5945-00-333-0457	52	2	5310-00-404-5922	54	72
5945-00-333-0457	55	34	2590-00-405-1932	73	35
4710-00-333-1569	65	42	2590-00-405-1932	73	55
4730-00-333-1580	59	18	5310-00-407-9566	3	2
4730-00-333-1580	65	81	5310-00-407-9566	3	15
5925-00-333-1584	4	38	5310-00-407-9566	4	39

Stock Number	Figure No.	Item No.	Stock Number	Figure No.	Item No.
5310-00-407-9666	11	3	5305-00-543-4372	67	30
5310-00-407-9666	15	2	5340-00-545-4207	75	9
5310-00-407-9666	34	29	5310-00-550-1130	1	2
5310-00-407-9666	45	41	5310-00-550-1130	5	2
5310-00-407-9666	48	13	5310-00-550-1130	13	3
5310-00-407-9666	50	2	5310-00-550-1130	82	6
5310-00-407-9666	51	4	5310-00-550-1130	85	11
5310-00-407-9666	53	5	5310-00-550-1130	89	16
5310-00-407-9666	70	6	5945-00-552-3805	12	3
5310-00-407-9666	71	28	4730-00-554-7208	107	3
5310-00-407-9666	73	5	4730-00-554-7208	107	10
5310-00-407-9666	73	15	4730-00-554-7208	107	27
5310-00-407-9666	73	26	5305-00-558-4181	18	5
5310-00-407-9666	73	41	5305-00-558-7324	102	4
5310-00-407-9666	74	2	5305-00-558-7357	33	24
5310-00-407-9666	81	14	5330-00-559-6182	49	7
5380-00-409-3400	71	39	5315-00-559-7699	15	16
1015-00-410-2341	85	26	5925-00-561-0677	94	18
1240-00-415-6317	89	21	2990-00-562-1146	65	83
2590-00-436-6827	72	15	6250-00-563-4462	4	3
1015-00-440-8822	87	11	1005-00-565-3197	37	6
5365-00-443-6911	54	73	5340-00-565-3198	37	8
1015-00-446-2493	7	4	4240-00-565-6059	107	15
1015-00-446-9839	87	12	1015-00-566-3816	53	30
5330-00-451-5896	55	37	5935-00-571-0084	9	9
2520-00-451-7720	33	29	1015-00-571-8119	62	8
7690-00-462-0388	67	5	5935-00-572-9180	14	8
2540-00-463-4488	27	25	4931-00-574-8101	108	6
4730-00-466-7467	59	19	5310-00-576-5752	5	21
4730-00-466-7467	65	80	5970-00-577-1631	BULK	
2590-00-473-6331	66	14	5305-00-577-5517	46	38
1015-00-476-9333	73	10	5310-00-579-0079	7	11
5365-00-480-7598	3	6	5355-00-579-1210	1	7
5340-00-487-4093	13	7	5330-00-579-7911	63	5
5340-00-487-4096	9	1	5330-00-579-7916	53	9
5340-00-505-6363	67	1	5310-00-582-5615	34	30
4931-00-507-9270	108	8	5310-00-582-5677	94	8
4931-00-507-9271	108	9	5310-00-582-5965	4	33
4931-00-507-9272	108	10	5310-00-582-5965	6	2
2520-00-508-0126	56	1	5310-00-582-5965	7	2
5310-00-515-9273	30	15	5310-00-582-5965	9	2
5310-00-516-8098	86	4	5310-00-582-5965	10	6
5305-00-518-8000	90	16	5310-00-582-5965	15	6
4010-00-523-6999	93	18	5310-00-582-5965	23	2
5330-00-526-6229	67	36	5310-00-582-5965	24	5
5380-00-527-7767	38	16	5310-00-582-5965	27	19
5305-00-531-0338	34	21	5310-00-582-5965	30	12
5330-00-532-6542	38	10	5310-00-582-5965	31	23
5308-00-532-6545	38	11	5310-00-582-5965	32	2
1015-00-533-3478	85	18	5310-00-582-5965	37	14
5315-00-534-7191	38	22	5310-00-582-5965	43	25
2510-00-534-7192	38	13	5310-00-582-5965	45	29
5340-00-535-6924	96	5	5310-00-582-5965	50	5
1240-00-535-6925	96	6	5310-00-582-5965	51	1
1290-00-535-7630	103	1	5310-00-582-5965	59	2
5305-00-541-6343	35	5	5310-00-582-5965	65	4
5310-00-543-2410	16	27	5310-00-582-5965	66	6
5305-00-543-2752	7	5	5310-00-582-5965	66	11
5305-00-543-2752	21	2	5310-00-582-5965	69	39
5340-00-543-3188	79	11	5310-00-582-5965	73	29
5340-00-543-3271	67	1	5310-00-582-5965	77	6
5340-00-543-3441	66	4	5310-00-582-5965	87	5
5340-00-543-3776	84	18	5310-00-582-5965	89	19
5305-00-543-4372	12	1	5330-00-584-0266	53	7
5305-00-543-4372	28	12	5330-00-584-0266	63	3

Stock Number	Figure No.	Item No.	Stock Number	Figure No.	Item No.
5310-00-584-5272	27	26	5310-00-637-9541	12	2
5310-00-584-5272	30	43	5310-00-637-9541	18	6
5310-00-584-5272	31	18	5310-00-637-9541	30	46
5310-00-584-5272	43	15	5310-00-637-9541	38	33
5310-00-584-5272	44	21	5310-00-637-9541	41	14
5310-00-584-5272	66	2	5310-00-637-9541	42	8
5310-00-584-5272	88	2	5310-00-637-9541	48	20
5310-00-584-5272	91	13	5310-00-637-9541	59	7
5365-00-584-6620	36	8	5310-00-637-9541	59	13
5315-00-584-9221	37	2	5310-00-637-9541	67	29
5360-00-587-1414	29	7	5310-00-637-9541	70	9
2520-00-587-2317	50	13	5310-00-637-9541	71	2
5305-00-588-3064	94	3	5310-00-637-9541	72	7
1015-00-591-6675	89	15	5310-00-637-9541	73	32
1005-00-594-0160	37	5	5310-00-637-9541	74	11
5310-00-595-6057	102	6	5310-00-637-9541	75	11
5310-00-595-7237	5	18	5310-00-637-9541	76	9
5310-00-595-7237	32	12	5310-00-637-9541	78	14
5310-00-595-7237	83	14	5310-00-637-9541	80	4
5310-00-596-7693	23	15	5310-00-637-9541	81	7
5310-00-596-7693	107	35	5306-00-638-4775	30	16
5310-00-596-9442	67	18	5306-00-638-7719	102	11
5310-00-597-1199	37	7	2510-00-650-5384	67	22
5360-00-597-3996	63	6	2510-00-650-5395	27	10
5360-00-597-8410	64	7	9905-00-650-5401	66	9
5340-00-598-0561	5	8	5360-00-651-4075	34	25
5360-00-598-4488	36	13	5310-00-631-4076	34	2
5365-00-598-5327	19	4	1005-00-651-4077	34	24
5330-00-599-2934	53	8	1005-00-651-4078	34	27
5330-00-599-5824	61	13	5340-00-651-4080	34	20
5330-00-599-6153	64	11	5360-00-652-9033	38	29
5340-00-600-4152	27	20	5310-00-655-9823	102	8
1240-00-602-5084	98	3	5310-00-655-9860	21	6
1005-00-604-6035	92	5	5305-00-656-0021	91	10
1005-00-605-2203	37	15	1260-00-657-8454	105	5
1005-00-605-2204	96	3	1015-00-659-6896	5	10
5120-00-606-9455	108	4	5310-00-660-9381	91	8
5120-00-606-9456	108	3	3120-00-661-9109	38	21
1015-00-607-0296	67	15	4010-00-663-4991	BULK	
1005-00-607-2393	92	7	1015-00-670-2456	30	23
1005-00-607-2394	92	8	1015-00-672-8598	91	4
5315-00-607-2397	36	14	1015-00-672-8646	87	4
1005-00-607-2398	36	12	5306-00-672-8647	87	15
7690-00-607-2399	36	15	5306-00-672-8646	87	13
7690-00-607-2399	67	8	2510-00-674-1795	25	6
7690-00-607-2399	72	9	2540-00-674-1796	25	3
1005-00-607-2400	72	5	1040-00-674-1797	25	5
1005-00-607-2401	67	7	1040-00-675-5034	25	13
1005-00-607-2403	92	9	1040-00-675-5035	25	13
1005-00-608-1286	34	31	1015-00-675-5042	45	38
1240-00-610-7758	102	2	1015-00-675-5044	45	39
6250-00-613-9074	101	4	1040-00-675-5071	4	1
5305-00-614-0245	9	8	1040-00-675-5114	5	9
5310-00-616-3023	34	5	5340-00-676-2177	103	4
5310-00-616-3555	89	23	4730-00-676-4967	53	12
5315-00-616-4261	71	41	1015-00-678-3546	90	19
5315-00-616-5529	62	9	1015-00-678-3547	90	17
5310-00-619-1148	100	2	1015-00-678-4269	85	5
1015-00-622-4806	86	6	1015-00-678-4271	83	36
1015-00-624-6662	29	3	5315-00-678-4274	85	14
5310-00-627-6128	40	6	1015-00-678-4275	85	15
5340-00-629-1133	10	8	1015-00-678-4276	85	17
2510-00-630-0790	35	8	1015-00-678-4279	85	1
1005-00-631-7726	49	2	1015-00-678-4281	84	8
5306-00-636-3289	40	12	1015-00-678-4283	84	9

Stock Number	Figure No.	Item No.	Stock Number	Figure No.	Item No.
5315-00-678-4286	84	15	5975-00-397-7769	19	3
5315-00-678-4287	84	17	5307-00-699-6263	48	2
1015-00-678-4291	84	1	3110-00-699-9061	50	7
5305-00-378-4293	84	2	1015-00-699-9079	5	4
1015-00-678-4294	84	16	1015-00-699-9080	5	3
1015-00-678-4296	84	19	5930-00-699-9084	54	80
1015-00-678-4296	83	19	5930-00-699-9085	54	59
1015-00-678-4297	83	24	4710-00-699-9816	65	31
1015-00-678-4298	84	13	4710-00-699-9817	65	70
5315-00-678-4299	84	12	4710-00-699-9819	65	84
1015-00-678-4300	83	34	4710-00-699-9820	65	68
1015-00-678-4301	85	7	4710-00-699-9824	65	92
1015-00-678-4300	85	3	4710-00-699-9832	65	76
3120-00-678-4306	83	35	5360-00-701-9574	90	18
3120-00-678-4306	85	4	4730-00-702-2750	40	3
5365-00-678-4309	85	2	1290-00-703-6262	65	90
5360-00-678-4310	85	8	5365-00-703-7928	86	3
5310-00-678-4312	82	3	6650-00-704-3549	43	27
5360-00-678-4318	84	5	5360-00-704-4253	42	4
5360-00-678-4319	83	33	5305-00-705-1867	35	6
1015-00-678-4319	85	6	5310-00-705-6058	47	13
1015-00-678-4320	82	8	5940-00-705-6709	14	2
7690-00-679-5743	67	12	5940-00-705-6713	19	9
7690-00-679-5745	67	6	5340-00-705-7340	17	1
7690-00-679-5748	67	23	1240-00-706-0794	96	4
7690-00-679-5749	72	22	1005-00-706-8612	35	7
7690-00-679-5750	67	10	5340-00-707-1225	73	20
7690-00-679-5753	67	16	5925-00-708-8769	4	28
7690-00-679-5753	78	12	2590-00-709-8960	25	24
7690-00-679-5758	67	11	1005-00-713-6738	32	9
5935-00-679-9663	21	7	5305-00-719-5086	99	1
5930-00-681-4897	17	6	5305-00-719-5219	88	27
5315-00-682-1785	37	17	5305-00-719-5235	90	13
5305-00-682-5776	88	5	5305-00-719-5235	91	12
5306-00-682-5830	27	23	5305-00-719-5339	58	1
5306-00-682-5830	59	4	5365-00-720-8064	43	19
5306-00-682-5830	68	19	5310-00-721-7809	30	27
5305-00-682-5830	69	38	5320-00-721-9062	80	12
5306-00-682-5830	73	50	5351-00-723-5849	83	32
5305-00-682-5830	81	4	1015-00-723-7771	84	4
5330-00-683-9977	62	16	5305-00-723-9385	83	41
5340-00-685-1181	59	10	5305-00-724-6747	49	1
5305-00-685-3509	102	5	5305-00-725-0154	44	20
5355-00-685-4688	7	15	5305-00-725-2317	71	20
5935-00-686-9825	21	5	5305-00-725-2317	80	15
5935-00-686-9957	19	2	5310-00-725-7382	48	21
5935-00-686-9959	19	14	4010-00-725-8402	BULK	
5315-00-687-3787	37	21	5305-00-726-2551	26	1
5305-00-688-2111	72	14	5360-00-727-6850	34	32
2590-00-690-1172	38	23	5360-00-730-5517	83	37
1005-00-692-8985	41	4	5360-00-730-5828	83	29
1005-00-692-8997	41	22	5310-00-732-0558	75	10
2590-00-692-9212	78	7	5310-00-732-0559	28	8
1015-00-693-3552	3	8	5305-00-732-0642	2	12
1015-00-693-3561	79	3	5930-00-732-0651	2	19
2590-00-693-3564	77	4	5310-00-732-0652	2	16
2590-00-693-3565	77	5	5310-00-732-0654	2	17
1015-00-693-3613	76	3	5330-00-732-0655	2	18
2590-00-693-3614	76	6	2590-00-732-1359	5	20
1015-00-693-3615	76	4	5340-00-733-6897	40	8
1015-00-693-3616	76	7	1025-00-733-8195	56	8
1015-00-693-3620	76	5	1025-00-733-8195	60	13
4730-00-695-8979	64	81	2510-00-735-3532	26	4
5315-00-695-8989	29	10	2510-00-735-3536	26	5
5315-00-695-8990	27	7	2510-00-735-3537	26	16

Stock Number	Figure No.	Item No.	Stock Number	Figure No.	Item No.
3020-00-736-3606	26	10	9905-00-752-4649	65	91
5330-00-736-4008	5	5	9905-00-752-4649	65	93
2510-00-736-4211	26	9	9905-00-752-4649	65	96
2920-00-736-4212	26	15	9905-00-752-4649	65	97
2540-00-736-4636	67	14	9905-00-752-4649	100	4
5315-00-736-5030	27	16	5935-00-752-4943	21	10
5365-00-736-5061	45	27	2510-00-753-6920	38	30
3040-00-736-5069	45	5	3120-00-753-6923	38	35
2520-00-736-5070	45	4	5360-00-753-6934	34	12
1015-00-736-5071	45	8	5320-00-754-0822	67	32
5360-00-736-5072	45	40	5310-00-754-2005	73	18
2510-00-736-5195	25	10	6685-00-754-4111	59	1
5305-00-737-5694	2	13	6680-00-754-4112	53	29
5330-00-738-3414	46	32	5310-00-761-6882	5	1
4730-00-738-4731	65	6	5310-00-761-6882	40	10
5340-00-738-5174	24	13	5310-00-761-6882	69	40
4730-00-738-5458	65	39	4240-00-763-2465	107	24
4730-00-738-5463	88	17	1290-00-764-1600	103	2
5310-00-738-7246	41	10	2590-00-764-6182	8	1
1015-00-738-8045	84	21	2520-00-766-1913	65	43
5340-00-738-9084	24	9	4710-00-766-1914	65	1
2510-00-739-2332	67	33	4710-00-766-1915	65	18
2520-00-740-0306	45	33	4710-00-766-1916	65	20
4730-00-740-1691	65	23	4710-00-766-1917	65	15
5315-00-740-3335	85	9	4710-00-766-1930	65	78
2540-00-740-3959	77	1	4710-00-766-1932	65	74
5310-00-740-4624	27	5	2540-00-766-1934	10	9
5310-00-740-4624	29	11	5310-00-766-2497	80	5
5310-00-740-7417	50	12	1240-00-766-4280	95	1
5310-00-740-7417	64	10	1240-00-766-4287	96	1
5310-00-740-7418	62	6	1015-00-767-5449	83	16
5306-00-740-7641	81	10	1015-00-767-5450	83	15
2590-00-740-7905	3	19	1015-00-767-5451	84	3
2590-00-740-7956	3	10	2540-00-767-9074	40	1
1015-00-751-9114	83	39	5310-00-768-0319	29	6
5930-00-752-2766	16	29	1005-00-768-7074	16	33
9905-00-752-4649	4	4	1005-00-768-7083	16	26
9905-00-752-4649	4	7	5365-00-769-9843	83	40
9905-00-752-4649	4	9	1015-00-769-9844	83	38
9905-00-752-4649	4	13	5340-00-770-4623	23	3
9905-00-752-4649	4	17	5315-00-770-9181	75	5
9905-00-752-4649	4	19	1015-00-771-0663	40	4
9905-00-752-4649	4	21	7690-00-771-9878	67	2
9905-00-752-4649	14	3	5315-00-772-0186	93	5
9905-00-752-4649	17	5	5360-00-772-0187	93	4
9905-00-752-4649	65	2	1005-00-772-0190	93	6
9905-00-752-4649	65	16	6145-00-772-0853	BULK	
9905-00-752-4649	65	19	1375-00-772-2977	15	12
9905-00-752-4649	65	21	5935-00-772-3307	19	5
9905-00-752-4649	65	32	5340-00-772-5524	23	6
9905-00-752-4649	65	34	5330-00-772-6600	25	4
9905-00-752-4649	65	38	5315-00-772-7681	82	7
9905-00-752-4649	65	44	2910-00-773-5750	67	9
9905-00-752-4649	65	46	6145-00-774-4579	BULK	
9905-00-752-4649	65	48	1015-00-774-9444	91	5
9905-00-752-4649	65	67	5340-00-775-5399	23	11
9905-00-752-4649	65	69	7690-00-776-1117	78	10
9905-00-752-4649	65	71	1005-00-779-2479	93	8
9905-00-752-4649	65	73	6830-00-782-2641	108	11
9905-00-752-4649	65	75	1015-00-785-9065	40	14
9905-00-752-4649	65	77	5310-00-789-7632	65	40
9905-00-752-4649	65	79	5310-00-789-7632	89	18
9905-00-752-4649	65	85	1015-00-791-1543	87	7
9905-00-752-4649	65	87	1015-00-791-6044	85	25
9905-00-752-4649	65	89	5340-00-792-8159	65	14

Stock Number	Figure No.	Item No.	Stock Number	Figure No.	Item No.
5330-00-796-2242	2	7	5310-00-809-4058	31	24
5330-00-796-2243	2	9	5310-00-809-4058	43	8
6220-00-796-2244	2	6	5310-00-809-4058	73	19
6220-00-796-2245	2	8	5310-00-809-4061	30	47
5330-00-796-2254	2	2	5310-00-809-4061	38	34
5330-00-796-2255	16	32	5310-00-809-4061	39	2
2540-00-796-2791	30	10	5310-00-809-4061	40	11
5365-00-796-8402	46	34	5310-00-809-4061	49	27
5975-00-796-8403	46	35	5310-00-809-4061	59	6
5305-00-796-5102	30	44	5310-00-809-4061	80	16
5365-00-796-5103	30	29	5310-00-809-5997	38	6
2510-00-796-5111	30	37	5310-00-809-5998	48	27
2540-00-796-5116	30	2	5310-00-809-5998	87	14
1015-00-796-5121	30	41	5310-00-809-5998	90	14
5360-00-796-5124	30	17	5310-00-809-5998	91	14
5360-00-796-5125	30	18	5310-00-809-5998	93	13
1015-00-796-5126	29	12	5310-00-809-8540	27	29
2540-00-796-5127	29	2	5310-00-809-8540	81	11
1015-00-796-5141	30	30	5310-00-809-8546	30	26
2510-00-698-5142	30	5	5310-00-810-1786	59	14
2540-00-698-5143	30	4	5315-00-810-8701	33	20
2540-00-796-5146	30	14	5315-00-810-3702	47	15
5360-00-796-5147	27	9	1015-00-815-8093	40	4
2540-00-796-5147	30	36	1240-00-818-4476	99	3
5360-00-796-5148	30	31	1025-00-820-3198	84	11
1015-00-796-5156	28	2	5930-00-823-0482	1	6
2540-00-796-5167	27	3	5310-00-823-8756	38	5
5306-00-796-5180	27	27	5310-00-823-8803	49	6
5315-00-796-5181	27	11	5310-00-823-8904	4	30
2510-00-698-5182	27	14	5310-00-828-8189	72	17
2510-00-698-5182	30	35	4720-00-829-2761	107	11
2540-00-796-5183	27	2	5330-00-833-7491	56	7
2540-00-796-5187	30	3	5330-00-833-7491	60	14
2540-00-796-5192	30	20	5935-00-833-8561	14	7
5340-00-796-5238	72	21	5935-00-833-8561	15	19
5340-00-796-5239	72	20	5935-00-833-8561	107	43
5340-00-796-5488	73	12	5935-00-833-8561	107	49
5340-00-796-5488	73	24	5970-00-833-8562	14	6
5360-00-799-3352	85	16	5970-00-833-8562	15	10
5340-00-799-5373	71	32	5970-00-833-8562	107	44
2510-00-799-6750	45	2	5970-00-833-8562	107	50
5340-00-799-7709	59	16	5310-00-833-8567	14	9
5310-00-799-7748	91	3	5310-00-834-7806	90	12
5340-00-799-7927	59	15	5310-00-834-7806	105	3
1015-00-802-7651	82	9	5310-00-834-8736	25	25
5365-00-802-9830	64	121	5340-00-837-0413	87	10
5330-00-804-5896	65	35	1015-00-837-6913	88	16
5330-00-805-2966	59	20	2540-00-837-8792	80	2
5330-00-805-2966	61	3	4210-00-839-0151	75	1
5330-00-805-2966	65	7	2540-00-839-0213	29	8
5330-00-805-2966	88	20	5315-00-839-2325	67	25
5315-00-805-6875	34	26	5315-00-839-2325	75	6
4240-00-806-0022	107	16	5315-00-839-2325	79	9
5310-00-807-4795	25	35	5315-00-839-2325	79	15
4240-00-807-6858	107	18	5315-00-839-5820	43	9
5330-00-808-0794	53	11	1015-00-839-6656	45	1
5330-00-808-0794	65	24	5305-00-841-2077	32	21
2520-00-808-2938	62	10	9905-00-841-4445	14	4
1015-00-808-7651	63	4	9905-00-841-4445	17	14
5340-00-809-1490	100	8	9905-00-841-4445	19	6
5310-00-809-3078	66	7	9905-00-841-4445	65	26
5310-00-809-3079	31	19	9905-00-841-4445	65	30
5310-00-809-4058	23	8	5310-00-842-1490	93	12
5310-00-809-4058	27	12	5315-00-842-3044	19	26
5310-00-809-4058	30	40	5310-00-842-7783	49	5

Stock Number	Figure No.	Item No.	Stock Number	Figure No.	Item No.
5315-00-844-3940	36	11	5310-00-889-2528	23	9
5315-00-844-3942	71	40	5310-00-889-2528	29	5
5315-00-844-3958	34	23	5305-00-889-3001	7	9
5315-00-844-3961	15	14	5310-00-889-7227	18	3
5315-00-844-3968	27	15	5310-00-891-1754	40	9
5315-00-844-3963	30	38	1015-00-891-7820	4	12
5315-00-844-3966	42	5	9905-00-893-3570	22	2
5315-00-844-3966	84	6	9905-00-893-3570	65	65
5315-00-844-6796	84	10	5315-00-895-9169	90	15
5930-00-850-3275	4	37	1015-00-898-5299	34	23
5310-00-851-2674	16	25	1015-00-898-6430	50	10
5310-00-851-2682	33	26	3110-00-900-2559	62	11
5310-00-851-2682	93	16	5305-00-900-7490	54	76
1015-00-851-4884	31	20	5330-00-900-8006	106	5
5306-00-853-4429	100	3	1015-00-901-1597	91	11
5310-00-853-9336	91	9	5310-00-902-9369	68	3
5340-00-854-4465	93	19	5930-00-903-0783	59	11
5999-00-855-5802	13	11	4710-00-903-7687	65	66
1025-00-856-1804	60	1	2590-00-906-4741	67	20
1200-00-856-9454	94	1	1005-00-906-2403	34	7
5310-00-857-9741	34	9	1005-00-906-2414	34	15
3120-00-857-9742	34	10	1005-00-906-2579	32	18
5360-00-857-9744	34	13	1005-00-906-2581	32	19
1015-00-859-5972	50	15	1005-00-906-2803	34	11
1240-00-861-1415	102	9	1005-00-906-2807	66	3
4910-00-861-2068	108	7	4730-00-906-8193	107	6
2590-00-866-0287	20	2	4730-00-906-8292	40	13
1005-00-868-6923	54	77	4730-00-906-8293	40	15
1005-00-868-6924	54	75	4730-00-906-8294	40	2
1240-00-870-6273	95	1	4730-00-906-8294	40	16
1290-00-870-6276	106	1	4730-00-906-8296	40	16
1240-00-871-2882	104	4	2520-00-906-6348	65	49
1240-00-871-2883	104	2	5340-00-906-7323	68	5
1240-00-871-2855	104	3	5340-00-906-7324	68	16
2590-00-871-8436	69	--	5306-00-910-7348	38	1
2590-00-871-8438	68	4	5306-00-910-7348	38	7
2590-00-871-8438	69	19	5310-00-913-7020	50	8
1015-00-875-0642	20	6	5306-00-914-8785	32	1
2590-00-875-0644	17	3	4030-00-916-2141	73	47
5935-00-878-2754	107	52	5330-00-916-6251	34	22
4710-00-878-8227	65	45	2590-00-920-7530	71	14
4710-00-878-8229	65	47	2590-00-920-7532	74	--
7690-00-880-1158	67	3	5305-00-921-4910	50	6
7690-00-880-1158	72	23	2520-00-921-5211	54	1
7690-00-880-1167	67	13	5305-00-925-9649	37	9
7690-00-880-1179	77	3	1025-00-925-9655	7	14
7690-00-880-1180	72	10	5330-00-926-9337	9	5
7690-00-880-1182	79	1	5310-00-929-6396	94	13
7690-00-880-1182	81	16	2520-00-929-8919	50	3
7690-00-880-1183	79	2	4030-00-930-3154	38	2
7690-00-880-1184	67	4	4030-00-930-3154	38	37
5310-00-880-5976	94	2	2590-00-930-4085	23	12
5310-00-880-7744	3	1	1015-00-932-3514	75	7
5310-00-880-7744	73	6	1015-00-932-3517	80	1
5310-00-880-7744	73	16	2590-00-932-3526	9	6
5310-00-880-7744	73	27	1015-00-932-3563	9	4
5310-00-880-7746	18	7	2510-00-932-7596	34	3
5970-00-881-8235	BULK		1015-00-932-7603	79	4
5306-00-882-2317	34	8	5905-00-933-1132	1	5
1015-00-884-4849	63	1	4210-00-933-2929	69	35
2540-00-885-0897	30	11	5310-00-933-8119	94	17
4710-00-886-2992	65	64	5310-00-933-8121	94	9
1015-00-887-1406	85	10	5310-00-933-8121	102	3
5310-00-889-2527	3	12	2540-00-933-8923	31	1
5310-00-889-2527	3	17	5310-00-934-9657	107	38

Stock Number	Figure No.	Item No.	Stock Number	Figure No.	Item No.
5310-00-934-9751	31	27	5305-00-978-9355	52	3
5310-00-934-9757	7	7	5305-00-978-9355	54	54
5310-00-934-9757	10	12	5305-00-978-9370	49	19
5310-00-934-9757	87	8	5305-00-978-9380	64	9
5310-00-934-9758	4	29	5305-00-978-9391	5	6
5310-00-934-9758	10	7	5305-00-978-9393	5	19
5310-00-934-9758	13	8	5305-00-978-9394	48	22
5310-00-934-9758	50	14	5315-00-979-5589	38	31
5310-00-934-9758	52	8	5305-00-983-6651	82	10
5310-00-934-9760	103	7	5305-00-983-6658	82	5
5310-00-934-9761	89	24	5305-00-983-6660	85	12
2520-00-936-2277	50	9	2510-00-983-6888	39	6
1015-00-937-0124	73	21	1025-00-983-6965	39	3
2520-00-937-2493	58	3	5305-00-983-7446	83	13
1015-00-937-2494	27	17	5305-00-983-7457	91	2
2590-00-937-2532	38	4	5310-00-984-3806	70	4
2590-00-937-2532	3E	39	5310-00-984-3806	71	26
2510-00-937-2533	1	4	5310-00-984-3807	72	18
5340-00-937-6159	15	4	5305-00-984-4983	2	3
1015-00-937-6203	15	3	5305-00-984-4983	94	12
1240-00-938-3046	98	5	5305-00-984-4989	4	11
1015-00-938-8172	38	28	5305-00-984-5696	93	15
1015-00-938-8174	31	25	5305-00-984-6189	23	14
5305-00-939-1185	47	1	5305-00-984-6191	13	6
5305-00-939-1185	96	1	5305-00-984-6192	11	6
5310-00-939-2653	27	18	5305-00-984-6192	107	34
2590-00-941-5435	71	12	5305-00-984-6195	4	31
2590-00-941-5435	74	18	5305-00-984-6195	7	12
5365-00-944-4343	34	14	5305-00-984-6195	107	23
5340-00-944-4913	67	35	5305-00-984-6195	107	33
1025-00-947-6412	22	1	5305-00-984-6196	6	6
5330-00-955-7589	82	4	5305-00-984-6200	10	14
5305-00-957-1497	29	13	5305-00-984-6207	13	10
5305-00-957-2640	27	4	5305-00-984-6208	36	9
5305-00-958-4358	9	10	5305-00-984-6208	65	9
5305-00-958-5260	73	54	5305-00-984-6210	4	36
5305-00-958-5261	47	6	5305-00-984-6213	4	34
5305-00-958-5483	46	30	5305-00-984-6213	65	11
5310-00-959-1488	68	12	5310-00-984-7042	101	5
5310-00-959-1488	69	17	5310-00-984-7042	102	7
5310-00-959-1488	69	27	5305-00-984-7350	31	34
5310-00-959-1488	74	9	5305-00-984-7363	31	29
5305-00-959-2698	41	2	1005-00-986-0257	17	13
5305-00-959-2724	79	12	1240-00-987-3216	98	2
5310-00-959-4675	28	7	5305-00-988-1720	4	32
5310-00-959-4675	33	23	5305-00-988-1721	37	13
5310-00-959-4675	96	2	5305-00-988-1724	16	28
5305-00-964-7529	5	22	5305-00-988-1724	27	21
1025-00-965-7833	66	10	5305-00-988-7613	50	11
1015-00-968-6328	90	10	5305-00-989-6265	36	6
1015-00-968-6329	90	11	5305-00-989-7434	30	28
1240-00-970-8656	100	1	5305-00-989-7435	10	16
1240-00-970-8657	104	1	5305-00-989-7435	68	8
1240-00-970-8658	104	5	5935-00-990-1480	9	12
5310-00-971-7989	27	13	5315-00-990-5627	10	2
1015-00-972-2621	65	43	1240-00-991-3184	99	4
1015-00-972-2622	65	25	1015-00-992-8881	3	27
1015-00-972-2623	65	29	5305-00-993-2463	30	13
2520-00-972-2647	63	—	5305-00-993-2463	67	21
9905-00-972-9884	31	26	5315-00-994-1604	38	18
5310-00-974-6623	102	10	1375-00-997-2431	15	7
2520-00-976-9220	52	9	2590-00-999-6191	67	34
5305-00-978-9353	55	35	2540-00-999-7034	76	1
5305-00-978-9354	54	67	1015-01-003-9728	25	8

Stock Number	Figure No.	Item No.	Stock Number	Figure No.	Item No.
1015-01-004-2843	28	6	1015-01-033-4459	73	57
1375-01-004-2877	15	8	1015-01-033-4460	73	52
3040-01-004-9158	58	2	1015-01-033-4461	73	45
1015-01-006-0616	104	8	1015-01-033-8731	42	15
5305-01-006-2069	25	7	1015-01-033-9838	42	6
4730-01-008-2948	65	22	5340-01-034-1128	43	5
4710-01-016-9626	65	29	1005-01-034-5198	93	1
4710-01-017-1724	65	25	5365-01-036-2203	42	9
4730-01-020-5607	65	80	1015-01-036-3694	42	3
1015-01-021-0807	28	11	1015-01-036-7929	3	7
1015-01-021-9821	28	5	1015-01-036-7930	47	4
5120-01-022-3536	49	8	1015-01-036-7931	41	6
1015-01-022-5313	62	12	5315-01-036-0189	43	6
2540-01-023-3875	28	10	5355-01-036-0952	48	26
5360-01-024-2607	55	38	1015-01-036-6479	34	16
7690-01-024-8602	78	11	1015-01-036-6822	47	11
5360-01-025-3190	62	15	8140-01-037-0992	79	14
1005-01-026-2975	73	3	8140-01-037-0993	79	7
1015-01-026-3225	30	32	8140-01-037-0994	80	9
1015-01-026-5257	57	4	8140-01-037-0995	80	8
4710-01-026-5380	65	37	1005-01-037-1003	93	17
4710-01-026-5381	65	33	1015-01-038-1903	48	25
4710-01-026-6681	65	31	5340-01-038-8748	73	43
4710-01-026-6682	65	88	5365-01-039-7664	42	12
4710-01-026-6683	65	72	5365-01-039-7665	25	29
4710-01-026-6684	65	96	5365-01-039-7665	44	4
1015-01-026-9385	4	2	5330-01-040-0445	41	20
1015-01-027-1545	59	5	5315-01-041-4369	41	11
4710-01-027-1842	65	94	1015-01-041-4379	25	27
5340-01-027-4081	88	18	1015-01-041-4379	44	3
5340-01-027-4081	89	18	1015-01-041-4380	42	10
1015-01-027-4127	73	4	1015-01-041-4381	48	23
1015-01-027-4128	13	1	1015-01-041-4382	44	1
1015-01-027-4129	68	14	1015-01-041-4383	43	3
1015-01-027-4130	68	1	1015-01-041-4384	42	19
3040-01-027-4215	3	13	1015-01-041-4391	67	26
1015-01-027-8501	11	1	1015-01-041-4392	79	17
5985-01-028-4574	73	9	1015-01-041-4393	43	7
1015-01-028-5292	74	5	1015-01-041-4394	43	7
1015-01-028-5293	92	1	1015-01-041-4395	43	12
2540-01-028-6307	68	13	1015-01-041-4396	43	12
2540-01-028-6307	69	28	1015-01-042-1329	29	14
1015-01-028-9985	73	33	5305-01-042-3434	41	13
5985-01-029-7105	73	7	1015-01-042-3506	37	16
2590-01-029-7107	74	8	1015-01-042-7978	80	10
4710-01-029-8465	65	86	9905-01-042-9078	65	8
5365-01-029-9149	62	3	1015-01-042-9137	41	5
5340-01-030-5136	4	35	5315-01-043-4556	71	42
5320-01-030-9997	78	6	1015-01-043-4639	79	10
2540-01-031-4326	73	51	1015-01-043-6384	70	2
1015-01-031-7197	71	6	1015-01-043-6384	71	24
1015-01-031-7197	74	12	1015-01-045-1799	69	4
1015-01-031-8742	27	24	1015-01-046-0898	72	25
1015-01-032-0282	72	3	1015-01-046-4061	71	30
5360-01-032-3947	42	18	1015-01-046-4062	71	5
1015-01-032-5113	17	4	1015-01-046-4717	42	17
5340-01-033-2337	71	33	1015-01-046-4721	72	24
5306-01-033-2643	66	13	1015-01-046-7107	69	1
5306-01-033-2644	93	10	1015-01-046-8384	71	38
5306-01-033-2645	93	14	1015-01-047-3387	67	27
1015-01-033-4452	42	2	1015-01-047-3388	72	26
1015-01-033-4457	73	56	1015-01-047-9585	71	36
1015-01-033-4458	42	13	5340-01-048-0348	41	17

Part Number	MFG CODE	Fig. No.	Item No.	Part Number	MFG CODE	Fig. No.	Item No.
AN809-1	88044	56	9	MS16998-27	96906	82	10
BBN411T.C1GRB	81348	108	11	MS16998-41	96906	82	5
B5-19-1071	81361	107	7	MS16998-43	96906	85	12
B5-19-1767	81361	107	46	MS16998-72	96906	83	13
C5-19-16SIZE2	81361	107	4	MS16998-98	96906	91	2
C5-19-1662	81361	107	16	MS18154-8	96906	32	1
C5-19-1756	81361	107	36	MS20392-3C15	96906	43	11
C5-19-1757	81361	107	31	MS20392-3C39	96906	75	5
C5-19-1773	81361	107	21	MS20470AD4-5	96906	67	32
C5-19-1827	81361	107	24	MS20470AD4-7	96906	80	11
C5-19-2267	81361	107	20	MS20470AD4-9	96906	71	31
C5-19-853	81361	107	19	MS20470AD6-10	96906	80	12
C5-19-876SIZE2	81361	107	1	MS20470AD6-8	96906	80	13
C5-19-876SIZE3	81361	107	25	MS20470A6-10	96906	78	6
C5-19-876SIZE4	81361	107	8	MS20470A6-8	96906	78	2
C5-19-916SIZE3	81361	107	29	MS20500-1032	96906	68	15
C5-19-916SIZE4	81361	107	11	MS20613-8P28	96906	75	3
D5-19-1722	81361	107	17	MS20813-1	96906	56	10
D5-19-1754	81361	107	15	MS20813-1	96906	60	11
D5-19-1783	81361	107	18	MS20913-1S	96906	86	8
GGGW686BTIISA	81348	108	12	MS21042-6	96906	59	14
HHI553	81348	BULK		MS21083N5	96906	91	8
MILR3065GRRS615A	81349	BULK		MS21083N8	96906	68	3
MILR3065GRSC615A	81349	BULK		MS21262-46	96906	32	21
MS15001-1	96906	41	12	MS21318-46	19207	90	25
MS15003-1	96906	88	28	MS21333-98	96906	100	8
MS15570-623	96906	2	10	MS24G65-291	96906	93	11
MS15796-212	96906	34	5	MS24585-1207	96906	71	39
MS15796-308	96906	100	2	MS24585-1443	96906	42	18
MS15796-806	96906	94	2	MS24586-700	96906	43	13
MS15796-810	96906	94	8	MS24665-134	96906	43	9
MS15795-815	96906	102	6	MS24665-283	96906	49	26
MS15796-816	96906	95	3	MS24665-357	96906	49	4
MS16556-43	96906	10	2	MS24667-19	96906	52	5
MS16562-26	96906	34	23	MS25036-54	96906	100	5
MS16562-27	96906	69	16	MS25224-2	96906	17	6
MS1652-28	96906	71	41	MS25231-1819	96906	94	6
MS16562-36	96906	33	20	MS25231-313	96906	94	7
MS16562-38	96906	47	15	MS25231-313	96906	98	4
MS16562-4	96906	36	11	MS25231-313	96906	101	2
MS16562-42	96906	25	28	MS25231-313	96906	100	6
MS16562-42	96906	44	2	MS25236-323	96906	105	2
MS16562-43	96906	15	14	MS25347-327	96906	94	11
MS16562-46	96906	27	15	MS27148-2	96906	14	10
MS16562-46	96906	30	38	MS27183-10	96906	23	8
MS16562-46	96906	42	5	MS27183-10	96906	27	12
MS16562-49	96906	84	6	MS27183-10	96906	30	40
MS16562-6	96906	71	40	MS27183-10	96906	31	24
MS16592-39	96906	84	10	MS27183-10	96906	43	8
MS16624-1025	96906	43	19	MS27183-10	96906	73	19
MS16624-1066	96906	62	2	MS27183-11	96906	66	7
MS16624-1187	96906	64	121	MS27183-12	96906	3	20
MS16624-2060	96906	48	28	MS27183-12	96906	30	21
MS16632-1037	96906	36	8	MS27183-12	96906	31	32
MS16996-49	96906	50	11	MS27183-12	96906	67	17
MS16996-40	96906	101	6	MS27183-12	96906	70	5
MS16997-32	96906	49	19	MS27183-12	96906	71	27
MS16997-43	96906	55	35	MS27183-12	96906	72	16
MS16997-44	96906	54	67	MS27183-12	96906	73	2
MS16997-45	96906	52	3	MS27183-12	96906	73	42
MS16997-45	96906	54	54	MS27183-12	96906	74	3
MS16997-61	96906	64	9	MS27183-13	96906	81	13
MS16997-90	96906	5	6	MS27183-14	96906	27	6
MS16997-98	96906	5	19	MS27183-14	96906	28	8
MS16997-99	96906	48	22	MS27183-14	96906	28	11

Part Number	MFG CODE	Fig No.	Item No.	Part Number	MFG CODE	Fig. No.	Item No.
MS27183-14	96906	29	9	MS35206-231	96906	7	9
MS27183-14	96906	37	22	MS35206-241	96906	23	14
MS27183-14	96906	40	7	MS35206-243	96906	11	6
MS27183-14	96906	47	2	MS35206-244	96906	11	6
MS27183-14	96906	67	28	MS35206-244	96906	107	34
MS27183-14	96906	70	10	MS35206-247	96906	4	31
MS27183-14	96906	71	3	MS35206-247	96906	7	12
MS27183-14	96906	74	7	MS35206-247	96906	107	23
MS27183-14	96906	80	6	MS35206-247	96906	107	33
MS27183-14	96906	81	6	MS35206-248	96906	6	6
MS27183-15	96906	30	47	MS35206-252	96906	10	14
MS27183-15	96906	38	34	MS35206-260	96906	13	10
MS27183-15	96906	39	2	MS35207-261	96906	36	9
MS27183-15	96906	40	11	MS35206-261	96906	65	9
MS27183-15	96906	49	27	MS35206-263	96906	4	36
MS27183-15	96906	59	6	MS35206-266	96906	4	34
MS27183-15	96906	80	16	MS35206-266	96906	65	11
MS27183-17	96906	38	6	MS35206-276	96906	4	32
MS27183-18	96906	48	27	MS35206-277	96906	37	13
MS27183-18	96906	87	14	MS35206-280	96906	16	28
MS27183-18	96906	90	14	MS35206-280	96906	27	21
MS27183-18	96906	91	14	MS35206-315	96906	93	15
MS27183-18	96906	93	13	MS35207-243	96906	9	10
MS27183-19	96906	31	19	MS35207-262	96906	36	6
MS27183-21	96906	49	6	MS35207-263	96906	30	28
MS27183-25	96906	27	29	MS35207-264	96906	10	16
MS27183-25	96906	81	11	MS35207-264	96906	68	8
MS27183-8	96906	30	26	MS35207-279	96906	30	13
MS27183-9	96906	4	30	MS35207-279	96906	67	21
MS27977-13	96906	87	3	MS35207-8	96906	104	7
MS28775-010	96906	53	7	MS35226-43	96906	46	38
MS28775-010	96906	63	3	MS35233-2	96906	100	10
MS28775-112	96906	53	8	MS35234-41	96906	94	16
MS28775-115	96906	53	9	MS3526E-45	96906	7	5
MS28775-211	96906	49	7	MS35265-45	96906	21	2
MS28775-215	96906	63	5	MS35265-64	96906	9	8
MS28777-10	96906	65	61	MS35292-425	96906	72	4
MS28777-4	96906	65	41	MS35303-60	96906	33	24
MS28778-10	96906	65	62	MS35308-333	96906	102	11
MS28778-4	96906	59	20	MS35308-362	96906	102	5
MS28778-4	96906	61	3	MS35331-71	96906	89	23
MS28778-4	96906	65	7	MS35333-29	96906	26	2
MS28778-4	96906	88	20	MS35333-37	96906	7	11
MS28778-5	96906	56	7	MS35333-39	96906	5	21
MS28778-5	96906	60	14	MS35333-40	96906	1	2
MS28778-6	96906	65	35	MS35333-40	96906	5	2
MS28778-6	96906	53	11	MS35333-40	96906	13	3
MS28778-8	96906	65	24	MS35333-40	96906	82	6
MS3057-4A	96906	107	47	MS35333-40	96906	85	11
MS3105-22	96906	9	12	MS35333-40	96906	89	16
MS3108R126SC	96906	107	52	MS35333-41	96906	3	9
MS35190-221	96906	46	30	MS35333-41	96906	22	3
MS35190-235	96906	49	10	MS35333-42	96906	5	18
MS35190-320	96906	79	12	MS35333-42	96906	32	12
MS35190-321	96906	73	54	MS35333-42	96906	83	14
MS35190-322	96906	47	6	MS35335-3	96906	107	35
MS35191-272	96906	31	29	MS35335-30	96906	2	4
MS35191-293	96906	29	13	MS35335-30	96906	7	10
MS35191-294	96906	27	4	MS35335-31	96906	23	15
MS35191-308	96906	31	34	MS35335-33	96906	1	1
MS35191-309	96906	41	2	MS35335-33	96906	7	1
MS35206-208	96906	5	22	MS35335-33	96906	13	2
MS35206-226	96906	2	3	MS35335-33	96906	20	4
MS35206-226	96906	94	12	MS35335-33	96906	23	10
MS35206-229	96906	4	11	MS35335-33	96906	24	3
				MS35335-33	96906	79	5

Part Number	MFG CODE	Fig. No.	Item No.	Part Number	MFG CODE	Fig. No.	Item No.
MS35335-33	96906	107	13	MS35338-44	96906	66	6
MS35335-36	96906	40	6	MS35338-44	96906	66	11
MS35335-37	96906	20	1	MS35338-44	96906	69	39
MS35335-42	96906	25	35	MS35338-44	96906	77	6
MS35336-21	96906	52	6	MS35338-44	96906	87	5
MS35336-29	96906	99	2	MS35338-44	96906	89	19
MS35336-33	96906	41	3	MS35338-45	96906	3	2
MS35336-39	96906	73	53	MS35338-45	96906	3	15
MS35336-39	96906	79	13	MS35338-45	96906	4	39
MS35337-25	96906	72	2	MS35338-45	96906	11	3
MS35337-81	96906	103	6	MS35338-45	96906	15	2
MS35337-82	96906	104	6	MS35338-45	96906	34	29
MS35338-102	96906	7	6	MS35338-45	96906	45	41
MS35338-102	96906	11	5	MS35338-45	96906	48	13
MS35338-136	96906	94	13	MS35338-45	96906	50	2
MS35338-137	96906	94	17	MS35338-45	96906	51	4
MS35338-139	96906	94	9	MS35338-45	96906	53	5
MS35338-139	96906	102	3	MS35338-45	96906	70	6
MS35338-140	96906	102	10	MS35338-45	96906	71	28
MS35338-141	96906	102	7	MS35338-45	96906	73	5
MS35338-25	96906	73	29	MS35338-45	96906	73	15
MS35338-34	96906	67	18	MS35338-45	96906	73	26
MS35338-38	96906	13	5	MS35338-45	96906	73	41
MS35338-40	96906	16	27	MS35338-45	96906	74	2
MS35338-41	96906	4	10	MS35338-45	96906	81	14
MS35338-41	96906	101	5	MS35338-45	96906	12	2
MS35338-42	96906	4	24	MS35538-46	96906	18	6
MS35338-42	96906	6	7	MS25338-46	96906	30	46
MS35338-42	96906	9	11	MS35338-46	96906	38	33
MS35338-42	96906	10	13	MS35338-46	96906	41	14
MS35338-42	96906	21	3	MS35338-46	96906	42	8
MS35338-42	96906	46	37	MS35338-46	96906	48	20
MS35338-42	96906	87	9	MS35338-46	96906	59	7
MS35338-42	96906	107	22	MS35338-46	96906	59	13
MS35338-42	96906	107	39	MS35338-46	96906	67	29
MS35338-43	96906	3	25	MS35338-46	96906	70	9
MS35338-43	96906	4	27	MS35338-46	96906	71	2
MS35338-43	96906	9	7	MS35338-46	96906	72	7
MS35338-43	96906	9	7	MS35338-46	96906	73	32
MS35338-43	96906	10	15	MS35338-46	96906	74	11
MS35338-43	96906	13	9	MS35338-46	96906	75	11
MS35338-43	96906	51	28	MS35338-46	96906	76	9
MS35338-43	96906	36	5	MS35338-46	96906	78	14
MS35338-43	96906	52	4	MS35338-46	96906	80	4
MS35338-43	96906	55	36	MS35338-46	96906	81	7
MS35338-43	96906	65	8	MS35338-46	96906	27	26
MS35338-43	96906	68	7	MS35338-48	96906	30	43
MS35338-44	96906	4	33	MS35338-48	96906	31	18
MS35338-44	96906	6	2	MS35338-48	96906	43	15
MS35338-44	96906	7	2	MS35338-48	96906	44	21
MS35338-44	96906	9	2	MS35338-48	96906	66	2
MS35338-44	96906	10	6	MS35338-48	96906	88	2
MS35338-44	96906	15	6	MS35338-48	96906	91	13
MS35338-44	96906	23	2	MS35338-48	96906	33	29
MS35338-44	96906	24	5	MS35338-50	96906	73	18
MS35338-44	96906	27	19	MS35338-52	96906	61	14
MS35338-44	96906	30	12	MS35338-63	96906	25	2
MS35338-44	96906	31	23	MS35338-65	96906	106	2
MS35338-44	96906	32	2	MS35338-81	96906	30	27
MS35338-44	96906	37	14	MS35340-43	96906	28	7
MS35338-44	96906	43	25	MS35340-46	96906	33	23
MS35338-44	96906	45	29	MS35340-46	96906	96	2
MS35338-44	96906	50	5	MS35340-48	96906	90	12
MS35338-44	96906	51	1	MS35340-48	96906	105	3
MS35338-44	96906	59	2	MS35340-48	96906	30	15
MS35338-44	96906	65	4	MS35425-26	96906		

Part Number	MFG CODE	Fig. No.	Item No.	Part Number	MFG CODE	Fig. No.	Item No.
MS35425-41	96906	72	17	MS39020-1	96906	65	69
MS35425-44	96906	38	5	MS39020-1	96906	6	71
MS35455-125	96906	25	32	MS39020-1	96906	65	73
MS35478-1891	96906	2	11	MS39020-1	96906	65	75
MS35649-202	96906	4	29	MS39020-1	96906	65	77
MS35649-202	96906	10	7	MS39020-1	96906	65	79
MS35649-202	96906	13	8	MS39020-1	96906	65	85
MS35649-202	96906	50	14	MS39020-1	96906	65	87
MS35649-202	96906	52	8	MS39020-1	96906	65	89
MS35649-204	96906	103	7	MS39020-1	96906	65	91
MS35649-264	96906	89	24	MS39020-1	96906	65	93
MS35649-282	96906	7	7	MS39020-1	96906	65	95
MS35649-282	96906	10	12	MS39020-1	96906	65	97
MS35649-282	96906	87	8	MS39020-1	96906	100	4
MS35649-282	96906	107	38	MS39020-2	96906	14	4
MS35650-302	96906	31	27	MS39020-2	96906	17	14
MS35671-54	96906	26	14	MS39020-2	96906	19	6
MS35690-425	96906	72	1	MS39020-2	96906	65	26
MS35690-522	96906	34	30	MS39020-2	96906	65	30
MS35690-622	96906	38	9	MS39020-3	96906	22	2
MS35690-624	96906	48	21	MS39020-3	96906	65	65
MS35690-630	96906	102	8	MS39058-1	96906	54	59
MS35691-1	96906	16	25	MS39058-2	96906	54	80
MS35691-13	96906	91	9	MS39061-1	96906	7	8
MS35691-17	96906	33	26	MS39061-1	96906	17	12
MS35691-17	96906	93	16	MS39061-1	96906	107	37
MS35691-18	96906	40	9	MS39061-8	96906	16	29
MS35691-2	96906	25	25	MS39068-2	96906	4	28
MS35691-423	96906	92	6	MS39204-3	96906	88	15
MS35691-424	96906	30	39	MS45904-68	96906	23	9
MS35691-5	96906	27	13	MS45904-68	96906	29	5
MS35691-602	96906	37	7	MS45904-72	96906	3	12
MS35691-624	96906	30	34	MS45904-72	96906	3	17
MS35692-37	96906	93	12	MS45904-72	96906	18	3
MS35692-53	96906	49	5	MS51025-65	96906	49	1
MS35752-9	96906	32	11	MS51044-36	96906	49	39
MS35756-16	96906	62	9	MS51073-1	96906	2	1
MS35756-17	96906	33	32	MS51095-359	96906	37	9
MS35764-1311	96906	66	13	MS51095-361	96906	47	1
MS35842-12	96906	107	6	MS51095-361	96906	96	1
MS35842-13	96906	40	3	MS51095-364L	96906	93	14
MS35842-14	96906	40	13	MS51095-365L	96906	93	10
MS35842-15	96906	40	15	MS51095-65	96906	3	5
MS35842-16	96906	40	2	MS51099-96	96906	95	2
MS35842-16	96906	40	16	MS51811-3	96906	65	22
MS35842-17	96906	40	16	MS51860-53	96906	59	19
MS39020-1	96906	4	4	MS51860-53	96906	65	80
MS39020-1	96906	4	7	MS51922-13	96906	72	18
MS39020-1	96906	4	9	MS51922-17	96906	39	1
MS39020-1	96906	4	13	MS51922-21	96906	68	12
MS39020-1	96906	4	17	MS51922-21	96906	69	17
MS39020-1	96906	4	19	MS51922-21	96906	69	27
MS39020-1	96906	4	21	MS51922-21	96906	74	9
MS39020-1	96906	14	3	MS51922-81	96906	57	3
MS39020-1	96906	17	5	MS51922-9	96906	70	4
MS39020-1	96906	65	2	MS51922-9	96906	71	26
MS39020-1	96906	65	16	MS51932-109	96906	38	18
MS39020-1	96906	65	19	MS51957-12	96906	98	7
MS39020-1	96906	65	21	MS51957-28	96906	89	22
MS39020-1	96906	65	32	MS51957-63	96906	103	5
MS39020-1	96906	65	34	MS51958-63	96906	106	3
MS39020-1	96906	65	38	MS51958-77	96906	102	4
MS39020-1	96906	65	44	MS51960-82	96906	99	1
MS39020-1	96906	65	46	MS51963-22	96906	58	1
MS39020-1	96906	65	48	MS51963-65	96906	83	41
MS39020-1	96906	65	67	MS51967-2	96906	5	1

Part Number	MFG CODE	Fig. No.	Item No.	Part Number	MFG CODE	Fig. No.	Item No.
MS51967-2	96906	40	10	MS90726-43	96906	30	19
MS51967-2	96906	69	40	MS90726-55	96906	35	9
MS51967-5	96906	3	1	MS90726-55	96906	80	3
MS51967-5	96906	73	6	MS90726-57	96906	40	5
MS51967-5	96906	73	16	MS90726-57	96906	59	12
MS51967-5	96906	73	27	MS90726-57	96906	78	13
MS51967-6	96906	75	10	MS90726-58	96906	42	7
MS51968-2	96906	29	6	MS90726-58	96906	80	7
MS51968-3	96906	50	8	MS90726-58	96906	81	8
MS51968-5	96906	18	7	MS90726-6	96906	45	30
MS51968-7	96906	80	5	MS90726-60	96906	38	32
MS51968-8	96906	28	8	MS90726-60	96906	59	8
MS51969-1	96906	27	18	MS90726-62	96906	59	17
MS52000-13	96906	9	5	MS90726-64	96906	28	3
MS53053-1	96906	66	14	MS90726-64	96906	45	40
MS87006-51	96906	38	2	MS90726-64	96906	45	43
MS87006-51	96906	38	37	MS90726-70	96906	30	33
MS87006-53	96906	73	47	MS90727-111	96906	88	27
MS9015-04	96906	61	2	MS90727-112	96906	44	20
MS9015-04	96906	65	98	MS90727-114	96906	90	13
MS9021-439	96906	82	4	MS90727-114	96906	91	12
MS9047-104	96906	42	14	MS90727-164	96906	26	1
MS9048-103	96906	37	17	MS90727-3	96906	6	8
MS9048-104	96906	42	16	MS90727-31	96906	18	2
MS9048-112	96906	37	2	MS90727-31	96906	22	4
MS9048-134	96906	15	16	MS90727-33	96906	4	40
MS9048-171	96906	37	21	MS90727-34	96906	72	19
MS90725-123	96906	43	14	MS90727-4	96906	73	17
MS90725-16	96906	16	31	MS90727-5	96906	20	3
MS90725-29	96906	11	4	MS90727-57	96906	76	10
MS90725-3	96906	24	4	MS90727-59	96906	73	31
MS90725-3	96906	51	2	MS90727-61	96906	80	45
MS90725-3	96906	73	28	MS90727-61	96906	74	6
MS90725-3	96906	107	14	MS90727-62	96906	68	10
MS90725-30	96906	15	1	MS90727-62	96906	69	5
MS90725-31	96906	3	18	MS90727-64	96906	68	9
MS90725-31	96906	67	19	MS90727-64	96906	69	80
MS90725-32	96906	3	14	MS90727-6	96906	31	22
MS90725-30	96906	3	22	MS90728-111	96906	68	1
MS90725-33	96906	50	1	MS90728-112	96906	31	17
MS90725-34	96906	51	5	MS90728-3	96906	6	3
MS90725-34	96906	62	5	MS90728-3	96906	9	3
MS90725-35	96906	30	6	MS90728-3	96906	23	1
MS90725-36	96906	3	23	MS90728-31	96906	3	11
MS90725-36	96906	53	6	MS90728-31	96906	73	8
MS90725-4	96906	43	24	MS90728-31	96906	74	1
MS90725-5	96906	13	4	MS90728-31	96906	81	15
MS90725-5	96906	59	3	MS90728-32	96906	70	7
MS90725-5	96906	89	17	MS90728-32	96906	71	29
MS90725-50	96906	32	13	MS90728-33	96906	73	1
MS90725-58	96906	73	34	MS90728-33	96906	73	44
MS90725-6	96906	15	5	MS90728-34	96906	70	3
MS90725-6	96906	66	5	MS90728-34	96904	71	25
MS90725-6	96906	66	12	MS90728-35	96906	73	40
MS90725-6	96906	69	35	MS90728-40	96906	73	11
MS90725-6	96906	79	6	MS90728-40	96906	73	23
MS90725-63	96906	30	24	MS90728-5	96906	87	6
MS90725-63	96906	72	8	MS90728-5	96906	89	20
MS90726-11	96906	27	8	MS90728-58	96906	12	1
MS90726-11	96906	30	42	MS90728-58	96906	28	12
MS90726-3	96906	65	5	MS90728-58	96906	67	30
MS90726-3	96906	77	7	MS90728-58	96906	71	4
MS90726-33	96906	58	4	MS90728-59	96906	18	5
MS90726-34	96906	31	33	MS90728-6	96906	1	3
MS90726-37	96906	45	42	MS90728-6	96906	25	26

Part Number	MFG CODE	Fig. No.	Item No.	Part Number	MFG CODE	Fig. No.	Item No.
MS90728-6	96906	61	15	10873127	19207	65	78
MS90728-60	96906	70	8	10873220	19207	65	25
MS90728-60	96906	71	1	10873222	19207	65	29
MS90728-60	96906	74	10	10873223	19207	65	43
MS90728-62	96906	25	1	10873224	19207	56	8
MS90728-63	96906	72	14	10873224	19207	60	13
MS90728-64	96906	71	20	10873338	19204	45	32
MS90728-64	96906	80	15	10873339	19204	45	1
MS90728-7	96906	50	4	10873348	19207	16	33
MS90728-8	96906	7	3	10873378	19207	45	35
MS90728-8	96906	10	5	10873379	19207	58	3
MS90728-8	96906	94	10	10873437	19207	65	1
MS91528-1D1B	96906	7	15	10873455	19207	65	18
MS91528-3F2B	96906	1	7	10873468	19207	65	20
M13486-13-1	81349	BULK		10873469	19207	65	15
M13516-1-1	81349	4	25	10873596	19207	67	4
M13516-1-18	81349	6	5	10873700	19207	34	32
M13516-1-1	81349	107	40	10873898	19207	88	5
M13516-1-4	81349	4	38	10883653	19207	32	9
NAS397-20	80205	107	3	10889725	19207	40	1
NAS397-20	80205	107	10	10884172	19207	40	4
NAS397-20	80205	107	27	10884268	19207	22	1
RRC271	81348	BULK		10884375	19207	15	4
SC4931-95CLJ54	19200	108	5	10884377	19207	15	3
06884	21450	31	13	10884416	19207	15	15
10018805-011	19207	9	9	10884417	19207	15	13
102661	05160	45	34	10884420	19207	15	12
102661	05160	45	37	10884320	19207	72	15
10514220	19200	98	2	10884540	19207	6	4
10514284	19200	98	1	10885487	19207	7	14
10516102	19200	100	7	10886889	19207	91	5
10516210	19200	98	5	10886892	19207	91	11
10516483	19200	104	8	10887015	19204	50	15
10527413	19200	94	1	10887063	19207	40	14
10556524	19200	98	6	10887128	19207	76	2
10559878	19200	89	21	10887134	19207	76	1
108630	12204	27	22	10887220	19207	1	4
108630	21450	38	17	10887236	19207	1	6
10863683	19207	38	4	10887451	19207	9	4
10863683	19207	38	39	10887507	19204	7	4
10863927	19207	70	11	10887508	19207	7	13
10863946	19207	71	32	10887509	19207	8	1
10863959	19207	71	33	10887622	19207	87	7
10864133	19207	20	5	10887530	19207	71	9
10864134	19207	5	10	10887530	19207	71	17
10864219	19207	6	1	10887530	19207	74	17
10864463	19207	21	1	10887531	19207	71	11
10870482	19207	13	7	10887531	19207	71	15
10870483	19207	21	4	10887531	19207	74	15
10870485	19207	19	1	10893550	19207	87	11
10870515	19207	38	23	10893552	19207	87	12
10870703	19207	79	1	10893742	19207	50	10
10870703	19207	81	16	10893743	19207	50	9
10870844	19207	91	4	10893760	19207	50	3
10870898	19207	87	4	10893830	19207	81	3
10870907	19207	79	2	10893834	19207	81	2
10870908	19207	87	15	10893854	19207	1	5
10870909	19207	87	13	10893862	19207	4	35
10870949	19207	67	20	10900712	19204	93	9
10873126	19207	10	9	10900946	19204	93	3
10873129	19207	10	11	10900947	00000	93	2
10873130	19207	10	1	10900948	19204	93	8
10873131	19207	10	4	10900963	19207	93	19
10873132	19207	10	3	10905234	19207	90	15
10873215	19207	65	74	10905252	19204	63	1

Part Number	MFG CODE	Fig. No.	Item No.	Part Number	MFG CODE	Fig. No.	Item No.
10905261	19204	63	4	10940986	19207	71	18
10905300	19204	60	1	10940986	19207	74	14
10905312	19207	65	49	10941001	19207	71	10
10905452	19207	80	10	10941001	19207	71	16
10905489	19207	34	9	10941001	19207	74	16
10905490	19207	34	10	10941002	19207	71	7
10905840	19207	23	7	10941002	19207	71	19
10905847-2	19207	75	2	10941002	19207	74	13
10905848-2	19207	75	1	10941006	19207	71	12
10911096	19207	80	14	10941006	19207	74	18
10911137	19207	34	8	10941018	19207	71	6
10911687	19207	65	45	10941018	19207	74	12
10911689	19207	59	16	10941019	19207	71	14
10911690	19207	65	47	10941027	19207	71	13
10911697	19207	59	15	10944775	19207	78	4
10911706	19207	65	64	10944776	19207	78	5
10915454	19207	20	2	10944778	19207	78	1
10915505	19207	34	13	10946819	19207	59	1
10915507	19207	34	15	10946823	19207	89	15
10915930	19207	65	29	10951699	19207	54	1
10915931	19207	65	25	10951586	19207	65	66
10915932	19207	65	43	10951915	19207	75	8
10916205	19207	52	9	112726	24617	67	25
10916206	19207	55	37	112726	24617	75	6
10916838	19207	20	6	112726	24617	79	9
10916847	19207	17	3	112726	24617	79	15
10916854	19204	40	4	11590764	19207	90	9
10916945	19207	9	1	11590765	19207	90	8
10916953	19207	72	6	11590793	19207	73	9
10916994	19207	17	13	11590794	19207	73	7
10924313	19207	108	2	11590796	19207	73	4
10924916	00000	69	36	11590797	19207	73	3
10926035	19207	31	35	11590803	19207	13	1
10926038	19207	80	1	11590834	19207	68	13
10926051	19207	81	3	11590834	19207	69	28
10931846	19207	107	30	11590835	19207	68	14
10933582	19207	25	12	11590836	19207	68	1
10933930	19207	90	10	11590847	19207	74	5
10933931	19207	90	11	11590942	19207	59	11
10934058	19207	74	4	11590945	19207	3	6
10934064	19207	9	6	11591115	19207	38	1
10934383	19207	53	29	11591115-1	19207	38	7
10934398	19207	34	14	11591115-2	19207	38	8
10934439	19207	68	5	11599606	19207	15	7
10934440	19207	68	16	11599607	19207	15	8
10940145	19207	68	4	11599714	19207	11	2
10940145	19207	69	19	11608209	19207	32	18
10940146	19207	69	13	11608210	19207	32	19
10940148	19207	68	17	11608380	19207	34	16
10940149	19207	68	18	11608397	19207	34	22
10940150	19207	68	2	11608429	19207	34	11
10940153	19207	68	6	11608430	19207	34	18
10940477	19207	106	5	11608436	19207	34	7
10940628	19207	62	15	11608456	19207	34	1
10940629	19207	62	14	11608492	19207	88	26
10940630	19207	62	13	11608593	19207	31	26
10940631	19207	62	12	11608645	19207	66	3
10940632	19207	62	11	11610561	19207	74	8
10940633	19207	62	10	11615420	19207	108	7
10940679	19207	62	1	11615621	19207	32	23
10940867	19207	78	9	11615622	19207	32	22
10940897	19207	78	3	11616154	19207	3	16
10940913	19207	78	10	11626507-2	19207	41	23
10940917	19207	78	8	11636964	19207	70	2
10940986	19207	71	8	11636964	19207	71	24

Part Number	MFG CODE	Fig. No.	Item No.	Part Number	MFG CODE	Fig. No.	Item No.
11637515	19207	73	35	12252376	19207	93	1
11637515	19207	73	55	12252380	19207	44	1
11645565	19207	66	8	12252381	19207	25	29
11654868	19207	14	1	12252381	19207	44	4
11654893	19207	65	86	12252382	19207	25	27
11655474	19207	78	11	12252382	19207	44	3
11658921	19207	108	1	12252383	19207	25	30
11674399	19207	11	1	12252383	19207	44	5
11674400	19207	57	4	12252385	19207	73	43
11674439	19207	88	18	12252411	19207	80	8
11674439	19207	89	18	12252417	19207	72	24
11674459	19207	65	33	12252418	19207	73	52
11674461	19207	65	37	12252421	19207	18	4
11674472	19207	65	31	12252422	19207	69	8
11674530	96906	73	56	12252422	19207	69	23
11674531	19207	73	57	12252425	19207	72	26
11676141	19207	65	96	12252426	19207	69	11
11676142	19207	65	88	12252426	19207	69	25
11676143	19207	65	72	12252427	19207	69	10
11676145	19207	65	94	12252434	19207	72	25
11676169	19207	59	5	12252437	19207	69	9
11743800	19200	98	3	12252437	19207	69	24
11747310	19200	102	1	12252438	19207	69	32
120361	00000	4	26	12252438-1	19207	69	34
120614	24617	3	26	12252444	19207	69	20
120622	00000	4	23	12252446	19207	79	8
12251794	19207	55	38	12252450-1	19207	69	2
12252150	19207	62	3	12252450-1	19207	69	7
12252198	19207	41	16	12252450-1	19207	69	22
12252205	19207	43	25	12252450-3	19207	69	3
12252209	19207	42	2	12252451	19207	18	1
12252210	19207	42	6	12252452	19207	69	21
12252211	19207	42	3	12252453	19207	69	6
12252213	19207	43	26	12252456	19207	80	9
12252216	19207	41	17	12252457	19207	69	4
12252218	19207	42	9	12252459-1	19207	79	10
12252221	19207	41	13	12252459-2	19207	67	26
12252227	19207	41	15	12252459-3	19207	79	17
12252234	19207	42	1	12252460	19207	71	21
12252236	19207	42	13	12252469	19207	69	29
12252238	19207	48	23	12252471	19207	69	1
12252239	19207	43	5	12252472	19207	71	35
12252240-1	19207	43	10	12252475	19207	79	7
12252240-2	19207	43	10	12252481-1	19207	71	43
12252245	19207	42	17	12252481-2	19207	71	43
12252246	19207	43	6	12252483	19207	71	5
12252247	19207	41	11	12252484	19207	79	16
12252248	19207	41	5	12252485-1	19207	71	44
12252249	19207	42	19	12252485-2	19207	71	44
12252250	19207	41	20	12252494	19207	67	24
12252253	19207	43	3	12252495	19207	79	14
12252254	19207	42	10	12252496	19207	67	27
12252255	19207	42	12	12252508	19207	73	51
12252256-1	19207	43	12	12252510	19207	71	22
12252256-2	19207	43	12	12252529	19207	73	46
12252257-1	19207	43	7	12252533	19207	73	45
12252257-2	19207	43	7	12252540-2	19207	69	12
12252258	19207	42	15	12252540-2	19207	69	26
12252260	19207	41	6	12252540-2	19207	69	33
12252348	19207	71	42	12252552		81	17
12252355	19207	71	36	12252566	19204	93	20
12252355-4	19207	71	37	12252568		93	17
12252358	19207	71	38	12255246	19207	69	31
12252360	19207	71	34	123889	21450	105	4
12252361	19207	71	30	134530	21450	4	14

Part Number	MFG CODE	Fig. No.	Item No.	Part Number	MFG CODE	Fig. No.	Item No.
140850	24617	3	28	583033	24617	48	14
141246	24617	43	22	587039	21450	94	3
142511	24617	38	25	587980	89044	84	18
169521	21450	28	9	589615	21450	91	15
1711725-11	80244	BULK		591170	21450	10	8
173010	24617	2	14	591170	21450	69	14
178464	00000	34	21	595026	00000	34	12
180180	21450	88	1	595798	00000	30	16
186491	24617	107	32	6139074	19200	101	4
189115	21450	64	119	6224806	19207	86	6
191833	21450	34	4	6300790	19207	35	8
192417	21450	34	6	6578454	19200	105	5
210AT	95138	107	2	700932	19207	62	4
210AT	95138	107	9	7019574	19207	90	18
210AT	95138	107	26	7027408	19207	51	3
219760	21450	25	34	7027467	19207	92	7
223076	21450	91	10	7027470	19207	92	8
225L	97084	107	12	7027557	19207	36	10
228288	21450	4	12	7027558	19207	36	14
42C15120-205	10001	BULK		7027559	19207	36	12
42C16555	81348	BULK		7027642	19207	36	15
42C16887	81349	BULK		7027642	19207	67	8
430465	21450	16	30	7027642	19207	72	9
430466	21450	17	7	7027713	19207	72	5
430496	24617	3	4	7027720	19207	67	7
423548	21450	100	3	7027945	19207	39	6
423568	65282	67	9	7027969	19207	34	25
425335	24617	3	21	7027980	19207	34	26
425569	21450	59	9	7027981	19207	34	2
431953	21450	17	2	7027963	19207	34	3
451007	00000	30	22	7027964	19207	34	24
505509	21450	45	11	7027967	19207	34	28
505514	21450	45	7	7027968	19207	34	27
506890	00000	31	15	7027969	19207	34	33
5168098	19207	86	4	7037928	19207	86	3
5189000	19207	90	16	7043549	19200	43	27
5234770	19207	67	11	7044253	19207	42	4
5236999	19204	98	18	7061867	19207	35	6
5266212	19207	67	35	7063773	19207	67	16
5266229	19207	67	36	7063773	19204	78	12
5277767	19207	38	16	7065084	19207	69	15
5293693	19207	67	34	7065852	19207	67	3
5294464	19207	67	10	7065852	19207	72	23
5294468	19207	72	22	7068058	19207	47	13
5294469	19207	67	6	7068709	19207	14	2
5294470	19207	67	23	7068713	19207	19	9
5294474	19207	67	12	7067340	19207	17	1
5297075	19207	43	4	7067357	19207	93	7
5326542	19207	38	10	7064602	19207	78	7
5326545	19207	38	11	7064710	19207	49	30
5326586	19207	67	13	7064870	19207	49	28
5347191	19207	38	22	7068612	19207	35	7
5347192	19207	38	13	7098950	19207	25	24
5347196	19207	38	14	7235849	19207	83	32
5416343	19207	35	5	7237771	19206	84	4
544055	00000	45	3	7305517	19207	83	37
547407	00000	67	1	7306828	19207	83	29
56AT	95138	107	5	7306825	19206	85	15
56AT	95138	107	28	7306632	19206	85	5
5703501	19207	63	—	7306711	19207	83	36
5703546	19207	74	—	7307314	19206	85	29
5703547	19207	69	—	7307315	19206	85	28
573179	21450	59	10	7307323	19206	85	14
573221	21450	103	3	7307714	19206	85	17
5800932	19200	102	1	7308470	19206	85	1

Part Number	MFG CODE	Fig. No.	Item No.	Part Number	MFG CODE	Fig. No.	Item No.
7320641	19207	2	13	7407417	19207	50	12
7320642	19207	2	12	7407417	19207	64	10
7320651	19207	2	19	7407418	19207	62	6
7320652	19207	2	16	7407641	19207	81	10
7320654	19207	2	17	7407905	19207	3	19
7320655	19207	2	18	7407956	19207	3	10
7320656	19207	2	15	7419683	19207	65	60
7321359	19207	5	20	7524043	19207	53	32
7336697	19207	30	8	7524564	19207	19	12
7343849	19207	17	4	7524943	19207	21	10
7351807	19207	24	10	7526045	19207	66	9
7353532	19207	26	4	7527623	19207	19	4
7353533	19207	26	3	7527645	19207	19	3
7353536	19207	26	5	7528653	19207	65	40
7353537	19207	26	16	7528653	19207	88	18
7353606	19207	26	10	7536920	19207	38	30
7353606	19207	26	11	7536923	19207	38	35
7354665	19207	3	7	7536934	19207	38	12
7358551	19207	65	82	7633132	19200	106	6
7359587	19207	75	4	7641600	19200	103	2
7359589	19207	75	9	7651744	19200	103	1
7359590	19207	75	7	7652132	19200	94	5
7363896	19207	25	8	7652132	19200	101	3
7363995	19207	38	27	7659821	19207	108	6
7363996	19207	38	26	7660651	19200	97	1
7364008	19207	5	5	7699431	19207	48	24
7364211	19207	26	9	7699461	19207	41	4
7364212	19207	26	15	7699500	19207	41	22
7364213	19207	26	12	7699527	19207	48	2
7364636	19207	67	14	7700026	19207	16	26
7364639	19207	67	22	7700066	19207	34	20
7365030	19207	27	16	7704623	19207	23	3
7365041	19207	27	24	7719878	19207	67	2
7365051	19207	45	27	7722352	19207	19	11
7365060	19204	45	38	7723307	19207	19	5
7365065	19207	45	6	7723308	19207	19	13
7365069	19207	45	5	7725524	19207	23	6
7365070	19207	45	4	7726598	19207	25	6
7365071	19204	45	8	7726599	19207	25	5
7365072	19207	45	40	7726600	19207	25	4
7365073	19204	45	39	7738547	19207	34	31
8365187	19207	25	13	7738945	19207	92	5
7365188	19207	25	13	7738980	19207	39	3
7365195	19207	25	10	7739252	19207	92	9
7383414	19207	46	32	7739935	19207	39	5
7383960	19207	49	2	7755399	19207	23	11
7384284	19207	88	19	7792406	19207	73	50
7384731	19207	65	6	7792977	19204	93	5
7385174	19207	24	13	7792978	19204	93	4
7385458	19207	65	39	7792982	19204	93	6
7385463	19207	88	17	7962242	19207	2	7
7385464	19207	65	83	7962243	19207	2	9
7385988	19207	23	12	7962244	19207	2	6
7387246	19207	41	10	7962245	19207	2	8
7388581	00000	67	31	7962246	19207	2	5
7389084	19207	24	9	7962254	19207	2	2
7389389	19207	3	29	7962255	19207	16	32
7392332	00000	67	33	7962791	19207	30	10
7392888	19207	49	12	7968399	19207	46	36
7399533	19207	65	36	7968402	19207	46	34
7400306	19207	45	33	7968403	19207	46	35
7401691	19207	65	23	7970579	19207	32	10
7404624	19207	27	5	7970597	19207	92	4
7404624	19207	29	11	7970854-1	19200	105	1
7404675	19207	30	9	7970962	19207	25	7

Part Number	MFG CODE	Fig. No.	Item No.	Part Number	MFG CODE	Fig. No.	Item No.
7970976	19207	13	11	7985161	19207	28	6
7972594	19204	45	36	7985163	19207	28	10
7972707	19207	65	42	7985167	19207	27	3
7972802	19207	6	9	7985180	19207	27	27
7972811	19207	64	120	7985181	19207	27	11
7972843	19204	64	80	7985182	19207	27	14
7972883	19207	63	2	7985182	19207	30	35
7972885	19207	63	7	7985183	19207	27	2
7972886	19207	63	6	7985187	19207	30	3
7972887	19207	63	8	7985192	19207	30	20
7972928	19207	25	9	7985209	19207	38	36
7972931	19207	4	8	7984219	19207	72	10
7972962	19207	64	4	7985238	19207	72	21
7972963	19207	64	11	7985239	19207	72	20
7972965	19204	62	8	7985486	19207	68	20
7972967	19207	64	5	7985486	19207	69	41
7972968	19207	64	3	7985486	19207	72	13
7972969	19207	61	13	7985487	19207	73	14
7972971	19207	64	2	7985487	19207	73	25
7972972	19207	64	6	7985488	19207	73	12
7972978	19207	64	8	7985488	19207	73	24
7972986	19207	64	7	7985490	19207	73	13
7973504	19207	21	7	7985493	19207	73	22
7973511	19207	52	1	7985494	19207	73	10
7973512	19204	58	5	7985497	19207	73	21
7973617	19207	52	2	7985739	19207	29	3
7973617	19207	55	34	7985831	19207	72	3
7973621	19207	65	17	7992301	19207	67	5
7973686	19207	59	18	7992406	19207	27	28
7973686	19207	65	81	7992406	19207	59	4
7973694	19207	62	22	7992406	19207	68	19
7973708	19207	10	10	7992406	19207	69	38
7973778	19207	50	13	7992406	19207	81	4
7973819	19207	19	8	7992787	19207	43	23
7973834	19207	53	12	7992788	19207	43	18
7973859	19207	52	7	7992789	19207	43	21
7974293	19207	5	3	7992790	19207	43	26
7974334	19207	50	7	7992792	19207	43	17
7974534	19207	50	6	7992916	19207	43	20
7974677	19207	65	63	7996750	19207	45	2
7974839	19207	53	30	7997280	19204	41	21
7974982	19207	56	1	7997715	19207	23	4
7985102	19207	30	44	7997720	19207	23	16
7985103	19207	30	29	7997748	19207	91	3
7985111	19207	30	37	8200527	19207	108	8
7985113	19207	30	32	8200528	19207	108	9
7985116	19207	30	2	8200529	19207	108	10
7985121	19207	30	41	8201943	19200	94	18
7985122	19207	29	1	8205604	19200	95	1
7985124	19207	30	17	8213916	19200	94	4
7985125	19207	30	18	8270676	19200	96	5
7985126	19207	29	12	8270683	19200	96	6
7985127	19207	29	2	8270843	19200	106	1
7985129	19207	29	4	8293432	19200	96	4
7985134	19207	30	23	8293676	19200	106	4
7985141	19207	30	30	8335016	19207	27	20
7985142	19207	30	5	8335042	19207	49	8
7985143	19207	30	4	8335141	19207	37	1
7985146	19207	30	14	8335142	19207	37	5
7985147	19207	27	9	8335144	19207	37	8
7985147	19207	30	36	8335145	19207	37	6
7985148	19207	30	31	8335223	19207	37	15
7985150	19207	28	1	8335224	19200	96	3
7985156	19204	28	2	8335266	19207	29	8
7985160	19207	28	5	8335267	19207	29	7

Part Number	MFG CODE	Fig. No.	Item No.	Part Number	MFG CODE	Fig. No.	Item No.
8335304	19207	4	18	8372144	19207	47	11
8335332	19207	4	15	8372164	19207	49	29
8335333	19207	4	1	8372173	19207	34	17
8335450	19207	47	4	8372220	19207	47	3
8338464	19207	107	51	8372222	19207	36	3
8338560	19207	4	5	8372223	19207	36	4
8338561	19207	14	7	8372229	19207	32	5
8338561	19207	15	9	8372242	19207	49	3
8338561	19207	107	43	8372245	19207	32	3
8338561	19207	107	49	8372246	19207	32	4
8338562	19207	14	6	8372247	19207	32	24
8338562	19207	15	10	8376359	19207	4	3
8338562	19207	107	44	8376913	19207	88	16
8338562	19207	107	50	8378521	19207	69	37
8338564	19207	14	5	8378567	19207	46	31
8338564	19207	15	11	8378667	19207	77	3
8338564	19207	107	45	8378673	19207	77	4
8338566	19207	14	8	8378674	19207	77	5
8338567	19207	14	9	8380678	19207	60	12
8338636	19207	12	3	8382169	19207	26	13
8345550	19207	23	5	8382435	19207	73	20
8345551	19207	24	7	8382441	19207	27	1
8346053	19207	54	55	8382442	19207	27	10
8346059	19207	25	33	8382448	19207	27	23
8346301	19207	31	16	8382449	19207	27	17
8346301	19207	73	49	8386976	19207	81	12
8346349	19207	41	18	8386977	19207	81	9
8346353	19207	57	2	8386978	19207	81	5
8346354	19207	57	1	8387199	19207	40	12
8346363	19207	42	11	8387253	19207	23	13
8346462	19207	41	19	8389019	19207	73	30
8352396	19207	33	22	8396535	19207	33	18
8352406	19207	34	19	8396536	19207	33	17
8364181	19207	30	1	8396536	19207	92	3
8364182	19207	30	7	8396536	19207	33	30
8364185	19207	30	8	85-19-1768	81361	107	41
8364186	19207	30	25	8574696	19200	103	4
8364336	19207	27	25	8574728	19200	104	4
8364370	19207	31	20	8574729	19200	104	2
8364591	19207	64	81	8574730	19200	104	3
8364654	19207	73	33	8574831	19200	102	2
8364656	19207	31	31	8585303	19200	94	14
8364660	19207	3	24	8585590	19200	94	15
8364662	19207	3	13	8616714	19207	103	3
8364660	19207	3	8	8616720	19207	103	4
8364664	19207	3	27	8619162	19200	100	12
8364824	19207	31	25	8619165-1	19200	100	1
8364871	19207	43	1	8619166-1	19200	100	9
8365032	19207	3	3	8619399	19200	99	4
8365041	19207	25	3	8619477	19200	99	3
8366130	19207	4	37	8619760	19207	102	9
8369744	19207	80	2	8620450	19200	104	1
8369757	19207	81	1	8620670	19200	104	5
8369788	19207	79	4	8620960	19200	95	1
8369956	19207	29	10	8635109	19200	100	11
8369957	19207	27	7	8635466	19200	101	1
8370070	19207	43	16	8670350	19204	46	33
8370330	19207	79	3	8671227	19207	38	29
8370413	19207	87	10	8683129	19207	37	19
8371927	19207	47	12	8683131	19207	37	16
8372069	19207	47	10	8683132	19207	37	18
8372112	19207	33	21	8683133	19207	37	20
8372130	19207	47	8	8683274	19207	33	27
8372141	19207	49	31	8683276	19207	92	1
8372143	19207	47	7	8683281	19207	32	14
				8683283	19207	32	15

Part Number	MFG CODE	Fig. No.	Item No.	Part Number	MFG CODE	Fig. No.	Item No.
8683284	19207	32	8	8734634	19207	37	4
8683285	19207	32	7	8734776	19207	38	15
8683341	19207	49	18	8734793	19207	29	14
8683377	19207	36	13	8734796	19207	4	2
8689261	19207	86	1	8735993	19204	54	74
8690461	19207	67	1	8735994	19204	54	72
8690472	19207	79	11	8735995	19207	54	73
8690529	19207	66	4	8735996	19207	54	77
8690632	19204	66	10	8735997	19207	54	75
8694613	19207	30	11	8735998	19207	54	76
8697619	19207	37	10	8744505	19207	65	68
8697620	19207	37	23	8744509	19207	65	84
8697622	19207	49	11	8744532	19207	65	31
8697623	19207	49	14	8744544	19207	65	70
8697636	19207	47	9	8744553	19207	65	76
8697637	19207	49	13	8744596	19207	65	92
8698063	19207	35	10	8744598	19207	65	90
8701325	19207	21	6	8744952	19207	48	15
8705621	19207	76	3	8762445	19207	68	11
8705622	19207	76	6	8762445	19207	69	18
8705623	19207	76	4	8762943	19207	90	19
8705624	19207	76	7	8762944	19207	90	17
8705714	19207	38	24	8765139	19206	84	8
8705773	19207	76	5	8765140	19206	84	9
8715713	19207	33	19	8765147	19206	84	15
8715790	19207	31	21	8765148	19206	84	17
8715962	19207	49	40	8765157	19206	84	20
8716202	19207	77	2	8765647	19207	82	7
8716203	19207	76	8	8765655	19207	83	16
8720137	19207	5	8	8765666	19207	83	15
8721283	19207	72	11	8765667	19206	84	7
8721352	19207	77	1	8765668	19206	84	3
8721432	19207	38	28	8765679	19207	83	40
8721435	19207	38	31	8765680	19207	83	38
8721529	19207	33	31	8765800	19206	84	1
8721697	19207	72	12	8765802	19206	84	2
8724235	19207	19	2	8765804	19206	84	14
8724248	19207	21	5	8765805	19206	84	16
8724533	19207	92	2	8765806	19206	84	19
8729601	19207	33	25	8765807	19207	83	19
8729602	19207	33	28	8765809	19207	83	24
8729745	19207	38	21	8765811	19206	84	13
8729799	19207	5	9	8765813	19206	84	12
8730031	19207	32	6	8765814	19207	83	34
8733955	19207	4	12	8765816	19206	85	7
8733956	19207	4	16	8765824	19206	85	3
8733964	19207	4	6	8765825	19207	83	35
8734023	19200	62	16	8765825	19206	85	4
8734051	19207	4	20	8765828	19206	85	2
8734188	19207	58	2	8765833	19206	85	8
8734234	19207	19	14	8765962	19207	82	3
8734283	19207	5	4	8765983	19206	85	16
8734390	19207	25	11	8766025	19206	85	27
8734416	19207	37	12	8766026	19206	84	5
8734423	19207	65	14	8766028	19207	83	33
8734424	19207	65	13	8766028	19206	85	6
8734425	19207	65	12	8766043	19207	82	8
8734426	19207	65	10	8766847	19206	85	25
8734427	19207	65	3	8767033	19206	84	21
8734430	19207	65	28	8767152	19206	85	26
8734431	19207	65	27	8767158	19206	85	24
8734490	19207	37	11	8767159	19206	85	20
8734496	19207	49	16	8767160	19206	85	22
8734553	19207	67	15	8767161	19206	85	19
8734633	19207	37	3	8767162	19206	85	21

Part Number	MFG CODE	Fig. No.	Item No.	Part Number	MFG CODE	Fig. No.	Item No.
8767163	19206	85	23	8768749	19206	85	10
8767164	19206	85	18	8768752	19207	82	9
8767919	19207	83	39	8769489	19206	85	13
8767932	19206	85	9	8790475	19207	70	1
8768730	19206	84	11	8790475	19207	71	23

By Order of the Secretary of the Army:

BERNARD W. ROGERS
General, United States Army
Chief of Staff

Official:

J.C. PENNINGTON
Brigadier General, United States Army
The Adjutant General

DISTRIBUTION:

To be distributed in accordance with DA Form 12-37, organizational maintenance requirements for Tank, Full Tracked, 105MM, Gun, M48A5.



SOMETHING WRONG WITH THIS MANUAL?

THEN... JOT DOWN THE DOPE ABOUT IT ON THIS FORM, TEAR IT OUT, FOLD IT AND DROP IT IN THE MAIL!

FROM: (YOUR UNIT'S COMPLETE ADDRESS)

DATE

PUBLICATION NUMBER

TM 9-2350-258-20P-2

DATE

3 Mar 78

TITLE Organizational Maint RFSTL,
Tank, Combat, Full-Tracked:
105-MM Gun, M48A5

BE EXACT... PIN-POINT WHERE IT IS

PAGE
NO.

PARA-
GRAPH

FIGURE
NO.

TABLE
NO.

IN THIS SPACE TELL WHAT IS WRONG (2350-00-582-5595) Turret
AND WHAT SHOULD BE DONE ABOUT IT:

TEAR ALONG DOTTED LINE!

TYPED NAME, GRADE OR TITLE, AND TELEPHONE NUMBER

SIGN HERE:

DA FORM 2028-2
1 AUG 74

P.S.--IF YOUR OUTFIT WANTS TO KNOW ABOUT YOUR MANUAL "FIND," MAKE A CARBON COPY OF THIS AND GIVE IT TO YOUR HEADQUARTERS.

FILL IN YOUR
UNIT'S ADDRESS

FOLD BACK

DEPARTMENT OF THE ARMY

POSTAGE AND FEES PAID
DEPARTMENT OF THE ARMY
DDO-314

OFFICIAL BUSINESS

PENALTY FOR PRIVATE USE, \$300

Commander
US Army Armament Materiel Readiness Command
ATTN: DRSAR-MAS
Rock Island, IL 61299

FOLD BACK

TEAR ALONG DOTTED LINE

REVERSE OF DA FORM 2025-2 (TEST)



SOMETHING WRONG WITH THIS MANUAL?

THEN... JOT DOWN THE DOPE ABOUT IT ON THIS FORM, TEAR IT OUT, FOLD IT AND DROP IT IN THE MAIL!

FROM: (YOUR UNIT'S COMPLETE ADDRESS)

DATE

PUBLICATION NUMBER

TM 9-2350-258-2011-2

DATE

5 Mar 74

TITLE Organizational Maint RIFTL, Tank, Combat, Full-Tracked; 105-MM Gun, M48A5

BE EXACT... PIN-POINT WHERE IT IS

IN THIS SPACE TELL WHAT IS WRONG (2350-00-582-5595) Turret AND WHAT SHOULD BE DONE ABOUT IT:

PAGE NO.	PARA-GRAPH	FIGURE NO.	TABLE NO.
----------	------------	------------	-----------

TEAR ALONG DOTTED LINE

TYPED NAME, GRADE OR TITLE, AND TELEPHONE NUMBER

SIGN HERE:

DA FORM 2028-2
1 AUG 74

P.S.--IF YOUR OUTFIT WANTS TO KNOW ABOUT YOUR MANUAL "FIND," MAKE A CARBON COPY OF THIS AND GIVE IT TO YOUR HEADQUARTERS.

FILL IN YOUR
UNIT'S ADDRESS

FOLD BACK

DEPARTMENT OF THE ARMY

POSTAGE AND FEES PAID
DEPARTMENT OF THE ARMY
DOD-314

OFFICIAL BUSINESS

PENALTY FOR PRIVATE USE, \$300

Commander
US Army Armament Materiel Readiness Command
ATTN: DRSAR-MAS
Rock Island, IL 61299

TEAR ALONG DOTTED LINE

FOLD BACK

REVERSE OF DA FORM 2026-2 (TEST)

FILL IN YOUR
UNIT'S ADDRESS

FOLD BACK

DEPARTMENT OF THE ARMY

POSTAGE AND FEES PAID
DEPARTMENT OF THE ARMY
DOD-314

OFFICIAL BUSINESS

PENALTY FOR PRIVATE USE, \$300

Commander
US Army Armament Materiel Readiness Command
ATTN: DRSAR-MAS
Rock Island, IL 61299

TEAR ALONG DOTTED LINE

FOLD BACK

REVERSE OF DA FORM 2028-2 (TEST)



TM 9-2350-258-20P-2 TANK, COMBAT FULL-TRACKED: 105-MM GUN, M48A5 (2350-00-582-5595) TURRET—1978